NOTE:

Colonist July 20,
Page 5 Labelled
Times Monday,
July 19.

Home
CLASSIFIED 386-2121
TELEPHONE 383-4111

The Daily Colonist.

Vancouver Island's leading newspaper since 1858

Cloudy, high 20
Weather Details On Page 2

No. 185 – 118th Year | VICTORIA, BRITISH COLUMBIA, TUESDAY, JULY 20, 1976 | 15c Daily, 30c Sunday

French ban by end of month

Lang
. . . pledge made

OTTAWA (UPI) — Transport Minister Otto Lang Monday assured Canada's pilots and air traffic controllers that a regulation barring the unauthorized use of French in air communication over Quebec would be implemented before the end of the month.

The regulation, part of an agreement that ended a nine-day airline service shutdown last month, was discussed at a meeting called by the pilots and controllers.

Jim Livingston, president of the Canadian Air Traffic Control Association, and Ken Maley, head of the Canadian Air Line Pilots Asociation said the meeting was called to soothe emotional unrest of their members over the use of French in the air over Quebec.

Les Gens de l'Air, a French speaking aviation group, may challenge the order through court action, its president Roger Demers said Monday.

Demers said the group would take legal advice before deciding whether to take the issue to court.

Demers, who is a Quebec government pilot, said he thought his association's general council would also decide not to take part in the inquiry into bilingual air traffic control to be launched by a government appointed commission.

He made his statement after discussing the proposed order with Lang.

CALPA's pilots withdrew their services to protest the use of French and the government's intention of increasing the use of French in air traffic control in Quebec.

"All parties agreed there was a need to reduce the highly emotionally charged feelings of most controllers and pilots over the bilingualism issue in Quebec," Maley said after the three-hour meeting.

"Controllers and pilots could not work safely together in both highly technical environments with the kind of emotional unrest which currently exists in Quebec," he added.

Livingston had charged that the transport department was too slow in implementing the regulation, which prohibits French being used in ground-to-air communications in instrument flight.

The regulation was agreed to when the three parties met to end the June air service shutdown, and is pending the results of the commission study.

Cheating charged

Russian fencer expelled

MONTREAL (CP) — A cheating scandal rocked the Olympics Monday as a Soviet competitor in the modern pentathlon was expelled from the Games for using an epee wired to score a hit without touching his opponent in fencing.

Officials said they were absolutely convinced that 38-year-old Boris Onischenko, a silver medal winner in the 1972 Olympics, had cheated by using a concealed wire to trigger the electronic scoring machine.

Carl Schwende of Montreal, the official in charge of the modern pentathlon, said the wire was hidden in the handle of the fencer's weapon.

Suspicions were aroused when a light flashed signalling a hit that the Russian clearly had not scored in a bout against Jeremy Fox of Britain. Onischenko lunged and Fox stepped back. When the electronic scoring device recorded a touch, Fox immediately protested. The weapon was confiscated and taken apart, exposing the wire.

Schwende, a former international fencer, said later that Onischenko had rigged the epee in such a way that the wiring could not be detected without destroying the handle.

"There was a tight skin over the handle so you could not detect the extent of the wiring."

Ordinarily the system of lights is the only judge used in epee. In foil, the jury must still analyse the validity of the hit before it is allowed.

But the referee in the Onischenko-Fox bout realized something was wrong and promptly halted the bout. Schwende said the examination of the weapon showed the wiring had been "wilfully changed."

Asked if the incident was a case of blatant cheating, Col. Wille Grut, secretary-general of the International Union of Modern Pentathlon and Biathlon, said "We are absolutely convinced."

He said that when the Russian was disqualified he looked dumbfounded but made no comment.

Sandor Kerekes, director of modern pentathlon for the Montreal Games, said: "I really like the Russians. I'm sorry it happened and I can't understand it. He is one of the best fencers in the world and certainly had no need for such a device."

Fox, Onischenko's opponent, remarked: "It was a silly thing to do and I'm very sorry it should have happened because we are such good friends. But I am surprised that he should think he could get away with it."

Perfect Nadia thrills 'em

Romania's incredible Nadia Comeneci thrilled Olympic gymnastic followers Monday by scoring her second and third perfect 10.0 routines to overshadow the gold-medal winning performance of the Soviet women.

The East Germans and Americans continued their battle in the pool and Canada scored its second straight win in men's basketball. Full details and television coverage on pages 10 and 11.

Medals

	Gold	Sil.	Br.
East Germany	4	3	3
United States	3	4	2
Soviet Union	3	0	1
West Germany	1	1	0
Bulgaria	1	0	0
Poland	0	2	0
Hungary	0	1	0
Romania	0	1	0
Canada	0	0	1
Iran	0	0	1
Austria	0	0	1
Denmark	0	0	1
Netherlands	0	0	1
Japan	0	0	1

Claim, counter-claim dog edgy Ford, Reagan camps

Colonist News Services

NEW YORK — Republican challenger Ronald Reagan has the support of 1,140 delegates — 10 more than the number needed to defeat President Ford for the nomination, Reagan campaign manager John Sears claimed Monday.

Announcing that three previously uncommitted delegates had thrown their support to Reagan, Sears told reporters he was "more confident than I have ever been before" the former California governor will win on the first ballot next month in Kansas City.

Ford, meanwhile, told a White House news conference he was encouraged by the results of Connecticut's weekend convention which gave him 35 more delegates. The president predicted that "by the time we get to Kansas City, we'll have 1,130 plus."

Rogers Morton, Ford's campaign chairman, called the Sears count "baloney." He said the Ford committee would release its own numbers today and expose the Reagan claims.

"Since his psychological warfare campaign began in early June," Morton said, "Sears has been able to back up his claim with the names of only three uncommitted delegates that his side has won."

Sears said he would release later this week the names of additional uncommitted delegates who will support Reagan. He said those unannounced pockets of support will put Reagan over the top.

Reagan's chief delegate hunter identified the three delegates announced Monday as Mrs. John (Natalie) McElroy of Jamestown, N.D.; William Lee of Sussex, Del.; and Earl Patterson of Richmond, Va.

The national chairman of the Reagan campaign said Reagan was "outraged" by reports this weekend that he has given up hope of winning the GOP presidential nomination.

Sen. Paul Laxalt, who heads Reagan's campaign nationally, said news stories implying the former California governor has given up "are totally without foundation." He, too, predicted Reagan will upset Ford on the first ballot.

Laxalt's statement came as Ford inched steadily toward the 1,130 delegates he needs to wrap up the nomination. A late agency count showed the president a razor thin 28 votes short of victory.

Reagan's response, through Laxalt, was precipitated by a Washington Post report which said Reagan's top aides were acknowledging privately that Reagan had little if any chance of upsetting Ford for the nomination.

The report quoted Reagan as talking about the influence his campaign had on the Ford administration rather than about defeating the president.

"I think my candidacy has been worthwhile," Reagan was quoted as saying.

In a statement issued from Reagan's Washington headquarters, Laxalt said: "I have talked to Governor Reagan and he is outraged that any such connotation be given to any statements by him or any of his aides.

"He remains confident that he will win on the first ballot in Kansas City," Laxalt said.

"What we are seeing on the part of the Washington Post and at least one television network is an effort to psych out Ronald Reagan's delegates, potential delegates and supporters. It won't work. They are not about to be fooled into forefeititing that chance (of Reagan defeating Carter) by liberals in the media who are as fearful that Reagan will win."

Ford, taking no chances that Reagan might make gains in uncommitted delegate support, called the New Jersey GOP delegation to the White House Monday and planned a similar meeting Thursday with the New York delegation.

The latest agency delegate count showed 1,102 pledged or leaning to Ford — 28 shy — and 1,062 committed or leaning to Reagan. There were 95 uncommitted.

Both men planned to focus in the remaining four weeks before the convention on those 95 uncommitted, who will decide the outcome of their photofinish contest.

Worried officials to study fares

Ferries up for talks

Vancouver Island and Sechelt Peninsula mayors and region district officials will meet in Saanich Thursday to Ferries rate increases. (See also Page 50)

President of the Association of Vancouver Island Municipalities, Port Alberni Ald. George McKnight, said Monday the special meeting has been called by the executive because of the "drastic" effects being felt on the Island and the mainland coast north of Vancouver.

"We have sent two telegrams to the provincial government urgently requesting a meeting and so far we have received no response.

"It is hoped that the information brought to the meeting by the members will cumulatively show the provincial government and public the consequences resulting from the increases," McKnight told the Colonist.

He said the meeting was called in line with a request from Courtenay, which felt a united plan of action by the municipalities could bring changes in the present ferry rate structure. Fares were doubled on June 1.

Member municipalties will meet in the Saanich municipal hall at 1:30 p.m. This will be followed by a public meeting at 3, to which all MLAs from Vancouver Island and the Sechelt Peninsula-Powell River areas are being invited.

McKnight said Transport Minister Jack Davis and any other members of the cabinet would also be invited.

—CP

Reporter surveys wreckage

Woman dead in second hotel blaze

VANCOUVER (UPI) — American tourists returning from Alaska and Japanese holidaymakers bound for the Montreal Olympic Games fled in terror and confusion early Monday when fire erupted in a plush 12-storey hotel in downtown Vancouver.

One woman died in her room and other guests were rescued by firemen using aerial ladders.

The Georgia Hotel blaze killed a middle-aged Canadian woman who was the sole occupant of a third-floor room where the fire started. About 28 other people, including three firemen, received hospital treatment for smoke inhalation or minor injuries.

The fire — apparently caused by a faulty television set or careless smoking — sent thick black smoke pouring up stairways and elevator shafts to floors above.

Firemen swiftly confined the flames to the third floor but the woman was found dead in her room. She was identified as Maureen Chapman of Port Clements, in the Queen Charlotte Islands. She checked into the hotel July 13.

It was the city's second major hotel fire in three nights. On Friday more than 20 people, including at least three Japanese tourists, were taken to hospital after fire broke out in a linen closet in the 42-storey Sheraton-Landmark. The three Japanese were listed in fair to good condition in hospital Monday.

More than 200 guests forced to flee the Georgia blaze included 32 Americans returning from a six-week Alaska tour organized by Lincoln Bus Lines of Hanover, Pa. Most of them were retired senior citizens.

Roy Tasker, an 80-year-old former biology professor of Lewisburg, Pa., grabbed a naked screaming child on the fire escape and carried her to safety.

"I was afraid she'd be trampled on or pushed off the fire escape in all the confusion," he said. "There was a lot of pushing and shoving up there."

Many Americans criticized Japanese tourists for blocking escape routes by trying to carry down all their luggage.

Determined residents fighting back

Pioneer region needs hospital, highway link

By HUBERT BEYER
Colonist Reporter

(First of a series)

Beyond Campbell river, isolated from sophisticated southern Vancouver Island, you enter pioneer country.

The small communities, often separated from each other by arduous miles of rough logging road, still look carved out of the wilderness.

The list of occupations here is brief: loggers, miners, mill workers, plus the small core of business and professional people necessary to keep a community going.

The people of the north Island communities work hard, play hard, and have a healthy disrespect for authority.

They have problems with which residents of the Island's southern part are totally unfamiliar.

For one thing, they feel isolated from and neglected by the government in Victoria.

For years, they did all the things expected of people who want their government to take action. They wrote briefs, they sent delegations to Victoria, they voiced their frustrations through local community newspapers.

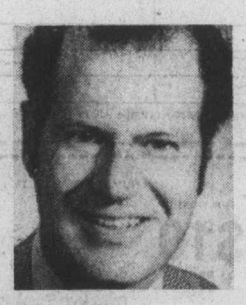

Curtis
. . . apologies sent

They might as well have kept quiet. Successive governments brushed off their requests for better transportation links.

This year they decided to fight back. The Mount Waddington Region District, representing the small communities in the most northern part of Vancouver Island, invited government representatives and reporters to tour the area.

Reporters showed up, but most of the government people took a rain check. Municipal Affairs Minister Hugh Curtis sent his apologies; Environment Minister James Nielsen was absent; Econom-

Continued on Page 2

Inside

Udall sued for debts
—Names in News, 6

Trevor outfishes his father
—King Fisherman, 16

Chileans leave with high hopes
—Page 19

	Page
Background	5
Bridge	24
Classified	22-31
Comics	20
Crossword	28
Editorial	4
Entertainment	21
Family	17
Finance	8, 9
King Fisherman	16
Marine Calendar	6
Names in the News	6
Provincial Court	16
Sports	10-14
Television	23

No reprisals just now against quitting teams

MONTREAL (CP) — Team withdrawals continued at the Olympic Games Monday, but the International Olympic Committee decided not to take any immediate reprisals against those who have left.

The IOC met in private as Mali and Swaziland joined the boycott to protest New Zealand's sporting ties with racist South Africa. An unoffical total showed that 28 national teams, mainly from smaller African nations, had withdrawn from the Olympics by late morning.

Sanctions will not be taken until the IOC receives full reports on what nations actually have withdrawn and until each amateur sports federation has decided its own course of action, said Monique Berlioux, IOC execitve director.

The IOC meeting did approve a new bylaw that allows the organization to place severe sanctions, including expulsion, on national Olympic committees whose teams pull out.

"The IOC wants to leave all doors open to all athletes that can still take part in the Games," she said.

Meanwhile, Jean-Claude Ganga, secretary-general of the Supreme Council of Sport for Africa, warned that the boycott could spread to other world sports events, including the 1978 Commonwealth Games in Edmonton, unless countries stop competing with South African teams.

Related Olympic stories:

● GENEVA (Reuter) — The New Zealand government provoked an Arab-African boycott of the Olympic Games in Montreal because it made a political issue of athletic relations with white-ruled South Africa, the chairman of the

Continued on Page 2

ANDY CAPP

No immediate reprisals

United Nations Committee Against Apartheid said Monday.

Leslie Harriman of Nigeria said that New Zealand Prime Minister Robert Muldoon ignored appeals from African sports organizations, and the Muldoon government issued a statement supporting athletic links with South Africa.

OTTAWA (CP) — Former prime minister John Diefenbaker says Prime Minister Trudeau opened the door for the politically inspired departure of African states from the Olympics by interfering with Taiwan's proposed participation in the Games.

From Page 1

Diefenbaker said the prime minister established a "dangerous precedent" when he said Taiwan could not participate if it called itself the Republic of China.

"Now any nation with a grudge against another could use the same tactics."

● MONTREAL (Reuter) — The International Amateur Athletic Federation (IAAF) is expected to be asked today to expel South Africa and Rhodesia from the organization.

Since 1970, South Africa has been banned from sending teams to international track and field meets although its athletes have been allowed to compete as individuals.

There has been no restriction on Rhodesian teams but if the new proposals are accepted by the three-day congress, both countries will be barred from participating in track at any level.

● UNITED NATIONS (AP) — Secretary-General Kurt Waldheim has urged the African nations boycotting the Montreal Olympic Games to return in a spirit of "brotherhood and understanding."

● MOSCOW (AP) — The Soviet press made its first mention Monday, without comment, of the political problems that have dogged the Montreal Games.

$10 million burrowed from bank

NICE (UPI) — A gang of robbers who dug their way into a bank from a sewer over the weekend may have stolen more than $10 million in cash, securities and valuables, police said Monday.

One official said investigators believe it took the robbers two days and two nights to burrow their way into the vault room of the branch of the Societe Generale Bank.

The robbery was discovered only Monday because the robbers had soldered shut the vault door, leading bank officials initially to suspect a malfunction.

Fishermen escape in sinking

At least three of four fishermen appeared unhurt Monday night when spotted by Argus rescue aircraft searching after their 110-foot Seattle boat sank off the west coast of Vancouver Island.

Officials said a slowly-sinking boat may have given them time to take to their liferaft spotted by search crews about 9:15 p.m., more than five hours after the first distress signal.

The Japanese tanker Shinyo Maru headed for the liferaft as the Argus continued to circle and provide light.

Argus crew members reported that the fourth fisherman from the Hilmar B was likely also safe, hidden from view, in the raft.

It bobbed in 12- to 15-foot waves and 25-knot winds awaiting the tanker whose crew would transfer the men to HMCS Gatineau headed for Victoria.

Rescue centre personnel said the 110-foot vessel had been bound for Alaska crab grounds before sending a distress signal at 3:50 p.m. Monday.

LOCAL and LONG DISTANCE MOVING
RELIABLE TRANSFER OF VICTORIA LTD.
Member of United Van Lines
388-6466 4-11

SUMMER TYPING SPECIAL
Four weeks of half days. Intensive training for all ages, beginners or brush-up.
$40.00 ALL INCLUSIVE
REGISTER NOW — Next course starts July 26
SPROTT-SHAW
COLLEGE OF BUSINESS LTD.
SPROTT-SHAW
"At Sprott-Shaw we mean business"
1012 DOUGLAS STREET, VICTORIA, B.C. V8W 2C3 Telephone (604) 384-8121
7-19

Queen sees records broken at Games pool

MONTREAL (CP) — Queen Elizabeth saw a swimming record set and broken in the first of two visits to the Olympic swimming pool Monday.

Just after her arrival to the cheers of the crowd, she saw Briton Duncan Goodhew take the first heat of the men's 100-metre breaststroke with a record time of 1:04.92.

But in the next heat, Soviet swimmer Arvidas Ivozaytis broke the record with a time of 1:04.78.

That record was in turn broken in the fifth heat when U.S. swimmer John Hencken did the distance in 1:03.88.

The Queen and her party, including Prince Philip, Prince Andrew and federal Communications Minister Jeanne Sauve, returned to the pool in the afternoon for diving competitions.

The group also attended basketball and gymnastic events, the last at the Forum.

The Queen and Prince Philip separated for two hours at noon, both of them to dine with their respective regiments.

The Queen lunched with officers of the Royal 22nd Regiment of which she is colonel-in-chief. Head table guests included former commanding officers such as Gen. Jacques Dextraze, Canadian Forces chief of staff.

Prince Philip, colonel-in-chief of the Royal Canadian Regiment, and Prince Andrew ate with officers and members of that group at their Olympic quarters in an east-end high school.

After all the sports events Monday, the Queen's motorcade sped off towards Coteau Landing, a small town on the edge of the seaway near the Quebec-Ontario border.

There, the Royal yacht Britannia set sail for Kingston, Ont., where the Queen is to arrive this morning.

The group will spend two days in southeastern Ontario, taking in the Olympic yachting events at Kingston and visiting the historic Upper Canada Village near Morrisburg.

Hospital needed

From Page 1

ics Minister Don Phillips was a no-show.

Last week, a small group boarded a plane at Pat Bay Airport. Besides two newspaper reporters and a television crew, there was Glen Mitchell, executive assistant to the Social Credit caucus; Walter Donald, assistant to Victoria Socred MLA Sam Bawlf, and one lone MLA — Jack Kempf from Omineca, who has been touted as a possible cnadidate for the forestry portfolio if and when it's separated from the lands and water resources function.

In Comox, Karen Sanford, New Democratic Party MLA for the area, joined the group.

It was to be a memorable tour. A gruelling pace took us through about half a dozen small towns where local politicians stated their views on government and its lack of action in no uncertain terms.

Also on the agenda were visits of a pulp mill and a forestry camp.

The most impressive aspect of the tour, however, was the calibre of people along the way.

For the most part untouched by phoney issues, the people showed a deep concern for the future of their part of the country.

They weren't bitching about ferry rates, but they were fighting to get a small hospital; they say people die because they can't get to a medical centre fast enough.

They didn't give a damn about whether English or French should be spoken at Canada's airports, but they cried for a highway link to the south.

In Port Alice, a community of 1,800 nestled against a steep mountainside at Neroutsos Inlet, people live in fear of another mud slide.

Next time, they fear, someone may get killed, but government is dragging its feet in coming up with a solution.

The story was the same wherever we went. All people asked for was a chance to become first-class citizens.

"The island doesn't end at Campbell River; we exist too," was the refrain.

Your Good Health

Dear Dr. Thosteson: Since the birth of my son I've gained weight. I'm about 20 pounds overweight now and want to make an effort to lose the extra pounds.

But I'm nursing my child. Is it possible to go on a diet while lactating?—**Mrs. P.F.**

Depends on what you mean by "going on a diet."

The baby comes first, so let's look at his needs.

If you are an average nursing mother, you are producing (and your baby is taking) aout 30 ounces of milk a day. Each ounce represents about 20 calories. So you need approximately 600 calories a day (30 times 20) just for the milk. Body functions to produce that amount of milk require another 400 or so calories. That's a thousand calories a day just for successful factation.

Three eight-ounce glasses of whole milk provide about 75 grams of protein, plus the calcium needed for the milk. It also provides about 500 calories, a good start.

You don't give me any statistics concerning your actual weight, height, frame, so I cannot say how many calories you need daily for your own non-lactation needs.

I suggest that you consult a weight-height chart to find out what your normal weight should be. From that you can estimate the food you need to maintain a normal, healthy weight. Add to that the thousand calories you need for lactation. This should represent a fair figure for total calorie intake.

Stick to that and you should not have to "diet."

The Weather

JULY 20, 1976

Cloudy with a few sunny periods. Winds light. Monday's precipitation nil. Sunshine 10 hours. Recorded high and low at Victoria 21 and 9. Today's forecast high and low 20 and 12. Today's sunrise 5:34, sunset 9:06. Moonrise 1:13 a.m., moonset 4:29 p.m. Wednesday outlook: Cloudy periods.

East Coast of Vancouver Island — Cloudy with a few sunny periods. Winds light. Monday's precipitation nil. Recorded high and low at Nanaimo 25 and 8. Forecast high and low 20 and 10. Wednesday outlook: Cloudy periods.

West Coast of Vancouver Island — Cloudy with a few periods of rain or drizzle. Winds occasional brisk southeasterlies. Forecast high and low at Tofino 15 and 10, Wednesday outlook: Mainly cloudy.

North Coast — Cloudy with a few periods of rain or drizzle. Lows around 10. Highs near 15.

Extended outlook Thursday through Saturday — Fair and a little warmer. No precipitation indicated. Highs mostly 20s. Lows near 15.

READINGS

	Max	Min.	Prcp.
St. John's	20	12	3.6
Halifax	25	15	—
Fredericton	26	11	—
Charlottetown	25	13	—
Montreal	23	16	Trace
Ottawa	26	14	Trace
Toronto	27	15	—
North Bay	24	16	—
Thunder Bay	31	16	—
Kenora	31	19	0.8
Winnipeg	32	18	—
Brandon	24	15	—
Churchill	19	8	—
The Pas	27	12	—
Regina	29	10	—
Saskatoon	26	12	—
Prince Albert	27	10	—
North Battleford	25	14	1.0
Swift Current	27	14	—
Medicine Hat	29	14	2.5
Lethbridge	27	16	—
Calgary	24	11	11.9
Edmonton	22	9	1.5
Castlegar	33	15	—
Penticton	30	13	—
Revelstoke	28	13	—
Vancouver	21	11	—
Prince Rupert	15	10	—
Port Hardy	12	11	—
Tofino	17	9	—
Comox	19	11	—
Prince George	19	9	—
Williams Lake	19	6	—
Blue River	25	7	—
Kamloops	29	13	—
Dawson City	22	4	0.5
Whitehorse	17	5	2.8
Fort Nelson	16	9	4.3
Fort St. John	19	6	—
Peace River	20	6	—
Yellowknife	16	11	6.4
Seattle	25	12	—
Spokane	24	12	—
Portland	26	13	—
San Francisco	17	13	—
Los Angeles	23	19	—
Phoenix	37	28	—
Las Vegas	37	23	—
Chicago	32	18	—
New York	28	21	—
Miami	32	26	—

TIDES AT VICTORIA HARBOR
(Tides listed are Pacific Standard Time)

	Time H.M.	Ht. Ft.	Time H.M.	Ht. Ft.	Time H.M.	Ht. Ft.	Time H.M.	Ht. Ft.
19	04.15	4.2	10.15	5.6	13.45	5.9	20.10	8.1
20	04.50	3.6	12.30	6.2	15.45	6.9	20.30	8.2
21	05.30	3.2	13.15	6.6	16.45	7.4	21.00	8.4
22	06.05	2.7	13.45	6.9	15.45	7.3	21.35	8.6

TIDES AT SOOKE

	Time H.M.	Ht. Ft.	Time H.M.	Ht. Ft.	Time H.M.	Ht. Ft.	Time H.M.	Ht Ft.
19	02.30	4.8	07.35	5.8	11.05	5.5	19.30	8.7
20	03.50	4.3	09.20	5.9	13.45	6.3	20.00	8.9
21	04.45	3.8	11.15	6.3	14.30	6.8	20.35	9.1
22	05.30	3.4	12.00	6.7	15.45	7.3	21.15	9.3

TIDES AT FULFORD HARBOUR

	Time H.M.	Ht. Ft.	Time H.M.	Ht. Ft.	Time H.M.	Ht. Ft.	Time H.M.	Ht. Ft.
19	05.05	4.6	12.15	7.7	15.20	7.4	22.05	10.1
20	05.45	4.1	14.15	8.3	16.30	8.2	22.35	10.0
21	06.35	3.7	15.15	9.0	18.00	8.8	23.10	9.9
22	07.20	3.2	16.00	9.6	19.25	9.1	23.55	9.9

AGAIN
Use this form to form a group and get more tickets.
$1 MILLION
GRAND PRIZES AVAILABLE
CASH AND TAX FREE

FORM FOR GROUP PURCHASES

Olympic Lottery Canada

SERIES	NUMBERS

We, the undersigned, hereby declare that we are the joint owners, in the proportions shown opposite our respective names, of the Olympic Lottery Canada tickets, for drawing number _____ to be held on _____ _____ 197__, bearing the numbers listed opposite.

Each of the tickets mentioned shall be endorsed as follows:

_____

_____

(Name of one person "in trust", group name or all the names listed hereunder)

and if one or more tickets should be winners, the prize or prizes shall be shared among the undersigned in the stated proportions.

We acknowledge that, in case of death, our respective rights in the said tickets shall pass to our successors and assigns.

Dated at _____, this _____ 19___.

NAMES (in block letters)	ADDRESSES	SIGNATURES	SHARES

A photocopy of both this document and all the tickets described herein should be given to each one of the signatories. Only one cheque will be issued per winning ticket.

Form a group and get more tickets. Tickets available at Government Agents; participating Western Canada Lottery Agencies and Credit Unions or fill in and cut out the order form and enclose your cheque or money order for $10 per ticket (no cash please).

Olympic Lottery Canada — Loterie Olympique Canada

PER TICKET $10 LE BILLET 9-62

NUMBER OF TICKETS REQUIRED — NOMBRE DE BILLETS REQUIS
AMOUNT ENCLOSED — MONTANT INCLUS

c/o WESTERN CANADA LOTTERY FOUNDATION P.O. BOX 4444 WINNIPEG, CANADA
P.O. BOX 4444 STATION A TORONTO, ONTARIO M5W 1X2
C.P. 4444 SUCCURSALE PLACE D'ARMES MONTRÉAL, QUÉBEC H2Y 3N1 TÉL.: (514) 286-5686

FOR OFFICE USE / À L'USAGE DU BUREAU
NUMÉRO DE RÉFÉRENCE NUMBER

NAME / NOM
STREET / RUE
CITY / VILLE — TÉL.:
PROVINCE — POSTAL CODE / CODE POSTAL
GIFT FROM / CADEAU DE

Possibility of/Possibilité de

6	prizes of/prix de	$1,000,000 ea/ch
3	prizes of/prix de	500,000 ea/ch
3	prizes of/prix de	200,000 ea/ch
12	prizes of/prix de	100,000 ea/ch
6	prizes of/prix de	50,000 ea/ch
12	prizes of/prix de	25,000 ea/ch
1,008	prizes of/prix de	5,000 ea/ch
9,450	prizes of/prix de	500 ea/ch
94,500	prizes of/prix de	100 ea/ch

Possibility of 105,000 prizes, including 42 grand prizes for more than $29 million total prize money cash/tax free.

Possibilité de 105,000 prix dont 42 grands prix pour plus de $29 millions en prix au total comptant/non imposable.

MAIL NOW! POSTEZ DÈS MAINTENANT!

Colombia incident

Pirates board sloop, kill two

SAN JUAN (UPI) — FBI and coast guard agents Monday sought clues to the mysterious murders of two Americans by four Spanish-speaking pirates who boarded their crippled sailing sloop off the coast of Colombia.

Two other Americans survived the attack early Sunday morning.

A coast guard spokesman identified the dead as Bobby Fischer and Wayne Dahling, both of Miami. The survivors from the 54-foot sailing sloop Feisty were identified as Steve Johnson and Dave Kjolner, also Miamians.

The sloop was abandoned but the bodies of the two Americans were recovered. Johnson and Kjolner were picked up by the British oil tanker Esso Lincoln and were expected to arrive at the Caribbean island of Aruba Wednesday.

(A port spokesman in Barranquilla, Colombia's principal city on the Caribbean, said Colombian authorities had no knowledge of the reported attack. Sources noted many unregistered craft, mainly belonging to smugglers and drug traffickers, ply the Caribbean coastal waters.)

The first report of the incident came in a Mayday message sent at 4 a.m. Sunday from the Feisty, anchored off the Colombian coast where the crew was fixing its auxiliary diesel engine.

"Need help. Bandits came aboard by rowboat. Killed two of the crew," the coast guard quoted the message as saying.

The distress signal was picked up by the coast guard in San Francisco and relayed to the San Juan search and rescue centre.

A coast guard helicopter from San Juan arrived at the scene about 6:30 a.m. The Esso Lincoln, which also heard the distress call, already was picking up the survivors. The helicopter took the bodies of the dead crewmen to Aruba Sunday.

Coast guard and FBI agents boarded the Esso Lincoln to interrogate Johnson and Kjolner.

Catfish competes

STARKVILLE, Miss. (UPI) — Cans of catfish may soon be competing with tuna for shopper's dollars.

Mississippi state co-operative extension service researchers have successfully canned catfish and are marketing it in test areas.

Dr. G. R. Ammerman, a food technologist with the extension service and one of the chief researchers in the canning process, said canned catfish is slightly higher in protein content than salmon or tuna.

A 454-gram (16 ounce) can of canned catfish is about 21 cents lower than an equal amount of tuna, 41 cents lower than pink salmon and 85 cents cheaper than red salmon.

Breast x-rays 'danger'

WASHINGTON (CP) — The routine use of x-rays to detect breast cancer — a disease that is a leading cause of death in women — was described by experts Monday as both a benefit and a danger.

Dr. Lester Breslow, dean of the public health school at the University of California at Los Angeles, recommended ending such routine x-ray screening for women under the age of 50.

Dr. Philip Strax, director of the Guttman Institute of New York, said the risk in mammography — the technical name for such x-ray screening — must be weighed against the risk of not using the technique.

"If we destroy the value of mammography in the minds of women, we destroy one of our best methods of detection," he said.

Dr. Breslow, whose recommendation led to a meeting Monday called by the U.S. National Cancer Institute, argued that there was no direct evidence, but strong theoretical suggestion, that the routine x-raying of symptom-free women below the age of 50 increased their risk of developing breast cancer.

Dr. Gerald Dodd, head of the diagnostic radiology department of the Anderson Tumor Institute of Houston, said current screening programs should continue.

He said that since mass screening began, "we have been taking better and better pictures with less radiation," and that scientists had to continue to strive for lower radiation levels in their procedures.

Canada has no mass screening program. Mammography is advocated in Canada only for women whose risk of getting breast cancer is higher than any potential dangers from use of the x-ray technique.

Shellfish victims in hospital

JUNEAU (AP) — A Canadian was listed in critical condition and his wife and two sons in satisfactory condition at a hospital here Monday after eating mussels infected with paralytic shellfish poisoning.

Admitted to Bartlett Memorial Hospital Sunday were Brian Stanhope, 39 of Whitehorse, his wife Marjorie, 38, and the couple's two children, David, 12, and Robert, 13.

The vacationing family was stricken Sunday less than three hours after eating mussels plucked from rocks near the Haines ferry dock.

Paralytic shellfish poisoning is a frequent occurrence in southeast Alaska in the summer because of a high incidence of toxic "red tide" plankton which is ingested by clams and mussels.

Five-year-old on radio show

Nothing Meek in Fredericka

CHICAGO (UPI) — Fredericka Meek will be six years old on Aug. 30. She will probably read a couple of dozen books by then and deliver almost 20 radio commentaries.

Fredericka also will continue taking piano lessons at the college of music, Roosevelt University, plunk away on her guitar, squeeze in a few lessons on the flute and trumpet and practise her typing.

She'll also continue her karate lessons, brush up on her water color painting, play with her friends whose ages range from three and four to 23 and 24, said her father, the Rev. Russell Meek.

"My friends call me Freddie," Fredericka said. "I call them sister or brother."

Frdericka, who enteres Grade 4 in September, said she enjoys appearing on the radio programs, which her father conducts. "I like to talk about Africa, and kids. And I like to talk about Mayor (Richtrd J.) Daley—he's very loyal to his friends."

Fredericka said she is very busy these days because she is writing a book.

"It's called Play and Art," she said, "and that's what it's all about."

"Fredericka's never been spanked," her father said. "I don't believe in it. Adults are a little large to beat children.

"If a parent feels he has to beat a child, it's usually the parent who needs the beating because he's the one who raised the child," Meek said.

"We emphasize justice around our house," Meek said. "I have the humility to apologize when I'm wrong. But, too often adults have a way of forcing their will on children, who are often spanked for things they didn't do. Their size forces them to swallow a lot of indignities, injustices forced on them by adults."

Fredericka moved into radio almost a year ago when she asked to appear on her father's program.

"She asked to read an article on why parents should not fuss over kids at the table," Meek said. "Since then she has branched out and discusses subjects from articles she reads in daily newspapers, magazines or hears on television."

Fredericka's radio appearances are limited to about two minutes. She usually reads editorials she prepares with her father's help.

"This week I'm going to talk about shooting," Fredericka said, "because my friend's mom got shot Saturday."

The woman was shot in the leg during a party, but was not seriously injured.

World's largest selling King Size Virginia

1976

For 18 consecutive years, Rothmans King Size has been the choice of king size smokers in Canada and around the world. The reasons are simple but important: Rothmans finer filter, world famous quality and the best tobacco money can buy are your guarantee of satisfaction every time. Try a Rothmans King Size today!

Success based on quality

1957

Warning: Health and Welfare Canada advises that danger to health increases with amount smoked—avoid inhaling. • Tar 18 mg. Nic. 1.3 mg.

The Daily Colonist.

"An Independent Newspaper . . . The Organ of No Clique or Party"

1858 — Published every morning except Monday by The Colonist Publishers Limited at 2621 Douglas Street, Victoria, B.C., V8W 2N4. Second class mail registration number 0516. All undelivered copies or any notices respecting changes of address are to be sent to the above address. Member Audit Bureau of Circulation — 1976

RICHARD BOWER — Publisher and Editor-in-Chief

A new oil proposal

GARY GALLON, A DIRECTOR of the Scientific Pollution and Environmental Control Society, says the organization would rather see an Alaskan-oil terminal built near Port Angeles than at Kitimat. We are inclined to agree with this view, althouth not entirely for the reasons put forward by Mr. Gallon.

What is alarming the SPEC director is the announcement by Trans Mountain Pipeline Co. Ltd. that it and eight other companies, as a consortium, will apply to the National Energy Board for permission to build a Kitimat terminal and a large-diameter pipeline from there to Edmonton.

This, says Mr. Gallon, is a terrible thing, because an oil spill is a certainty if the terminal is built; the narrowness of Douglas Channel leading to Kitimat, and particularly its entrance, would pose a danger. The wider strait leading to Port Angeles would be safer and a spill there would be far enough out not to affect the Fraser estuary. (Never mind that southern Vancouver Island and some of the Gulf Islands might have a share of the oil borne their way by the tide.)

That a new pipeline starting somewhere on this coast of the continent will have to be built is not very much in question. Crude oil is due to begin flowing through the Alaska pipeline to the port of Valdez next year. At first the flow will be 600,000 gallons a day, less than the west coast demand which is reported to be in the order of 900,000 barrels a day. But in 1978 it is expected to exceed that demand, and by 1980 the surplus to west coast needs may be 600,000 barrels a day.

To make use of this surplus, a limited range of alternatives is available. It can be piped from the west coast to the U.S. midwest, where it will be acutely needed, either across the northern states or through Canada; it can be shipped by way of the Panama Canal which would rule out supertankers and would be expensive, or it can be sold to Japan and the income used to buy more Middle East oil, when the United States is trying to become more self-reliant in energy.

A pipeline can be seen to have advantages, and a line from Kitimat to Edmonton, there connecting with others already linked to the northern states, possibly would be the most economical. It would be a comparatively short land route, and it would also shorten the tanker trips.

But an oil "super-port" near Port Angeles would have the dual purposes of serving by pipeline not only the refineries of the northern midwest, but those of Washington. If a terminal were built at Kitimat, the likelihood seems to be that there would be none as now mooted at Port Angeles.

If there were none at Port Angeles, the big tankers from Alaska would still have to carry their loads of crude oil through the more hazardous waters to the Anacortes-Bellingham refineries, threatening a spill sooner or later with potentially the most dreadful consequences.

"This is a black day for British Columbia," said Mr. Gallon. It could be doubly black.

Canada's tanks

EXTERNAL AFFAIRS MINISTER Allan MacEachen announced toward the end of May while visiting NATO headquarters in Brussels that Canada had decided to buy German-built Leopard tanks to replace its old British-built Centurions. But Defence Minister James Richardson added in the House of Commons that negotiations were still in progress. We suggested at the time that it might have been advantageous to wait a little longer, and indeed, if there is not yet a definite commitment, Canada might do well to reconsider.

The reason for the suggestion in May was that improved new Leopard II tanks are expected to be in production in 1980, while the current model, if Canada acquires it, won't be delivered until 1978. In the United States the advanced XM-1 Abrams tank is coming along in competition with the Leopard II and could be in mass production in two years.

Now there is talk of the possibility of using identical guns and engines in the new tanks, unless one or the other shows marked superiority and becomes the choice of both armies, which seems unlikely. Here the advantage would be in use of common ammunition and fuel, to the benefit of NATO logistics.

Presumably Canada could share in this advantage too, and the likelihood that it could do so at no extra cost should provide further reason to have second thoughts about purchasing the original Leopard. The bill for 128 of these is expected to be in the neighborhood of $160 million, or $1.25 million each. The United States is reported to be contemplating spending about $4 billion for 3,312 of the advanced tanks, whether Leopard IIs, Abramses or, as seems possible, the best of both combined. This works out to $1.21 million for each tank, and even if Canada's decision to buy the current Leopard is irrevocable, the price tag on the improved version should be noted in the negotiations.

Sweden's foreign media bogeyman

By COLIN NARBROUGH, the London Observer

In a new survey of the international media's coverage of Sweden the foreign ministry in Stockholm portrays The Observer's former Scandinavian correspondent, Roland Huntford, as an official bogeyman. It suggests that a large part of current criticism against Swedish society abroad originates from Huntford and his "disciples".

Huntford left Stockholm two years ago to research a book in Britain, leaving behind considerable official resentment over his book The New Totalitarians, a detailed analysis and attack on Social Democrat-dominated Sweden. His basic theme was that the Swedish state, closely identified with the Social Democratic Party, in power here for the last 44 years, is happily developing and promoting collective thought and action to the detriment of the individual. His thesis is that Swedes are constantly taught — with extreme kindness and patience — that the state is right, not the citizen.

★ ★ ★

Huntford was something of a persona non grata with officialdom here after the book was published in 1971. He was probably the only resident foreign correspondent in Stockholm without access to Prime Minister Olof Palme. Palme was described in the book as a shrewd politician who was in the process of applying his studies in the United States of media techniques to the people of Sweden.

The Foreign Ministry Press Department's publication Sweden in the Foreign Press in 1975 gives Huntford such prominence that it would appear that his broadside book against what most Swedes and outsiders still regard as a highly successful model society has rather traumatized the survey's authors.

In its section on Swedish society, the report notes that the Swedish model is still current in many countries primarily as an argument for domestic politics. "Roland Huntford, author of the New Totalitarians, an account of Sweden, still has disciples among those people who wish to show at home how badly things can go if Swedish policy is used as a model. Some of these critics make it very easy for themselves by directly expanding and quoting Huntford, though without naming their sources," the report says, implying that the disciples are both idle and dishonest, criticism not levelled against arch-villain Huntford.

The report points out that negative criticism of Sweden generally (meaning from people other than the Huntford school) revolves around such themes as the lack of individual freedom, the socialistic nature of the system, the darker sides of social welfare and high taxation.

★ ★ ★

The Canadian press is found to have Huntford disciples, especially in British Columbia, where a mildly socialist provincial government was voted out of office recently. But West Germany has been infiltrated by Huntfordians, too. Here the report uncovered an article in the Heilbronner Stimme entitled Paradise for Members Only, based (it claims) on the words of the New Totalitarians.

Taking a look at how much attention Sweden generates world wide, the report finds that it has its most interested audience in neighboring Finland where 10.6 per cent of all foreign news in the press is about Sweden. Otherwise, it seems that the most consistent readers of news about Sweden are the other Scandinavians and the Swiss (the latter probably owing to their mutual interest in the fate of small neutral countries).

★ ★ ★

Internationally it is conservatives who attack Sweden most, says the report, with the most directly negative and anti-Swedish publicity appearing in small, distinctly conservative papers. "The criticism often has its origins in Huntford, " it adds, "and apart from rejecting Sweden politically, these articles often deal generally with the conflict between the individual and the collective." Fleet Street, on the other hand, pictures Sweden as rather progressive. The report sums up the British themes on Sweden: the land of few problems, high standards of living, a developed and open democracy, high cultural level, and equality at work and in sex.

But across the Atlantic in the United States (the long-standing favorite target of Swedish press beatings) newspapers appear to have made Sweden into the bogeyman. Two columnists, (who, we learn, are members of the far right-wing John Birch Society) feature prominently in the report for their writings on Sweden's high rates of illegitimate births, alcoholism and suicides. And a disappointed U.S. Army deserter is mentioned for his views on Sweden Inc: The Total Institution, which calls the country a corporative, Fascist state.

The Russians are not easy on the Swedes either. One Soviet newspaper is cited for an extensive article on Sweden's jobless, jeans-clad, dope-blown, long-haired youths who apparently told a Russian journalist that they live in a free world where they do what they want. The Russians evidently did not believe them.

Today in History

By The Canadian Press

Sir David Kirke captured Quebec for England 347 years ago today—in 1629—and completed the seizure of the French settlements of Acadia and St. Lawrence. They were restored to France three years later by treaty, but Kirke stayed in the Americas, being knighted in 1633 and becoming governor of Newfoundland in 1637. He was recalled by Cromwell in 1651 and died, probably in prison.

1881—Sitting Bull surrendered to the United States after returning from Canadian exile following the Custer massacre of Little Big Horn.

1937—Guglielmo Marconi, inventor of the radio, died.

1943—The Russian summer offensive opened on a 450-mile front during the Second World War.

1969—United States astronaut Neil Armstrong landed on the moon in the Apollo XI.

The Now Society

"I've decided to hang on until my '70s are ten years old."

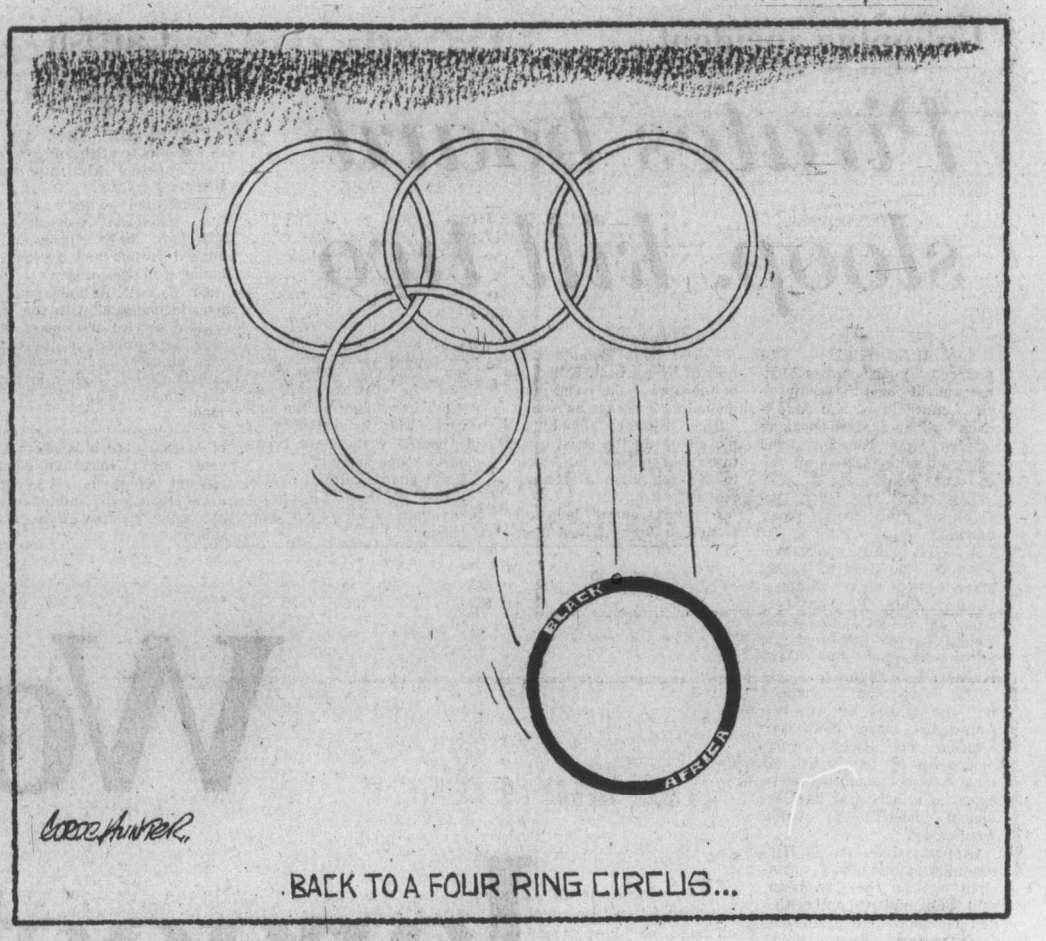

Public administration

A serious weakness revealed

By ROBERT CAMERON

With so much publicity and shouting about who deceived whom over financial arrangements, and the Department of National Defence's Orion deal now in limbo, fundamental reasons for the fiasco may never make the news. However it's most desirable they should, for the whole, sorry affair illustrates a serious weakness in political control of our federal administration.

As a prelude to an analysis of the Orion debacle, it is worth recalling the circumstances of two previous disasters in procurement of military aircraft, within the last generation.

The first — the CF-105 air defence aircraft in the 50s — was clearly a case of Canada's military-industrial complex over-reaching itself. However, when escalating costs threatened to restrict the army and navy to third rate elements of our defence establishment, politicians stepped in and cut bait. The accepted political-bureaucratic relationship functioned more or less as designed.

Not so with the CF-5 program. This was a clear case of political mismanagement. The minister simply overruled his own military experts and went along with what the U.S. Secretary of Defence wanted to sell him. As a result the country was, and still is, saddled with many unfortunate consequences.

Turning now to the Argus-Orion fiasco, we see another pattern of mismanagement — one where politicians (principally) and the bureaucracy must both share responsibility.

★ ★ ★

Routine military planning to replace the aging Argus got underway around 1967. Cost for the type, and numbers proposed, was compatible with DND's budget at the time. But the political climate was far from favorable. However, along about 1972 this changed quite unexpectedly. Several cabinet members, hitherto against the idea of any Argus replacement, began to see it as a useful instrument for showing the flag in sparsely populated northern regions; surveillance and control of the environment; ditto for the greatly expanded surface and subsurface ocean areas then being claimed as a sovereign responsibility.

With the Long Range Patrol Project (LRPA) modified for these additional requirements, and an inter-departmental committee created to process it, military realists lost effective control and we soon had plans for a veritable, electronic monster. At that stage our defence minister should have recognized that only major military powers could afford to operate a consequential number of such costly, strategic aircraft. However, by this time he seemed bedazzled with pork barrel prospects of the program, and two more ministers had joined the band wagon because of its potential for Canadian industry.

★ ★ ★

Nevertheless, as recently as a year ago, when all budgets were being pared to the bone, there was little prospect that the prime minister would go along with any of the costly bids for an Argus replacement. But at that point, the European Economic Community got into the act. No deal with the EEC, Mr. Trudeau's NATO colleagues told him, unless Canada kicked in with a more respectable chunk of GNP for NATO defences. This ultimatum, plus the fact that the LRPA project was ready and waiting as an appropriate sop for critics of our minuscule defence effort, undoubtedly clinched the Orion deal with an unbelievable 12 per cent, indexed hike in DND's budget for five years, to protect other re-equipment programs.

What all this wheeling and dealing adds up to is this; if we ever had an adequate working relationship between the defence bureaucracy and its political masters, we certainly haven't one now, and there's an urgent need that something be done about it.

Hellyer recognized this problem almost as soon as he became minister in 1963 and made two moves to correct it. Instead of a council of four service chiefs and a scientist, all free to debate programs as forcefully as their judgment dictated, he wanted the bureaucracy to speak with one voice only. When he finally arranged this, with his unification caper, that one voice came with several options — but no sponsors to lobby any of them without risking a career. And, as the CF-5 deal suggests, his new system apparently wasn't satisfactory.

★ ★ ★

Hellyer's second attack on the interface problem was to pick up the U.S. Defence Secretary's idea of a kitchen cabinet. But in using mainly junior officers and civil servants to man it, he understandably gave the concept a bad name.

The next minister to recognize and take a crack at improving the situation was Donald MacDonald. His contribution was a second reorganization in NDHQs that produced (among other things) senior civil servants heading up most major staff functions in Ottawa.

★ ★ ★

But this hasn't really moved the yardsticks. First of all, these civil servants think and speak as part of the bureaucracy. And secondly, because of Hellyer's innovation, their contributions only appear in options presented to the minister. So one politician, without a facility for political evaluation, still has to decide which if any of the opinions — generated by one military man and his 100,000 bureaucracy — makes political sense.

Whether or not the present minister, James Richardson recognized this interface problem, he certainly has done nothing about it. On the contrary, by favoring the most elaborate and expensive LRPA proposal (Boeing's) for as long as he did, he seemed to be simply selling out to both the aerospace industry and other politicians, with little concern or understanding on the long term effects it might have on Canadian defence.

Despite the U.S. Defence Secretary's example of letting his kitchen cabinet grow till it became part of the interface problem, and Hellyer giving it a bad name in Canadian military circles, the idea seems to have considerable merit in principle. But it should be held to modest proportions, and staffed with non-bureaucrats who are sympathetic to defence problems, and who have an appropriate professional background to make objective evaluations of policy proposals.

A second move might be to give all members of our parliamentary committee on defence more freedom to debate major issues on their merits. Right now, and as with so many other aspects of government, Prime Minister Trudeau gives such suggestions the back of his hand. This of course encourages TV watching by people paid $34,000 a year, and helps cast doubt on the credibility of present institutions to govern the country.

★ ★ ★

Finally, some way of breaking the hold that lawyers have on the House of Commons — so that its membership is better able to bring professional experience to bear on major problem-areas of government, should also help the situation. This of course will take time to arrange. However, who can doubt that Mr. Richardson's performance as defence minister would have been vastly improved if he had, a) some colleagues with appropriate experience to support him against a hostile cabinet and prime minister, and b) a few more critics with Victoria MP Allan McKinnon's qualification on Opposition benches to challenge such aberrations as airplanes, costing around 60 millions a copy, for Canada's armed forces?

Queen's Counsel

From The Globe and Mail

The Law Society of Upper Canada has endorsed a resolution calling on Ontario Attorney-General Roy McMurtry to sharply limit the annual bestowal of Queen's Counsel in the province. It's difficult to see how he can refuse, since the people asking for the limitation are the very ones who receive the awards—if that's what they are.

The resolution isn't quite abolition of the practice, but it may inject a long-forsaken note of quality into a dilapidated, embarrassing performance that provides neither honor nor prestige. This year, 123 QCs were awarded from a field of roughly 700 applicants—joining a sorry chorus line of silken-robed lawyers that, legs prancing and initials flashing, extends across the stage, through the wings and into the audience.

To quote the Law Society's report: "Of those (lawyers) called to the bar 12 years or more, approximately 46 per cent were Queen's Counsel . . . the expansion of numbers dilutes the honor." Exactly. Queen's Counsel are hardly the best and the brightest any longer. Practically any lawyer who weathers 12 years at the bar—in some cases, even less—without exhibiting inordinate incompetence is assured of being deemed worthy.

★ ★ ★

The report endorsed by the Law Society last Friday recommends that not more than one per cent of those eligible to receive the award in any year—those lawyers with 12 years' service—be granted the title. That would currently mean a limit of about 35 appointments a year. And it would go a great distance toward ensuring that those lawyers singled out for distinctive merit actually display distinctive merit.

Since the awarding of QCs is a royal prerogative, however, the Law Society is not empowered to alter or abolish the practice itself. It can only try to persuade the attorney-general to take action. In January, Mr. McMurtry predicted that the benches (the governing body) of the Law Society would never act on a recommendation to abolish the title. He said that "the overwhelming majority" of Ontario lawyers still favor the practice. Well, the benches have endorsed a recommendation to limit the practice. And British Columbia and Manitoba have already imposed such limits.

The spectacle long ago became a fiasco. Take it away, Mr. McMurtry.

Pick of Punch

Uganda raid speeds process

East African Community fragmenting

By DIAL TORGERSON from Nairobi
The Los Angeles Times

Israel's raid at Uganda's Entebbe airport has speeded the East African Community on its way toward fragmentation and, perhaps, its ultimate dissolution.

When it was begun in 1967, the three-nation community — Uganda, Kenya and Tanzania — was hailed as the most promising economic association in Africa.

With English and Swahili as common languages, and a legacy of British roads, railways, communications links and civil services to build on, the community made an excellent start. There was talk of it becoming a political federation. Ethiophia, Somalia and Zambia asked about joining.

The East African Community seemed like an ideal for the rest of Africa to copy.

East African Airways, run by the community, became black Africa's best. A common postal and telegraph system saved costly duplication of services. Each nation's shillings were pegged to the same rate and held to be interchangeable. Citizens of the three countries needed no passports to pass from one to another, and often found jobs in other community lands.

There were common systems of civil aviation, harbors and railways: A citizen of Tanzania could ride East African Railways from Tanzania in the south, through Kenya and into Uganda, paying his fare in any of the three currencies. An elaborate headquarters built for $1.8 million, ran the community from Arusha, in northern Tanzania.

But the community never fulfilled its early promise.

The troubles began when a burly ex-sergeant named Idi Amin overthrew Milton Obote — one of the community's founders — as president of Uganda in 1971. Amin turned Uganda into a military dictatorship, began liquidating potential, imagined and real opponetns by the tens of thousands, and launched his idea of an economic order which left Uganda so broke it could not pay its share of community expenses.

Then, in Tanzania, President Julius Nyerere, a philosopher — scholar of communal socialism, pushed his country headlong into an economically unprofitable socialist experiment with the same vigor with which Kenya President Jomo Kenyatta urged Kenya into a booming, free-wheeling capitalism.

Hardly a year passed without stories headlined, "Will the Community Last?" telling of the latest crisis — borders closed, nationals expelled, roads blocked to access by a fellow member of the community and, in Uganda, "disappearance," the presumed summary executions of foreign employees of the community by Amin's soldiers.

★ ★ ★

But the community did not begin to come apart until after Entebbe. When the Israelis raided Entebbe to free 102 hostages from a hijacked Air France plane, they returned to Israel by way of Nairobi's Bakasi airport. Amin lashed out at Kenya for having "collaborated" in Israel's "aggression." And, inside Uganda, reports said his soldiers began killing Kenyans, seemingly at random, and systematically executing East African Airways Corp. staffers assigned to the airfield raided by the Israelis.

★ ★ ★

East African Airways suffered another setback. Amin, who had nominated the former head of his air force, Col. G. M. Toko, to head the airline system, also had the power to suspend him — which he did following the Entebbe raid, apparently because Col. Toko had not informed him in advance that the Israelis were coming.

"I'm not a spy for anyone," said Toko, who was credited with having made the airline one of the continent's best. He was not sure, at last report, whether he would return to Uganda from his Nairobi home.

Although it was the airline and the airways corporation which suffered the most from Amin's wrath, it was the East African Railways Corp. which was hit by the Kenya response.

Kenya announced that beginning July 22 all rail services provided in Kenya would have to be paid in Kenya currency.

★ ★ ★

This is contrary to the East African treaty for cooperation. It meant that Kenya was withdrawing its portion of the community rail network from the community. And it meant another financial crisis for Amin to weather.

With the railways system breaking up, next to go apparently is the airways. Uganda recently announced the formation of "Uganda Airways" with an initial fleet of two Boeing 737 twin-jet transports, DC-3s from the Uganda air force and a light twin aircraft or two. East African serves small cities in all three countries, as well as providing long-range jet service to major capitals, and any additional service Uganda needs presumably could be provided more cheaply by the existing line.

But Amin may pull out of the airways system and run his own line in competition. As in the case of the railway breakaway, it would probably be a financial blessing and an improvement in efficiency to do without Uganda, which cannot pay its bills and which cannot run an airport capable of getting planes loaded and serviced on time. Many Kenyans look forward to the breaking up of the community, since Kenya, the richest of the three members, always ended up paying the major share of the bills.

★ ★ ★

Kenya's vocal labor unions long have been demanding that the country stop "carrying" Tanzania and Uganda. But many younger politicians and political scientists still favor maintaining the community. If African unity cannot work in East Africa, they say, have a stake in a community which has proven its viability and is threatened mostly by personality clashes.

"With a change to a more stable government in Uganda, the community might be able to continue," said a British expert on African politics and economics. "But as it stands now, the community has roughly as much future as the steam automobile."

★ ★ ★

What about Tanzania? Nyerere's attempts to impose Chinese-style communal living on people steeped in Africa's land-loving traditions — and his discouragement of foreign investment by nationalization — has left his economy almost as feeble as that of Uganda. Tanzania pays its debts to the community in shilling that is worth (on world markets) half that of Kenya's.

According to one observer, only coups can set things right again in Uganda and Tanzania. "But did you ever see two countries more ready for a coup?" he asked.

So the East African Community, not yet 10 and facing fragmentation, needs dark deeds to save it — a fitting commentary on the state and the future of African unity in 1976.

To the editor

To be considered for publication in entirety or in part, letters to the editor should be on subjects of general interest. Preference will be given to those that are brief and to the point. Pen-names will be used, if requested, but all letters must be signed by the writer whose address also must be included.

Shoddy behavior

The shoddy behavior of the Canadian government with regard to the participation of Taiwan in the Olympic Games disgusts and saddens me. Canada has enjoyed, in the past two decades, an international reputation as a decent world citizen and a peacemaker. Canadian newspapers have consistently deplored every action by other nations to bring politics into sports. And now, for reasons that are quite obscure to most members of the public, we have resisted the entry of an athletic team into this country unless, (what gall we have!), they change their name.

In making this childish but bitter little scene, the present government in no way represents me. And it is high time the newspapers took it upon themselves either to explain the government's action to the public, or to reject it firmly and out of hand.

JULIAN K. GREENWOOD,
3977B Shelbourne St.,
Victoria.

Praise

Members of our city council are to be commended for the action they have taken to preserve the character of Victoria. By delaying the demolition of some 80 threatened heritage buildings to allow time for designation, they have taken a progressive step which will benefit generations of Victorians.

As well as giving council our whole-hearted support, we offer the expertise and practical experience of our Restoration Information Committee to owners of designated heritage buildings should they need assistance in solving restoration problems.

D. E. REKSTEN, P. Eng.,
President,
The Hallmark Society,
P.O. Box 1204, Victoria.

Principle

Congratulations to the member of your staff who wrote the lead editorial, "The most grievous loss," in the July 6 issue of the Colonist.

When more and more editors throughout the world follow your example, honesty may still replace hypocricy as the guiding principle for dealing with national and international problems. Only in this way can mankind hope to find universal peace and justice.

I hope that many newspapers may reprint your editorial.

DAVID WOLOCHOW,
412-450 Simcoe St.,
Victoria

Gutless?

In the Colonist of July 14, the Washington Star sports columnist David Israel has just proved a point when he burst forth with his vitriolic attack against Canada, calling us "gutless" and our conduct "cowardly and deceitful."

He has proved that the Olympics is an exercise in emotion and that everyone is out for number one. The athletes, because to capture a gold medal is to assure themselves of a very lucrative future, the sports writers, for whatever fame and glory they can achieve in that short period of time.

Far from being gutless, Trudeau and Canada have shown great fortitude in standing up for a principle against formidable pressure. The IOC kept quiet, being certain we would back down when the time came.

We recognized Red China, and why should we waffle now like a "whimpering cur" and say "we really didn't mean it". You would have been the gutless one, David, not us.

We are dependable.

ELVIRA,
Victoria.

Content?

Well, Mr. Trudeau, I hope you are content. I hope you feel that your stand on Taiwan's identity for Olympic purposes has accomplished a meritorious end and that you feel 10-feet tall. I don't.

"But you see my predicament. If I don't get the loan, this gentleman will shoot me."

Over the past many months I have watched and listened with amazement as you have eroded your credibility. I think it began, in my case, with the Hamilton harbor scandal that I really began to pay attention to your technique of debating the legality but not the morality of your cohorts and your activities in troublesome aspects of public affairs. But the various subjects between then and now were primarily of intra-Canadian relevance and I held my tongue, rationalizing my conscience into silence.

But the Olympics is too much, and I cannot remain silent. I hope you are proud of your absurd bravado in going international with this, your most recent asinitity.

I have just read your comments in Hansard in which you explain to Parliament your attitude with your usual legalistic exactitude, and completely miss the point which seems to have most of the world agog at your crassness. However, I must compliment you as your words in Parliament are in keeping with your self-destructive inane pedantry.

There is a nice little touch with which you could cap off this Olympic affair, by having our Vietnamese general Dang Van Quang accompany you and sit at your right hand when you attend the Olympics yourself and receive the public accord due your office. His presence with you would certainly demonstrate your acknowledgement of the level of your political rectitude.

I know, Mr. Prime Minister, that you must continue as you are because I am aware of the insatiability of the vainglorious.

But sometime, please, sometime simply look over your shoulder at me and see how I am compelled to hang my head in abject shame.

OWEN R. BROWNE,
1733 St. Ann St.,
Victoria.

"Hey there, babe, what say we cut a rug?" cried the middle-aged but still vigorous hepcat.

Challenge

With reference to a letter printed in the Colonist July 13, from Malcolm Patterson of Tusket, N.S., outlining his concern over Prime Minister's Trudeau's promise to remain in office until Canada has been made "irreversibly bilingual."

Many Canadians must share the same concern as Mr. Patterson and agree with him entirely that it is a challenge to English-speaking Canadians.

A challenge, and I quote, "that ill conceals its arrogance and contempt . . . a challenge that makes a mockery of majority rule — and a challenge that we can no longer afford to ignore."

Those people who are genuinely concerned and are willing to be identified as such, should add their small voice to "The Voice of Canada League."

What is the Voice of Canada League and what does it stand for?

It is a small Ottawa-based group of independent businessmen who have courageously and diligently expressed their concern and views over the past 15 years.

Far from being a racist organization, its main concern is that government, in their opinion is in "hysterical pursuit of bilingualism at any cost."

They also feel that the $500-million-plus spent is not only an added burden to the taxpayer, but wholly unnecessary in the running and unifying of our nation.

The Voice of Canada is not anti-French nor pro-English but should be 100 per cent Canadian regardless of which ethnic group from which you may come. It is a group whose main strength lies in the voice of the individual who thinks as they do, and is willing to stand up to the challenge and so be identified.

As a new resident of Victoria I am very happy in my environment; however, in my declining years I am wondering if exposure to bilingualism in the East might catch up to me in the West.

CLAIR FORSTER,
403-929 Esquimalt Rd.,
Victoria.

Meo tribesmen of Laos

Genocide in a small, remote land

By DENIS WARNER from Canberra

Five years ago I asked the Laotian defence minister what he would like the Americans to leave behind if the agreement with the Pathet Lao ever became effective.

Without pausing for a moment, he replied: "The CIA."

In the end, the CIA's effort in Laos proved futile. With 30,000 North Vietnamese troops in support, the Pathet Lao's victory became inevitable as soon as South Vietnam and Cambodia fell.

But with the arms and money the CIA supplied, the Meo tribesmen led by General Vang Pao for years fought harder and better than all of the royal Lao army put together.

They raised hell for the mountain-top villages in Laos, slashing and burning the land to clear it for the cultivation of food crops and opium poppies, then moving on to fresh fields when the soil became exhausted.

They raised hell for the Pathet Lao and the North Vietnamese troops. When Laos fell, they fled across the Mekong River into Thailand, and there some 40,000, a high proportion of all the Meo tribesmen, remain today.

Their future is no less bleak than that of the Cambodian refugees, who believe they face certain death if they are forced to return to their own country.

Both the North Vietnamese and the Pathet Lao say they have blood debts to settle with the Meo. "If forced to return to Laos," writes one of the tribesmen, "I believe these refugees would face great hardship, even death. Speaking for the Hmong (Meo) refugees, I can say that many of them would reather die in Thailand than be returned to Laos.

During May 1975 — the time of the Pathet Lao takeover in Laos — the Meo were told they were not wanted in Laos, and Pathet Lao troops started to confiscate all their possessions.

According to the refugees in Thailand, the Pathet Lao killed the entire population of three villages, men, women and children. This created panic among the rest of the tribes. Those who could escape to Thailand fled across the river. Most of the rest went deeper into the mountains and simply continued their guerrilla war.

Some of the refugees in Thailand unable to bear conditions in the refugee camps there any longer did return to Laos. There the family groups were immmediately split up, and no one knows what has happened to them. The refugees in Thailand fear the worst.

But life in Thailand for many of the refugees is only marginally better than it would be in Laos. Here are extracts from a letter describing conditions there:

"The Hmong refugees at Loei and Nan (in northern Thailand) are living in concentration camps — almost. They are not allowed to go out of the camps without written permission from the Thai police, and their food had been rationed or cut off altogether (on the ground that such assistance to the refugees arouses resentment from the local Thai villagers against the Thai government) . . .

"They are lumped together in a narrow valley with no water, crowding together like sardines . . . They usually have to wait one night for a bucket of water, so that they can only bathe once a week, even sharing the same water between a family.

"The Thais are now turning back all people who cross the border into Thailand from Laos. Before, refugees used to be put into prison as soon as they reached Thailand, and if they had no one to go to and pay the Thai police for their release, then they either stayed on in prison, or were sent back to Laos. (Some girl refugees were forced into prostitution by Thai police for their own benefit.)

"Thai bandits do not care if refugees starve so long as they can be robbed, even of their last possessions."

And so this tragic story continues. France has taken a substantial number of refugees. The United States, which has also taken many, is trying to find sponsors who will agree to look after families for a year.

The Australian government looked through the camps and took a few, but has now closed its books. The United States is expected to follow its example soon.

For the rest of the refugees, there seems to be little hope. They must either rot in the camps in Thailand, or go back to whatever fate awaits them in Laos.

The Meo not only lost the war but their hope of surviving as a proud, independent tribe.

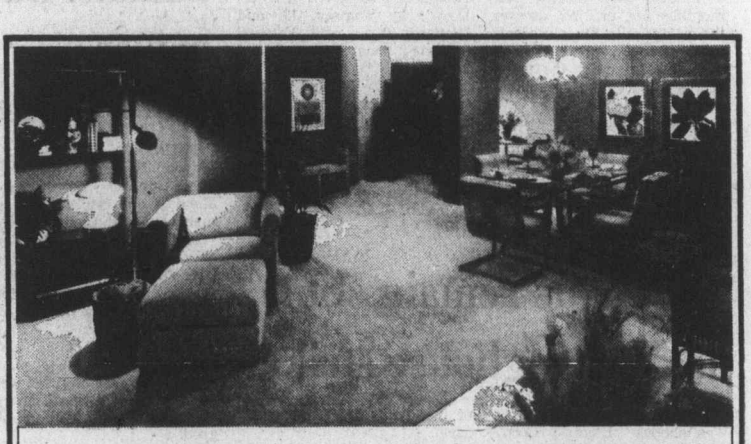

Laurel Point is for you!

And we'll give you a year to make certain.

Victoria's finest condominiums are ready for living now. This is the time to act on this once-in-a-lifetime opportunity to enjoy living in Victoria's last residential development on the Inner Harbour. Make the move today; we guarantee to buy back your suite any time during one year, for any reason.

Laurel Point Prestige Condominiums feature:

- Unobstructed waterfront location
- Surrounded by a park
- Spectacular ocean and mountain views
- Choice of 37 outstanding floorplans
- Brick fireplaces and huge terraces with barbecues
- Magnificent landscaping with Garden Pavillion
- The Harbour Club— a private getaway for Laurel Point residents only
- 7 exclusive, architect-designed townhouses
- Prices from $59,000
- Guaranteed House-Trade plan available
- Unique one-year buy-back guarantee

Weekdays: 1:00 to 8:00 p.m.
Weekends: 1:00 to 7:00 p.m.
225 Belleville Street
Phone 386-7752

LAUREL POINT
A development of Canadian Freehold Properties Ltd.

NAMES in the NEWS

Udall sued for debts

ALEXANDRIA, Va. — Rep. **Morris Udall,** Arizona Democrat, who ran up a $123,170 credit card bill during his unsuccessful campaign for the Democratic presidential nomination, is being sued by American Exress Co. for the money.

Ronald Greene, the firm's attorney, said the suit was filed because Udall paid only a fraction of the charges made on the card during a six-month period.

A spokesman said Udall plans to pay all of his campaign debts, which now total approximately $200,000 within six to eight weeks.

□

BELGRADE — The government has not told Yugoslav-American **Lazlo Toth** it has pardoned him for industrial spying and will soon release him from prison, sources close to the prisoner said Monday. Toth, 46, is from Denver, Colo.

□

KELOWNA — **Harry Staines** of Westbank, B.C., said he and his wife Betty saw Ogopogo, Okanagan Lake's fabled monster, on Saturday. He said it looked like a long, black eel as it swam north in the lake opposite Peachland.

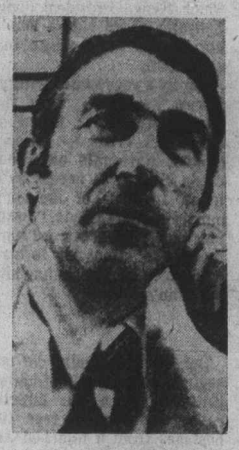

Udall

. . . $200,000 on campaign

□

SEATTLE — Two high school teachers from Tokyo skied down from Mount Rainer's 14,000-foot summit Friday. **Junichi Yoshinaga,** 32, and **Toru Shibata,** 31, took two hours, including rest periods, to ski to their 10,000-foot Camp Muir base from the 14,000-foot summit.

□

NASHVILLE — Country music singer **Tammy Wynette** was married Sunday to Nashville real estate executive **Michael Tomlin** in a quiet ceremony at the entertainer's home.

□

NEW YORK — **Arthur Hornblow Jr.,** who reigned as a top Hollywood movie producer for almost 40 years, died Saturday in Lenox Hill Hospital at the age of 83. His last three movies, which he produced independently, were Oklahoma, witness for the Prosecution, and an adaptation of John Hersey's novel The War Lovers.

□

LOS ANGELES — Doctors treating movie pioneer **Sol Lesser** say earlier reports of his illness were greatly exaggerated, and he is now in "very good condition" after treatment for an inflamed intestine. Lesser, 86, got his start in the movie distribution business in 1906 and produced more than 100 films. He won an Oscar for the documentary Kon-Tiki.

□

LONG BEACH, Calif.—**Pat Nixon,** still recovering from her paralyzing stroke, is walking by herself and practicing going up and down stairs, doctors said Monday.

□

TIVOLI, N.Y. — A state worker says he uncovered the long lost gravesite of revolutionary war firebrand **Thomas Paine** while digging a septic system on his Dutchess County property. **Jack McNeil,** a 38-year-old equipment operator for the state highway department, said he discovered a seven-foot marble marker under three feet of dirt on his four-acre lot. The tombstone, McNeil said, reads, "In memory of Thomas Paine, who was born in Thetford, England, Jan. 29, 1737, died at . . New York June 8, 1809, 72 years old, 4 months, 9 days."

□

LOS ANGELES — Former mobster **Mickey Cohen** has been hospitalized for treatment of fatigue and jaundice, but doctors say he should be released early this week. Cohen, 63, released from prison in 1972 after serving 11 years for income tax evasion, underwent surgery for stomach cancer last year.

$3 million separates military from Orions

By STEPHEN SCOTT

OTTAWA (CP) — A difference of only $3 million separates the military from acquiring 18 Lockheed Orion patrol planes for an over-all cost of about $1 billion, sources close to company-government negotiations say.

The government sources said Supply Minister Jean-Pierre Goyer, in charge of negotiations with Lockheed Aircraft Corp., has made clear there will be no sale unless the differehce is overcome.

They spoke of the apparent nearness of agreement on a modified Lockheed proposal for replacement of the Argus long range patrol planes a day after the cabinet gave Prime Minister Trudeau, Goyer and Defence Minister James Richardson the right to decide whether Canada buys the aircraft.

The Lockheed proposal is a modification of one that died last May because Lockheed failed to raise about $375 million from Canadian banks to finance the first three years of a five-year project.

Lockheed has told the government, in writing, that it has solved its financing problems, that it will not need to borrow more than $50 million at any one time and that it can raise this from American banks.

The modified proposal calls for deliveries in 1981 instead of 1980 and drops some equipment, which may be added later.

The government sources made these points:

● Goyer, who they say threatened to resign last May when it appeared that the government was about to accept what he regarded as a poor Lockheed arrangement, is in complete charge of negotiations with the company.

● In negotiations he has reduced the over-all cost to the government of the Orion by about $40 million from the $1.061 billion of last May.

● With the exception of the $3 million still in dispute, he has eliminated the need for the government to pay interest charges on Lockheed borrowing. Under the proposal that dies, the government was to pay $108 million in interest charges on Lockheed borrowings.

● The defence department, which had only $30 million to spend on the aircraft in the first year of the old proposal, has found some more money by squeezing its budget. That is part of the reason that Lockheed need borrow only $50 million at any one time.

● Lockheed has given more guarantees than it had in the past to assure that its commitment for $550 million in industrial benefits for Canadian business as a result of the contract is carried out.

The sources reiterated what has been said in the past, that any new contract will cover the maximum of $16 million the government has undertaken to pay for preliminary work already done by Lockheed.

5-Inch Continuous
GUTTER
in baked enamel
NO SPIKES INSIDE HANGERS ONLY
Supports a Ladder
Heavy Gauge .032
479-7121
FREE ESTIMATES
B.C. ALUMINUM
"THE NAME YOU KNOW"

THE NEWEST RYE IN YOUR SKY.
New CN Tower whisky. A brand-new Canadian whisky of towering quality. For smoothness, flavour and value McGuinness' latest achievement stands tall and proud.
NEW CN TOWER
CANADIAN WHISKY
the tower you can take home.

Advertisement
Arthritic pain sufferer says:
"I used to dread the morning pain, but these tablets changed all that."
Mrs. M. McConkay, of Toronto.
Arthritic Pain Formula (APF)
Made for one thing, and one thing only. To relieve arthritic pain.

Impasse over liability

Insurance still holding up U.S. flu vaccine makers

WASHINGTON (AP) — Health Secretary David Mathews said Monday that an impasse continues over potential liability to manufacturers of vaccine for the proposed United States immunization program against swime flu.

Mathews said the four vaccine makers told the health department Monday they are still unable to obtain adequate insurance protection.

"The insurers will not underwrite the program because of the unknown risk of baseless suits which could arise in a national program of the magnitude of the national influenza immunization program," Mathews said in a statement.

The Ford administration had proposed that the U.S. Congress pass legislation to provide for the government to assume liability for any losses suffered by the vaccine makers, but a House of Representatives subcommittee declined to act on the measure.

The administration is seeking to give vaccine to 200 million Americans to prevent a flu epidemic similar to that which struck worldwide at the end of the First World War.

Mathews said his department was instructing state health officers to continue with their plans for immunization.

Police blame feud in six-death blaze

DETROIT (UPI) — A long and bitter feud involving neighbors and other acquaintances probably motivated an arsonist to start a fire in a southwest side home that killed six persons, police said Monday.

Investigators were questioning nine adults in the city's worst arson case in history. Most of those questioned were listed in previous police reports on disturbances involving the family of Mary Broome, 46, who lost four children and two grandchildren in the flash fire Sunday.

Mrs. Broome was in serious condition at Detroit General Hspital. One of her sons, Edward Broome, 22, the father of the grandchildren, also was in serious condition in the burns unit at the University of Michigan Hospital in Ann Arbor.

Broome was injured trying repeatedly to save the children trapped inside the blazing two-storey frame and stone house. Mrs. Broome jumped through a window to escape the fire.

Killed were four of Mrs. Broome's sons — Kenneth, 20, David, 14, Tommy, 13, and Richard, 9 — and Edward Broome's sons, Eddie, 4, and Michael, 3.

Broome's wife and daughter, Mrs. Broome's three daughters and a boyfriend of one of the girls escaped serious injury.

Most of the dead were trapped in an upstairs rear bedroom.

'Midinettes' strike salon

PARIS (UPI) — Seamstresses at the Lanvian Fashion Salon went on strike July 9 because they receive $417 monthly for making dresses the salon sells for six times that amount.

A spokesman for the union representing the striking seamstreeses, known as midinettes, told a news conference Monday a hand-made, custom creation "represents on the average six months' salary of a qualified, expercenced seamstress."

90 plants remain shut in Westinghouse strike

PITTSBURGH (UPI) — Westinghouse Electric Corp. settled with its 12,500 non-striking salaried employees and 2,160 striking electric workers Monday. But the first nationwide strike against the company in 20 years kept 90 of the firm's 123 plants shut down.

Labor secretary W. J. Usery was in Pittsburgh trying to help reach a settlement in the fast-growing Westinghouse walkout.

The strike expanded over the weekend when 28,000 members of the International Electrical Workers Union and the United Electrical Workers joined 13,000 members of the International Brotherhood of Electrical Workers in the walkout.

In another major labor development, United Auto Workers President Leonard Woodcock leaned across an eight-foot-wide table and shook hands with the chief negotiator for General Motors Corp., signalling the opening of negotiations between the UAW and the auto industry.

It was the traditional beginning of some of the most important labor negotiations in the country. For the past three bargaining years extending over a nine-year period, the tradition has been for the handshake to be followed by a strike against one of the automotive "big four."

But this year, negotiators appeared confident the 680,000 UAW members would stay in the plants.

In Atlanta, several hundred sanitation workers preferred to march on city hall rather than collect garbage. No more than 15 per cent of the sanitation force was estimated on the job and debris began to pile up on the streets. The workers were demanding a $500 annual pay increase.

Thunder Bay mayor beats charge

THUNDER BAY (CP) — Mayor Walter Assef was given an absolute discharge Monday on charges of common assault and intimidation.

In handing down the decision, Provincial Judge J. D. Greco said he didn't wish to see a conviction interfere with the mayor's political career.

The judge said it was clear an assault had taken place, even though the injuries were minor, but said the discharge was not contrary to the public good.

The charges arose from an incident in March at a reception when the mayor punched freelance writer David Hughes in the face.

The courtroom was crowded to overflowing this morning as the crown attorney called Hughes and two reporters from local radio stations.

The case was nearly thrown out of court on a technicality when the defence attorney noted that the crown had not asked any of its witnesses to identify the accused in the courtroom.

The judge allowed the crown to recall a witness to do so.

B.C. Pen inmate stabbed

NEW WESTMINSTER (CP) — A B.C. Penitentiary prisoner was stabbed twice Sunday evening and found later with the knife still in him.

William Michael Arnault, 24, was stabbed in the back and side during the night recreation period in the penitentiary auditorium.

He made his way from the crowded auditorium to the dome — the central cellblock area — where he was discovered.

Arnault was treated initially in the institutional hospital then transferred to Royal Columbian Hospital, where his condition was described Monday as satisfactory.

Jack Stewart, a penitentiary service spokesman, said Arnault was serving a four-year term for possession of stolen property and possession of housebreaking instruments. He entered the penitentiary June 29.

Marine calendar

NAVY
Gatineau — returning July 28.
Endeavour — at sea.
All other ships in port.
MARINE SCIENCES
Vector — Ione Island.
Pandora 2 — off Cape Lazo.
Richardson — Lasqueti Island area.
Parizeau — southwest of Point Barrow.
All other ships in port.
COAST GUARD
Camsell — refit.
Douglas — Johnstone Strait.
Vancouver — in port.
Rider — Victoria patrol area.
Ready — Sandheads patrol area.
Racer — Rivers Inlet patrol area.
Quadra — on Station Papa.
Bernier — Point Barrow.
MERCHANT MARINE
Rondeggen — Tahsis.
Stolt Dragon — Victoria.
Belita, Suleyman Stalskiy — Port Alberni.
Primrose — Nanaimo.
Harfleur, Aleppo — Crofton.
Nordtramp — Gold River.

Smoking.
What are you going to do about it?

If you've given up smoking more times than you'd like to remember, the chances are you enjoy it so much you don't want to give it up at all.

The question is, what are you going to do about it?

You've probably tried cigarettes that promise extra mildness and found yourself checking every once in a while to see if they were still lit. Which brought you right back to your regular brand.

Now, there is Vantage.

Vantage gives you the taste you want. The full, rich flavour of Virginia tobaccos. But here's the big difference. Only Vantage has the specially designed filter that gives you so much of what you want in a cigarette with a lot less of what you don't want.

Vantage is not a heavy drag cigarette. You don't have to work hard getting the smoke through so that all the joy of smoking is lost.

Rich taste and easy draw. Good reasons for any thoughtful smoker to consider the new cigarette called Vantage.

We suggest you try a pack.

Warning: Health and Welfare Canada advises that danger to health increases with amount smoked—avoid inhaling. 11 mg. "tar" 0.8 mg. nicotine.

We've got a good thing going to Hawaii

Western's got the newest service from Vancouver–on the only DC-10s.

Fly Western to Hawaii and you'll fly in the wide-body comfort of a big DC-10 Spaceship. Our convenient arrival gives you almost the full afternoon ahead to get settled. Or to make good connections to the Neighbor Islands. It's like getting an extra half-day in Hawaii.

Lv. VANCOUVER:	Arr. HONOLULU:	
10:30 a.m.	1:10 p.m.	Nonstop DC-10 Spaceship (Ex. Wed.)

We've got our Hawaii-California Triangle–with 2 extra cities for $39.

When you make a Vancouver-Hawaii roundtrip, for only $39 more you can add stopovers at any 2 of these cities: Portland, San Francisco, Los Angeles, San Diego or Las Vegas. (More than 2 stopovers, $10 each. Or a stopover in San Francisco only, $14.)

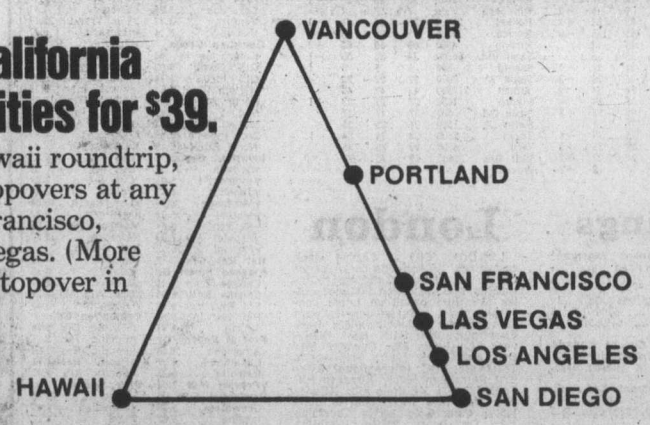

We've got our famous and exclusive Islander Service.

We offer the only movies. Plus 8 channels of stereo entertainment. Choice of menu entrees. Complimentary Diamond Head sparkling punch. And cabin attendants in colorful Polynesian attire. It's all planned to make your Hawaii flight as much fun as Hawaii itself.

We've got money-saving family fares.

A couple can save a total of $52 off the regular roundtrip Coach fare from Vancouver to Hawaii. And Western offers Children's fares, Youth fares and Group-25 fares, too. Plus a wide range of complete holiday packages that offer additional savings.

Western Airlines
Hawaii / Alaska / Canada / Western USA / Mexico

Your Travel Agent knows—just say you want to fly Western. Or call us toll-free at ZE-6740.

Toronto trading

TORONTO (CP) — Prices were fractionally lower at the close of light trading on the Toronto stock market Monday.

CLOSING AVERAGES

184 Industrials	188.79	— .25
12 Golds	255.08	— 9.82
29 Base Metals	94.17	— .38
19 Western oils	229.39	+ .58

Volume 1.57 million.

The industrial index fell .25 to 188.79, gold 9.82 to 255.08 and base metal .38 to 94.17. The western oil index rose .58 to 229.39.

Gold producing issues dropped sharply in response to declining world bullion prices. At London, gold dropped 4⅛ to $113⅝ an ounce, its lowest in 31 months.

A total of 130 contracts were traded on the options market, down from 300 Friday.

The largest of the 21 block trades was 180,000 shares of Canada Northwest Land at $8½ a share. S. B. McLaughlin Associates was second with 17,800 shares at $9 a share, followed by 10,000 Dofasco Class A shares at $27⅞ a share.

Inter-City Gas Ltd. was unchanged at $4.95 a share after trading was resumed at the opening.

A halt was called about 2 p.m. Friday for the dissemination of news that Elwill Development Ltd. was considering Inter-City's bid for its 54 per cent controlling interest in Canadian Hydrocarbons Ltd.

BOX SCORE

	Mon.	Fri.
Issues traded	589	592
Advances	140	133
Declines	214	199
Unchanged	235	260
New Highs	12	17
New lows	19	13

GROUP AVERAGES

Banks	286.43	−1.51
Beverages	253.33	+1.94
Chemicals	118.55	−0.57
Communications	354.70	+1.74
Construction material	197.44	+1.34
Food processing	261.78	−0.22
General manuf.	179.31	+0.08
Industrial mines	142.61	−0.53
Merchandising	326.76	−0.59
Oil refining	194.67	−0.14
Paper—forest prod.	117.98	−0.25
Pipelines	174.69	+0.75
Real estate	162.70	+0.81
Steels	211.20	+0.80
Trust and loan	217.07	+0.45
Utilities	148.46	+0.27
Miscellaneous	133.88	−0.79

Up 9 Down 8

ACTIVE STOCKS

Vol.		Close	Chge
22737	Abbey Glen	6	Unch
20476	Nrthrn Tlcm	35¾	— ¾
17800	S.B. McLaughlin	9	+ ¼
14920	Cdn Hydrocarb	9⅛	— ½
13964	I.U.Internat	10⅞	+ ⅛
11396	Alcan Alum	27½	+ ⅛
11200	Brascan A	10	Unch
11280	Seagram	23⅞	+ ⅜
11126	Imp Oil A	23⅝	+ ⅛
10975	Cdn Pac Inv	20⅞	— ⅛

MARKET REPORT

Closing quotations for Monday, July 19, 1976

Quotations supplied by The Canadian Press, Richarson Securities, Pitfield Mackay Ross and Co. Ltd., Merrill Lynch, Royal Securities Ltd., A. E. Ames and Co., Pemberton Securities, McLeod Young, Weir and Co., Dominion Securities Corp., Harris and Partners Ltd., Bongard, Leslie and Co. Ltd., the Royal Bank of Canada and the Bank of Nova Scotia.

New York

NEW YORK (AP) — The stock market, subdued by doubts about the interest rate outlook, declined slightly in an erratic session Monday.

The market seemed to lack inspiration after last week's declines, which pushed the Dow off its perch above the 1,000 level for the 10th time this year.

CLOSING AVERAGES

30 Industrials	990.83	— 2.38
20 Transportation	227.33	— 1.34
15 Utilities	90.71	+ .16
65 Composite	311.21	— .87

Volume 18.2 million.

Brokers noted an atmosphere of wariness over the interest rate outlook since the latest Federal Reserve figures showed a big jump in the money supply.

By a common rule of thumb on Wall Street, such a bulge in the money supply threatens to prompt the Fed to tighten its credit policy.

Despite the bland over-all picture presented by the market, several individual stocks made sharp moves.

Syntex, the most active American Stock Exchange issue on turnover of more than 400,000 shares, fell more than four points on a report that the U.S. Food and Drug Administration was re-evuluating a previous decision approving the company's marketing of an anti-arthritic drug.

Skelly Oil, on the other hand, shot up more than 12 points to just above the 1,000 level. Getty Oil said late last week it had begun talks to acquire the Skelly stock it does not already control.

Gold stocks ran into selling as bullion prices continued to slide in Europe, hitting their lowest level since the end of 1973.

Homestack Mining, for example, lost more than two points.

ACTIVE STOCKS

Vol.		Close	Chge
431600	Sony Crp	9¾	+ ¼
281100	ITT	28¾	+ ⅛
261500	Ntl Semicondctr	43¾	— 4⅛
204100	Polaroid Crp	39¼	— 1⅛
153300	Xerox Crp	60⅜	+ ⅛
130100	Mesabi Trust	7⅜	+ ½
125800	Evans Prod Co	11¼	— ¼
125400	Am Airl	15⅞	+ ⅛
112000	Uslife Ocpr	14	— ⅛
111400	G A F Corp	15	— ⅜
110600	Amer Tel-Tel	57	Unch
109600	The Sthrn Co	15	— ¼
107000	Walt Disney	50¾	— 1⅝
105500	Rel Grp Inc	14½	— 3⅛
104300	I T T PR N	35⅝	+ ⅝

QUOTATIONS

Alcan	28¼	Homestake	32⅝
Alcoa	56⅜	Honeywell	49⅝
All Chm	38½	Inl Steel	57⅛
Al-Chim	26¼	IBM	272
Am Air	15⅞	Int Harv	31¼
Am Brnds	41⅛	Int Nick	35⅝
Am Bcast	38	Int Paper	69⅝
Am Can	35½	Int Tel T	28¾
Am El P.	22½	Johns-Mann	30¾
Am Metal	58⅜	Kaiser Alum	38¾
Am Motor	4¾	Kennecott	34⅝
Am Smelt	17¾	Kraft	46⅛
Am Tel T.	57	Kresges	36½
AMF Inc.	21½	Ling-Temco	16⅜
Ampex	9⅜	Litton Ind	16⅛
Anaconda	27⅝	Lock Air	10⅞
Ash Oil	28	Matsushita	22¼
Atl Rich	98	McDon Doug	23¼
Avco	13¾	Merck	71¾
Avon	44⅝	Mer Ly	24⅞
Bel How	21½	Minn MM	60½
Bendix	42⅜	Mobil Oil	59⅝
Beth St	41⅜	Monsanto	89¼
Boeing	41	Motorola	54¾
Boise Cas	26¾	NCR Corp	34
Borden	31⅛	Natomas	25¾
Bo-War	29¾	Newmont	27
Bri My	82¼	Nort Si	21
Brunswick	18¼	Owens-Ill	58
Burl Ind	25⅛	Pac Gas	20½
Burl Nor	44⅞	Pan Am	6⅝
Burroughs	100⅝	Penn Cen	1⅜
Caterpill	92⅛	Pepsi	78⅜
Col Bcast	59⅝	Ph Mor	53⅞
Celanese	49⅝	Ph Pete	60½
Chase Man	29⅞	Pit Bowes	17
Ches-Ohio	39½	Polaroid	39¾
Chrysler	19⅜	Proc Gam	98
Coca-Cola	85¼	RCA	29½
Col-Palm	27⅝	Rep Steel	37
Comsat	25⅝	Revlon	87⅜
Colt-Data	24¼	Safeway	39⅝
Con Edison	18¾	Schlumb	89⅛
Cons Oil-G	11⅞	Scott Paper	20⅝
Crown Cork	20¼	Sears Roe	65¼
Crown Zell	41⅛	Shell Oil	67⅜
Delta	35¼	Singer	24¼
Disney	50¾	Sperry	49⅜
Dow Chem	45¾	Stan Cal	38
Du Pont	134½	Sun Oil	38¼
Ea Air	10½	Sth Pac	34⅛
East Kod	98⅝	Talley	10⅝
El Pato	14⅞	Teledyne	77⅜
Exxon	104¾	Telex	3⅞
Fair Cam	49¼	Texaco	27¾
Fed N Mt	15	Tex Gulf	36⅝
Firestone	23½	TWA	14¼
Fort Mot	57	Uni Carb	64¾
Ga Skog	27⅜	Uni Pac	89⅛
Gen Dyn	63¼	Uni Oil	52¼
Gen El	57⅞	Uniroyal	9⅛
Gen F	28¼	Ual Inc	29¼
Gen Mot	68½	Un Br	9⅜
Gen E	26⅜	US Steel	52½
Gen Tire	22⅛	West Air	11½
Geo Pac	49⅝	Wesths	16½
Gillette	31½	Wey	45⅜
Goodyear	23⅜	Woolw	24⅛
Greyh	15⅜	Wometco	12¼
Gulf Oil	26⅛	Xerox	60⅜
Hilt	18¼	Zenith	34⅜

BOX SCORE

	Mon.	Fri.
Issues traded	1,873	1,842
Advances	628	488
Declines	791	903
Unchanged	454	451
New highs	50	42
New lows	11	8

TORONTO CLOSING STOCKS
Distributed by CP
Toronto Stock Exchange—July 19

Complete tabulation of Monday transactions. Quotations in cents unless marked $. z—Odd lot, xd—Ex-dividend, xr—Ex-rights, xw — Ex-warrants. Net change is from previous board-lot closing sale.

Stock	Sales	High	Low	Close	Net Ch'ge
A.G.F.M	1722	188	182	188	+ 3
Abby Glen	22737	$6	6	6	
Aby Gln w	4800	77	77	77	
Abitibi	4600	$12¾	12½	12¾	+ ¼
Abitbi 10	z20	$50⅝	50⅝	50⅝	
Acklands	z25	$12⅛	12⅛	12⅛	
Advocate	100	250	250	250	+10
Agnico E	12300	375	335	350	−30
Albany	3500	40	39½	39½	−2½
Alt East G	1830	$11⅛	11	11	− ⅛
Alt Energy	3465	$10⅜	10¼	10¼	
Alta Gas A	5682	$13⅛	12⅞	13⅛	+ ⅛
Alta G C p	z20	$58¾	58¾	58¾	
Alta Nat	600	$26⅛	26⅛	26⅛	
Alcan	11396	$27¾	27½	27½	+ ⅛
Algo Cent	100	$12¼	12¼	12¼	− ¼
Algoma St	1673	$25⅞	25⅜	25¾	+ ½
AStel p	1900	$25⅜	25¼	25¼	
Almin 4½ p	100	$34	34	34	− ¼
Alum 3rd p	300	$26½	26½	26½	
Am Bonza	4700	460	430	450	+20
Am Eagle	1500	48	48	48	− 1
Am Leduc	z100	7½	7½	7½	
Ang CT 290	z50	$30	30	30	
Ang U Dev	500	76	76	76	− 4
Aquitaine	610	$21¼	21¼	21¼	+ ⅛
Args 250 p	z50	$29	29	29	
Args 260 p	z50	$27⅜	27½	27⅜	
Argus B pr	615	$27¾	27¾	27¾	− ⅛
Argus C pr	600	$16	16	16	
Asamera	5125	$12	11¾	11¾	− ⅛
Asbestos	400	$30⅜	30⅛	30⅜	+ ⅜
Ashland C	2100	$9⅞	9½	9½	− ¼
Atco A	700	$13½	13½	13½	− ⅛
Ato Hard A	100	$12⅜	12⅜	12⅜	
BC Sugar A	660	$22¼	22	22¼	+ ¼
BP Can	210	$9⅜	9⅜	9⅜	− ⅛
Bad Boy	100	305	305	305	
Banister C	500	$9¼	9	9¼	+ ½
Bank BC	z18	$20	20	20	
Bank Mtl	9214	$15¾	15⅜	15½	− ⅛
Bank N S	1858	$40⅜	40¼	40⅜	+ ⅛
Bankeno	1500	157	156	156	− 4
Bartaco	100	165	165	165	−10
Bay Mills	100	$10½	10½	10½	− ½
Bell Canad	6763	$47¾	47½	47⅝	+ ⅛
Bell A pr	z4	$47⅛	47⅛	47⅛	
Bell B pr	425	$47¾	47⅜	47¾	− ¼
Bell C pr	z55	$26	25⅞	26	
Bell D pr	500	$51	51	51	+ ½
Bell 2.28	1167	$26⅛	26⅛	26⅛	+ ⅛
Bell Can W	2125	375	365	365	+ 5
Beth Cop A	300	$14	14	14	− ¼
Blakwod A	1000	$6	6	6	
Block Bros	1900	420	420	420	
Border C	350	205	201	201	− 4
Bovis Cor	9978	96	90	96	+ 8
Bow Valy	9600	$25½	25⅛	25⅛	− ⅛
Bow-m pr	z35	$39	39	39	
Braior Res	2100	300	290	300	+ 5
Bramalea	z25	$5⅛	5⅛	5⅛	
Brameda	2680	130	120	130	+12
Brascan A	11200	$10	10	10	
Brascan B	100	$10⅛	10⅛	10⅛	
Brenda M	300	$8⅜	8⅜	8⅜	− ⅜
Bridger	450	$7⅛	7	7	− ¼
Brinco	1400	450	440	440	+ 5
BCFP	465	$22¼	22¼	22¼	− ⅛
BCFP pr	115	$34	34	34	− 1
BC Phone	1350	$12¼	12⅛	12¼	− ⅛
BCPh 4⅜ p	100	$44	44	44	+ 1
BCPh 4¾ p	z70	$48½	48	48	
BCPh 1956	z75	$48	48	48	
BCPh 5.15	125	$51	51	51	− 1
BCPh 5¾ p	240	$57¼	56⅞	56⅞	
Brunswk	7154	$6⅜	6¼	6¼	− ¼
Budd Auto	625	$6	6	6	
Budd A w	600	235	225	225	+ 5
Bulora Cor	3900	17	16	16	
Burns Fds	1020	$10¾	10¾	10¾	− ¼
C					
Cad Frv	200	$10⅜	10⅜	10⅜	+ ⅛
Cal Pow A	1495	$29⅜	29⅛	29⅛	
Cal P 5.40 p	z25	$85¼	85¼	85¼	
Cal P 10 p	99	$103	103	103	− ¾
Cal P 9.75	30	$101½	101½	101½	+ ½
Calmor IB	500	54	54	54	− 1
Calvrt Dle	800	222	220	220	− 5
Calvert	3000	20	20	20	
Cam Mine	13000	43½	42	43½	− ½
Camflo	7940	$8⅜	8	8	− ⅜
C Chib A	700	415	410	410	− 5
Camp RL	1160	$20	19½	19½	− ½
Campau A	1500	460	450	460	+ 5
Campau 7p	100	$7¾	7¾	7¾	+ ⅛
Can Cem A	1506	$10	10	10	+ ¼
CDC pr B	580	$98½	98¼	98¼	+ ¼
CNor W	212940	$9⅛	8½	8¾	
C Pakrs C	400	$20½	20½	20½	− ¼
Can Perm	865	$17	16¾	17	
C Safway p	z11	$79¾	79¾	79¾	
CS Pete	1820	283	280	283	
Can Trust A	3038	$20½	20	20	− ⅜
C Trust 7¼	750	$18½	18	18½	− ⅛
C Tung	3000	430	425	425	−10
Cdn Cel	2115	$6¾	6¾	6¾	
C Curtis	z100	53	53	53	
C Ex Gas	4600	420	415	415	− 5
CG Invest	700	$20	19½	20	
C Hidrogas	1572	101	100	100	
C Homestd	1300	$6¼	6⅛	6¼	
C Hydro	14920	$9⅜	8¼	9⅛	− ½
Cl Bk Com	7788	$25	24¾	24⅞	
CIL	720	$22¼	22	22	
Cl Powr A	100	$15½	15½	15½	− ⅜
C Malart	24300	36	31	33	−5½
C Manoir A	2800	$5¼	485	5¼	+35
C Marconi	800	$5⅛	5⅛	5⅛	
C Merrill	11500	$10½	10¼	10½	
CNat R	2400	$5	490	5	+ 5
C Ocdental	1800	$16	16	16	
CP Inve	10975	$21	20⅞	20⅞	− ⅛
CP Ltd	6126	$18⅜	18⅛	18⅛	− ⅜
CPL A p	350	$8⅝	8⅝	8⅝	
C Reserve	600	415	415	415	− 5
Cdn Salt A	500	$17¼	17⅛	17¼	+ ⅜
Cdn Tire	110	$42	42	42	− 1
Cdn Tire A	661	$44½	44	44½	+ ½
C Uilties	1975	$12	12	12	
C Util 4¼ p	z55	$43	41½	41½	
CU 10¼	390	$26¾	26⅜	26¾	− ⅛
C Util w	2700	340	335	335	
C Vickers	100	$21	21	21	− ¼
Canron	1900	$22¼	22¼	22¼	+ ¼
Capit Div	1500	30	30	30	+ 1
Carl OK	850	330	330	330	
Carl A p	z20	$21	21	21	
Carma A	9350	$10¼	10¼	10¼	− ⅜
Cassiar	300	$5⅞	5⅞	5⅞	+ ⅛
Celanese	1330	$5	475	475	−25
Celan 175 p	100	$17½	17½	17½	+ ⅜
Cti Fund A	100	$8	8	8	
Cent Pat	z200	77	77	77	
Chieftan D	2200	$10⅜	10½	10½	
Chimo	1500	95	95	95	− 3
Chrysler	7002	$19¼	19	19⅛	− ⅜
City Sav T	200	$12¼	12	12¼	+ ¼
Claiborne	3500	215	215	215	
Coch Will	500	25	25	25	
Coldstm	500	44	44	44	
Coles Book	100	$8⅜	8⅜	8⅜	
Cominco	4798	$40¼	40⅛	40¼	
Cominco A	3975	$25⅝	25⅛	25½	
C Holiday I	1200	325	320	320	+ 5
Computel	z50	$5	5	5	
Coniagas	1500	72	70	70	− 4
Con Chm A	400	$6¾	6¾	6¾	− ⅛
Con Bath A	2545	$36½	36¼	36½	+ ¼
C Bath 68 w	1055	$16	16	16	
Con Bldg	2200	250	245	250	
Con Fardy	4805	400	395	395	
C Durham	1500	68	67	68	
C Marben	5600	74	73	73	− 3
C Morisn	500	155	155	155	
Cons Prof	8500	22	22	22	−1½
C Rexspar	1200	112	111	111	+ 1
Con Textile	200	215	215	215	
Con Distrb	1920	385	380	385	+ 5
Cons Gas	7486	$12½	12¼	12⅜	
Con Gas B	150	$57	57	57	+1½
Conwest	700	350	350	350	−15
Cooper C	2150	$5½	5¼	5¼	
Cop Fields	800	130	125	130	+ 5
Corby vt	125	$17½	17½	17½	
Cornat Ind	1600	410	410	410	
Cr Food A	175	$25½	25½	25½	− ½
Coseka R	2700	380	370	380	+ 5
Costain R	200	$9⅝	9⅝	9⅝	
Craigmt	900	$6⅜	6¼	6⅜	− ⅛
Crain R L	100	$10⅛	10⅛	10⅛	
Cstland	5000	6	6	6	− ½
Crwn Trst	250	$21½	21½	21½	+ ½
C Zeirba A	650	$18	18	18	
Crow Nest	1200	$42	42	42	
Crush Intl	100	$8¾	8¾	8¾	
Cuvier M	2000	92	92	92	− 3
Cyprus	1220	$11⅞	11⅞	11⅞	− ⅜
D to G					
Dalmy A	100	$9½	9½	9½	− ⅛
Daon A	600	$6¾	6⅝	6⅝	− ⅛
Decca R	300	$8	7⅞	8	
D Eldona	17500	49½	49	49½	+ ½
Denison	1827	$66	65¾	66	− ¼
Dicknsn	3815	430	415	415	−15
Discovry	500	55	55	55	− 1
Dist Tr A	100	430	430	430	
Dome	5770	$39½	38¼	38½	− 1
Dome Pete	5775	$39¾	38¾	39¾	+1⅛
D Bridge	300	$38	38	38	
Dofasco A	10246	$28	27⅞	28	+ ⅛
D Textle A	100	$9⅛	9⅛	9⅛	
Domtar	2715	$21⅝	21¼	21¼	− ⅛
Douglas L	400	285	285	285	− 5
Du Pont	620	$15⅝	15⅜	15⅝	
Dylex L A	200	$6¾	6¾	6¾	
E-L Fin	1000	$7	7	7	+ ⅛
East Mal	5510	175	175	175	
East Sul A	810	168	160	165	− 3
Econ Inv p	100	$27½	27½	27½	−1½
Ego Mines	4000	52	52	52	
Elks Stors	500	$9	8⅞	9	
Emco w	700	255	250	255	+10
Exquisite	300	270	270	270	+10
Falcon C	2110	$8	7⅞	7⅞	− ⅛
Falcon	928	$43¾	43	43	−1¼
Frm Mer p	500	$10¾	10¾	10¾	
Fed Ind A	500	$5⅝	5⅝	5⅝	+ ¼
Fed Pion	z30	$27	27	27	
Fields S	140	$8¼	8¼	8¼	
F City Fin	100	$9½	9½	9½	+ ½
F City F wt	800	325	325	325	
F Mar	1000	58	58	58	− 2
Foodcrp Lt	625	320	315	320	+ 5
Foodex S	500	$6	5⅞	5⅞	− ⅛
F Sea A pr	300	$6½	6½	6½	
Francana	1300	$8	8	8	
Frobex	5049	12	12	12	−1½
Fruehauf	100	$6⅛	6⅛	6⅛	− ¼
GSW Cl B	600	$7	7	7	+ ¼
Galt Mal A	100	$7	7	7	
Gaz Metr	868	$6¼	6¼	6¼	
G Distrb A	1700	$8½	8¼	8½	
GMC	501	$67	66¾	67	− ¾
Genstar L	1350	$22	21⅞	21⅞	− ⅛
Gnstar L w	300	$8	7⅞	7⅞	− ⅛
Gerin 1st p	250	$7	7	7	
Gnt Mascf	4000	126	122	122	− 7
Giant Yk	700	$5⅛	490	495	−55
Gibraltar	950	$7⅞	7¾	7¾	− ⅛
Glendale	2350	140	131	131	+ 1
Goldund M	7400	31	28	31	+ 1
Goldray	1000	50	50	50	
Graff G	z50	$31⅜	31⅜	31⅜	
Granduc	900	145	145	145	
Gt Oil Sds	300	465	465	465	
GL Paper	756	$32⅝	32¼	32¼	+ ¼
GN Fin	560	125	125	125	
Gt W Life	100	$51¾	51¾	51¾	+ ½
Gt West S	600	395	390	390	
G Goose A	z10	495	495	495	
Greyhnd	1000	$18⅛	18⅛	18⅛	+ ⅛
Guar Trst	3860	$5⅞	5¾	5¾	
Gulf Can	3385	$29	29	29	− ¼
Gulfstrem	19450	108	103	103	− 2
H to L					
Hambro C	350	310	310	310	−15
H Group A	100	425	425	425	−10
Hard Crp A	500	$5⅛	5⅛	5⅛	+ ⅛
Harlequin	1200	$8½	8½	8½	
Harris J S	10000	440	420	435	− 5
H Wood	1000	102	100	100	
Hawker S	2043	$6	5⅞	5⅞	− ⅛
Hawker pr	z40	$59	59	59	
Hayes D A	140	$5¾	5¾	5¾	− ¼
Highmont	3900	115	110	110	− 1
Holinger A	835	$38	37½	38	+ ½
Home A	885	$29⅛	29	29⅛	+ ⅜
Home B	100	$25½	25½	25½	
Hud Bay A	1080	$19¼	19	19	
H Bay Co	2624	$18⅞	18¾	18⅞	+ ¼
HB Oil Gas	5742	$38½	38¼	38½	
Hu-Pam	2000	15	15	15	
Husky Oil	300	$20⅛	20	20⅛	+ ⅛
Husky A pr	z5	$33	33	33	
Husky E w	530	$5	5	5	− ⅜
Hy's Ltd	500	236	236	236	+ 1
IAC	2500	$16¾	16⅝	16⅝	
IU Intl	13964	$11	10¾	10⅞	+ ⅛
IWC Com	500	172	172	172	
Imasco A	1900	$23½	23⅜	23½	+ ¼
Imasco A p	100	315	315	315	
Imp Oil A	11126	$23¾	23½	23⅝	+ ⅛
Imp Oil B	1200	$23¾	23⅜	23¾	+ ⅛
INCO A	7468	$34¾	34½	34½	− ¼
INCO B	400	$34⅝	34½	34½	− ⅛
Indal	z25	$14⅝	14⅝	14⅝	
Inglis	900	$14	14	14	
Inland Gas	1425	$9¼	9⅛	9¼	− ¼
Inland G p	400	$10¾	10⅜	10⅜	+ ⅛
Inter-City	8001	$5	490	495	
Inter C A p	z50	$13⅜	13⅜	13⅜	
Inter C B w	4700	275	275	275	
Intrmetco	700	$7⅛	7⅛	7⅛	
IBM	135	$267⅜	264	267⅜	+1¼
Interpool	1581	$13	12⅞	12⅞	− ⅜
Int Pipe A	5635	$14¼	14⅛	14⅛	− ⅛
Int Pipe B	100	$14	14	14	
Int Pipe w	z50	19	19	19	
Ipsco	100	$12¾	12¾	12¾	
Inv Grp A	1500	$7⅞	7⅞	7⅞	
Inv Grp 5 p	400	$13⅞	13⅞	13⅞	+ ⅛
Irwin T A	100	225	225	225	
Island Tel	z12	$8¾	8¾	8¾	
ISO	1000	115	115	115	
Jannock	600	$6⅜	6⅜	6⅜	
Janoc 6 p	z16	$59	59	59	
Jorex Ltd	12500	24½	24	24	
Joutel	2000	15	15	15	
Kaiser Re	8500	$15⅛	14⅞	14⅞	
Kam Kotia	500	62	62	62	− 1
Kaps Tran	1800	140	136	140	+ 2
Keen Ind	600	161	161	161	−20
Keeprite B	1762	$9	9	9	
Kelsey H	1200	$11⅜	11⅜	11⅜	+ ⅛
Kerr A A	4669	$14⅝	14⅛	14⅛	− ⅜
Koffler A	2900	470	465	465	−10
Koffler A p	100	$7⅜	7⅜	7⅜	+ ⅛
Labatt A	3280	$17⅛	16⅞	17⅛	+ ¼
Labatt A p	1020	$16¾	16¾	16¾	− ¼
Lab Min	100	$36	36	36	+ ½
Lacana	3000	385	380	385	+10
LOnt Cem	2200	390	380	390	+ 5
L Shore	1012	195	190	190	−15
Laurasia	2500	43	41	42	+ 2
Lau F 1.25	150	$13½	13½	13½	− ¼
Lau Fn 140	125	$15½	15½	15½	
LL Lac	1900	145	145	145	
Living w	96	$8½	8½	8½	− ¾
Lob Co A	600	400	400	400	
Lob Co B	100	405	405	405	− 5
Lob Co pr	300	$23	23	23	− ¼
Lob Ltd Ap	225	$14½	14½	14½	+ ⅜
Lob Ltd Bp	z65	$14¾	14¾	14¾	
Loeb M	600	290	285	285	−10
Logistec A	100	225	225	225	
Lost River	750	220	210	215	+10
Lytton M	1510	55	55	55	
M to O					
MEPC w	1100	48	48	48	+ 3
MICC A	100	$25	25	25	+ ¼
MLW Wor	z38	$11¼	11¼	11¼	
Mclan H A	100	$8¼	8¼	8¼	+ ¼
MB Ltd	1971	$20½	20¼	20⅜	− ¼
Madeline	1802	310	305	310	
Magnetcs	4500	61	60	61	− 4
Majstc Wil	300	235	235	235	− 5
Major H D	100	$5	5	5	
Man Bar	600	74	74	74	− 2
M Lf Gard	1453	$20½	20½	20½	
Maritime	471	$17⅜	17⅜	17⅜	− ⅛
Martim A p	300	$7½	7½	7½	− ⅛
Markel F	300	360	360	360	− 5
Mass Fer	7273	$28⅛	27¾	27⅞	+ ⅛
Mas F A	600	$25½	25⅜	25½	+ ⅛
Mas F B	600	$25¼	25¼	25¼	+ ⅛
Matgmi A	1350	$18⅛	18	18	− ⅛
Mc Intyre	320	$37⅜	37	37	− ½
McLaghln	17800	$9	9	9	+ ¼
Melcor	z5	430	430	430	
Melcor w	500	260	260	260	− 5
Mercantil	975	$17⅛	17	17⅛	+ ⅛
Merland E	11300	300	297	297	+ 1
Met Trust	162	$19⅜	19⅜	19⅜	− ⅜
Midrim	5000	6½	6½	6½	+ ½
Mindamr	2000	14	14	14	
Minrl Res	3000	193	190	190	− 5
Moffat A	200	$8	8	8	+ ¼
Molson A	2253	$17½	17⅜	17⅜	− ¼
Molson B	200	$17	17	17	
Moneco A	600	$8⅞	8⅝	8¾	
Moneta P	1000	60	60	60	+ 5
Moore	10835	$42⅛	41¾	41⅞	+ ⅛
Multi-Mi	2000	38	38	38	
Multi Acc	1771	355	355	355	− 5
Murphy	1000	$5½	5⅜	5½	+ 2
NBU Mine	4515	233	231	231	− 4
NSI Mark	600	75	75	75	
NaChrs I	650	$5	490	490	−10
Nat Drug p	225	$6⅝	6⅝	6⅝	+ ⅛
Nat Pete	2000	29	29	29	
Neonex	2250	170	162	162	− 8
NB Tel	2487	$14¼	14¼	14¼	
NB Tel 1.85	100	$20⅛	20⅛	20⅛	
N Dimens	2100	38	38	38	
N Kelore	1100	11	11	11	
N Provid D	z400	13	13	13	
N York Oil	1500	34	34	34	
Newco Fin	121	$13¼	13¼	13¼	+ ⅛
Newconx	1600	440	440	440	− 5
Nfld LP A	200	$11⅜	11⅜	11⅜	+ ⅜
Nfld Tel	6150	$6⅝	6½	6½	− ¼
Nfld Te 975	z50	$20	20	20	
Nick Rim	6000	12	11½	11½	−1½
Noble M	1000	35½	35½	35½	− ½
Noma A	400	430	430	430	− 5
Nor Acme	3000	7½	7½	7½	− ½
Noranda A	8973	$39¼	38⅝	39⅛	+ ⅛
Noranda B	z35	$38⅞	38⅞	38⅞	
Norcen	6074	$12¼	12	12⅛	+ ⅛
Norcen w	1500	180	175	180	
NC Oils	6000	$8	7⅞	7⅞	
Nor Tel	20476	$36½	35¾	35¾	− ¾
NTecm B w	19500	$16¼	15⅝	15⅝	− ⅜
Northgat	700	420	415	420	− 5
Northld	2000	9	9	9	
Nowsco W	400	$16⅞	16⅝	16⅝	
Nu-Wst A	1250	$11½	11⅜	11½	+ ⅜
Nufort Res	4000	25	25	25	− 1
Numac	700	$10⅞	10¾	10¾	
OPI Ltd	100	340	340	340	+10
OSF Ind	2400	325	310	325	+ 5
Oakwood P	1900	152	150	152	+ 3
Obrien	9500	100	98	100	+ 5
Ocelot Ind	500	$16¼	16¼	16¼	− ⅛
Ontario Tr	200	$9¾	9¾	9¾	
Orchan A	600	330	325	330	− 5
Oshawa A	200	410	405	410	
Oshawa w	500	14	14	14	− 1
P to S					
Pac Coper	500	128	128	128	− 2
Pac Pete	5025	$29⅜	28⅞	28⅞	− ⅜
Pamour A	3800	276	261	271	−14
Pamour B	900	271	265	265	− 6
Pancana I	1000	89	89	89	− 1
PanCan P	2675	$25	24¾	24¾	
Patino N V	3700	$14	14	14	
Pe Ben O	1700	350	340	350	
P Dept S	919	300	300	300	
P Jewl A	400	$5¼	5¼	5¼	
Petrofina	z15	$17⅞	17⅞	17⅞	
Peyto Oils	2300	$5⅜	5¼	5⅜	
Photo Eng	146	$22	22	22	
Pine Point	310	$31⅛	31⅛	31⅛	− ⅛
Pominex	25500	83	76	78	+ 2
Pop Shops	1170	495	495	495	− 5
Pow Corp A	1400	$8⅝	8⅝	8⅝	− ⅛
Pow C 4¾	z110	$29	29	29	
Pow C S	100	$8½	8½	8½	− ⅜
Preston	1720	$17⅝	17¼	17¼	− ¼
Price Co	1260	$15¼	15¼	15¼	− ⅛
Prov B Cen	400	$13¾	13⅝	13⅝	− ⅛
Q Brdcast	500	475	475	475	
Qasar Pet	4750	$6	5⅝	5⅝	− ⅜
Q Mattgmi	z50	16	16	16	
Que Sturg	3800	104	100	101	− 4
Ram	100	460	460	460	− 5
Ranger	4600	$16⅞	16⅝	16¾	
Rayrock	1100	68	68	68	− 4
Realty A	500	285	280	280	
Redstone	6500	41½	39	39	− 1
Reed Pap A	700	$11½	11¼	11¼	− ¼
Reed Osir A	483	$6½	6½	6½	
Reichhold	575	$23	22	22	− ⅛
Reitman A	1120	$12¾	12¾	12¾	− ⅛
Rembrant	100	41	415	415	
Repub Res	900	140	135	135	− 5
Res Servic	400	175	170	170	
Revnu Prp	2000	74	74	74	+ 3
Rileys D	1000	85	85	85	− 5
Rio Algom	1258	$35¾	35½	35¾	+ ⅛
Rolland	200	$5¾	5¾	5¾	− ⅜
Roman	1350	$20½	20¼	20¼	− ⅛
Rothman	800	$16¾	16¾	16¾	
Rothm A p	z50	$68⅞	68⅞	68⅞	
Royal Bnk	6123	$27⅛	26¾	27	− ¼
Royal Tr A	400	$20	20	20	+ ½
StL Cem A	200	$16½	16½	16½	
Scot Mis pr	400	$11⅜	11⅜	11⅜	+ ⅛
Scot Paper	208	$22	22	22	
Scotts	300	$8¼	8¼	8¼	− ¼
Scythes	200	475	475	475	−25
Seagram	11280	$24⅛	23⅞	23⅞	+ ⅜
Seco Cem	200	$7¾	7¾	7¾	− ½
Shaw LE A	300	$8⅜	8⅜	8⅜	
Shaw Pipe	700	$5⅛	5	5	
Shell Can	1688	$16½	16⅜	16⅜	− ⅛
Sherritt A	35820	$7⅞	7¾	7⅞	
Siebens	3165	$15⅛	15	15⅛	+ ⅛
Sigma	400	$18⅝	18	18	− ½
Silvmq	4000	28	28	28	− 1
Silverwd A	500	$9¼	9¼	9¼	
Simco Eri	300	230	230	230	− 5
Simpsons	6130	$6⅛	5⅞	6	− ⅛
Simpson S	298	$9½	9½	9½	− ⅛
Sklar M	1100	197	190	190	− 8
Sklar W	500	91	91	91	
Skye Res	1840	335	335	335	
Skyline H	2100	240	235	235	
Slater Stl	z45	$8¼	8¼	8¼	
Sogepet	2500	98	98	98	+ 8
Sonor I A p	100	375	375	375	
Sony Corp	400	$9½	9½	9½	+ ⅛
Southm A	300	$21½	21½	21½	+ ¼
Spar Aero	3100	270	265	265	− 5
St Brodcst	650	$8	7⅞	8	+ ⅛
Stelco A	6604	$27¾	27¾	27¾	
Steetley I	100	$10¼	10¼	10¼	− ¼
Stuart Oil	300	$13½	13½	13½	
Sud Cont	3000	22	22	22	
Sullivan A	800	163	159	163	+ 3
Sunbrst E	1000	9	9	9	− ½
Sundale O	400	$16⅞	16⅞	16⅞	
Superior E	1000	54	54	54	
Surpass C	170	170	170	170	
Systems D	200	260	260	260	
T to Z					
Talcorp	100	$7⅞	7⅞	7⅞	− ⅛
Tara	600	$19¾	18½	19¾	+1½
Teck Cor A	2525	425	425	425	+ 5
Teck Cor B	300	330	325	330	+ 5
Tel Metr B	200	$6¾	6¾	6¾	+ ½
Teledyne	1200	$6⅛	5⅞	6⅛	+ ¼
Txsgif	2035	$36¼	36	36	− ⅛
Texmont	500	13	13	13	+ 1
Texore	11250	7	6½	6½	− ½
Thoms N T	z10	160	160	160	
Thom Ind	1210	$7½	7⅜	7½	
Thom N A	410	$12½	12½	12½	− ⅛
Thom N pr	365	$37½	37½	37½	+ 1
Tor Dm Bk	3588	$17⅞	17¾	17¾	− ¼
Tor Star B	1534	$15	14¾	15	+ ¼
Total Pet	8900	$7½	7½	7½	− ⅛
Totl Pet w	600	280	280	280	− 4
Traders A	275	$12⅞	12⅞	12⅞	
Tr 10¼	100	$10⅞	10⅞	10⅞	− ⅛
Trade 7½ p	z50	$36⅜	36⅜	36⅜	
Trader 69 w	400	400	400	400	
Tr Can Res	6600	65	62	64	
Trns Mt A	1285	$10	9⅞	10	
TrCan PL	4552	$12¼	12	12⅛	+ ⅛
TrCan A pr	100	$66¼	66¼	66¼	+ ¼
TrCan B pr	2565	$30⅝	30⅝	30⅝	
TrCan C pr	z50	$39	39	39	
TrCan D p	100	$53¼	53¼	53¼	− ¼
Trimac A	300	$6½	6½	6½	− ⅛
Trin Chib	9000	15	15	15	
Trizec Crp	696	$13½	13½	13½	− ⅜
Turbo R	500	180	180	180	
Unican S	200	230	230	230	
Unicorp F	1000	155	155	155	− 5
Un Carbid	429	$22½	22¼	22¼	+ ¼
UGas A	1523	$8½	8½	8½	
Union Oil	3452	$11⅝	11⅜	11½	
U Asbesto	700	395	390	390	− 5
U Canso	3455	$7¾	7⅝	7⅝	− ⅛
U Corp B	z95	$12⅜	12⅜	12⅜	
U Corp pr	z50	$14	14	14	
U Keno	1800	$7⅜	7¼	7¼	− ⅛
U Siscoe	7150	$8½	8¼	8½	+ ¼
Uni Trust	3420	$10¾	10½	10¾	+ ¼
Univr Gas	3600	$7⅜	7¼	7¼	− ½
Upp Can	6200	117	115	116	− 4
Van Der	300	290	290	290	−10
Versatile	1000	$17¼	17¼	17¼	
Versatil A	700	$16¾	16½	16½	− ⅛
Vespar	15000	32	32	32	+ 1
Villcentre	1000	340	340	340	+10
Voyager P	2830	$15⅛	14⅞	15	− ⅛
Vulcan Ind	500	$18¼	17⅞	18¼	+ 1
Walk GW B	z50	$30⅛	30⅛	30⅛	
Wrintn	500	345	345	345	+ 5
Wstburne	315	$11⅛	11⅛	11⅛	− ⅛
Wcoast Pt	1700	$7¾	7⅝	7⅝	− ¼
W Pet A p	3000	$17⅞	17⅝	17¾	− ⅛
Wcoast T	1606	$24¾	24½	24¾	+ ¼
Wcost 8½ p	z50	$52⅜	52⅜	52⅜	
Wcoast w	1100	280	275	280	+ 5
Westeel	2300	$13⅞	13⅝	13¾	+ ⅛
W Decalta	1000	$5½	5⅜	5⅜	− ⅛
West Mine	3325	$5⅜	5¼	5¼	
Westfield	4400	210	200	200	−15
Westnhse	500	$20¾	20¾	20¾	+ ½
Weston	175	$14½	14½	14½	
Whithorse	1040	185	185	185	−10
Whonok A	200	$6¼	6⅛	6⅛	
Willroy	z80	103	103	103	
Windfall	10000	8	8	8	
Woodreef	78700	87	84	84	− 2
Woodwd A	100	$19⅞	19⅞	19⅞	+ ¼
YER Prop	100	$6¾	6¾	6¾	
Yk Bear	100	280	280	280	
Y Lambton	500	80	80	80	+ 8
Yukon C	400	187	187	187	− 4
Zellers	2900	415	405	405	−10
Trust Units					
BBC R un	1400	$13¾	13⅝	13¾	+ ¼
BBC R wt	1600	180	176	180	
BM-RT un	1675	$13⅝	13⅜	13⅝	
BM-RT wt	4500	185	180	180	−10
C Perm un	640	$8⅛	8	8	− ⅛
Heitman u	1500	$6½	6¼	6½	
Heitman w	z300	20	20	20	
TD Realty	646	$22¾	22½	22½	− ½
TD Relt w	2231	82	81	81	− 2

MANAGER
LIFE INSURANCE
AND MUTUAL FUNDS

18,000 - 20,000
With Bonus Potential to 30,000
With Outstanding Benefit Package

An outstanding career growth opportunity exists within a Canadian-owned Company for an experienced, successful Sales Executive.

We are a well known Company offering a wide range of personal Financial Services in many cities throughout Canada.

Your responsibility will be to recruit, train and develop approximately six Financial Consultants who will market our broad services to our many clients.

You will have established a record of quality performance in this area in recent years and you will possess a high degree of knowledge of the products.

Our staff are aware of this advertisement. Candidates with above qualifications are invited to reply, in strictest confidence to:

Victoria Press, Box 788

Vancouver

VANCOUVER — Prices fell in light trading Monday on the Vancouver Stock Exchange. Total volume was 1.6 million.

Among industrial issues, Newmark rose 5 cents to .50 on 10,000 shares. Gestalt was unchanged at .32 and Great National Land rose 2 cents to .97.

In resource and development trading, Golden Granite advanced 2 cents to .35. Andex Mines went off half a cent to .18½ and August Petroleum was unchanged at .22.

Curb trading was led by Southcan, unchanged at .43. Nu-Energy weakened 2 cents to .41.

Stock	Sales	High	Low	Close	Net Ch'ge
Resource and Development					
Aalen	9600	47	45	45	−1
Ab Mris	2500	20	20	20	
Adanac	1000	30	30	30	+5
Afton	100	$6¼	6¼	6¼	+ ¼
And Mns	33500	19½	18½	18½	− ½
Anglo Bo	1800	160	154	160	−10
Ardo	1000	9	9	9	−1
Aroden	6000	40	40	40	
August	29992	23	21	22	
Balfour	14500	68	62	66	+3
Barier R	7000	65	63	65	
Bow Rvr	9040	29	27	29	
Brend	14000	5	5	5	
Bullion	3000	7	7	7	
BX Dev	3100	149	144	144	−6
Calico	1000	5	5	5	
Cd Nat re	2500	500	500	500	+ 10
Cantia	1000	12	12	12	
Canwx	1000	6	6	6	+1
Capt Int	2500	6	6	6	
Carolin	3200	112	112	112	−2
Casino	1000	20	20	20	
Celico R	3200	30	30	30	
Chni Gld	6500	15	12	15	
Chatex	8000	25½	23	23	
Cima	2550	35	35	35	
Clayme	14000	100	90	91	−17
Colby	5000	49½	47	49	− ½
Ciman B	100	$5¼	5¼	5¼	
Col A pr	2000	61	60	60	
Con Res	5900	51	50	51	
Cns Ctex	2000	16	16	16	
Cons Col	7000	18	18	18	
Cns Klco	725	31	31	31	
Cons But	1750	9½	9½	9½	
Con Trn	8500	34	33	33	−1
Cop Ex	10000	9½	9	9	
Coralta	5000	45	45	45	+4
Coynex	2000	215	210	215	+5
Cree Lk	500	261	261	261	+5
Cutlass	z400	15	15	15	
Cypres	13500	47	44	46	
Dankoe	214	275	275	275	−5
Davnpt	2400	55	55	55	
Davoll	2700	75	75	75	
Five Str	4500	4	4	4	
Gbrltar	200	$7⅞	7⅞	7⅞	+ ⅛
Gdn Gnt	41100	35	33	35	+2
Gldn Std	5033	23	23	23	+ ½
Gld Rvr	2500	20	20	20	
G N Pete	500	23	23	23	−2
Gsa Res	3050	140	138	138	
Hallark	7500	51	50	50	
Henriet	6000	160	154	157	−8
Hi Lode	4000	9	9	9	
H Merc	7500	30	30	30	−2
Host	3300	205	200	205	
Ice Stat	500	11	11	11	
Initial	500	19	19	19	
Itl Bmc	2000	79	79	79	
Jersey	7200	154	150	150	−5
Lada	6500	28	25	28	+5
Laguna	5000	10	10	10	
Lmc Res	3760	44	43	43	−3
Lornex	z50	$10⅞	10⅞	10⅞	
Marge	z300	31	29	31	+2
Mark V	1500	100	95	95	
Medli	500	19	19	19	
Midas	2500	15	12	15	+3
Mt Wash	5500	10	10	10	
Nevex	5000	26	26	26	−4
Nw Chif	1500	12	12	12	
Nwcst	z100	31	31	31	
Nw Min	12000	28	28	28	−2
New Pyr	24500	19½	18½	19	
N Terr	3500	13	13	13	
Nicola	4000	15	14	14	−1
NMX	3000	44	44	44	
Nthair	12300	177	160	161	−16
Ntrn egl	2000	17	17	17	
Oxbow	2500	85	80	80	
Pcifc Rs	2400	80	75	75	−5
Parmnt	2000	7½	7	7	− ½
Pthfndr	19500	38	36	36	−1
Peel	1000	6	6	6	
Perry R	100	185	185	185	−5
Plains P	2141	20	20	20	
Pondry	80	15	15	15	−1
Prince	1500	11	11	11	
QC Exp	6400	224	208	208	−16
Qtsino	4000	14	14	14	− ½
Rac Ind	18020	17	16	16	−1
Reako	500	18	18	18	
Reniks	3500	25	25	25	
Robert	2500	16	16	16	−1
Rosmc	500	15	15	15	
Ryslo	26500	16½	14½	16½	+1½
Sabina	1700	125	125	125	
Sach Ex	1000	12	12	12	
Saxton	z33	15	15	15	
Seaforh	3000	38	38	38	
Seneca	23500	82	77	81	+6
Sicintin	11000	13	12	12	− ½
Silbak	7500	8	8	8	
Sir City	2200	3½	3½	3½	
S Chief	1000	24	24	24	
S Christl	5000	25	21	21	−4
S Spring	6500	44½	43	44	+1
S Stndrd	7500	94	92	92	−4
Stampd	1525	450	445	450	
Tcoma	2000	12	11	11	
Thor Ex	4500	105	100	100	
Thundr	4033	16	16	16	
Tnta Hill	7000	31½	31	31½	− ½
Tint Slv	15000	87	84	87	+2
Torngn	4500	56	53	53	−3
Tyee	25000	51	48	50	
UCbrge	11300	41	38	40	+2
Unt Chef	z50	20	20	20	
U Hrne	2000	115	110	114	−1
U Gold	1000	15	15	15	
Vally Cu	214	$8⅛	8⅛	8⅛	
Van Silr	5500	41	40	41	−1
Vntrl	9500	19½	18	18	−2
Vntor R	z200	23	23	23	
Wlcom	5000	80	78	78	−2
W Mines	1800	$5½	5¼	5¼	− ⅛
W Ring H	900	160	160	160	
Ykn Rev	1500	25	25	25	−3
Znith	3500	14	14	14	
Warrants and Rights					
Hlimk lw	100	8	8	8	
Vn Slv wt	3000	9	9	9	
INDUSTRIALS					
Ath Col	100	105	105	105	
BBC Un	200	$13⅝	13⅝	13⅝	
BC Turf	300	475	475	475	
Canfor	600	$5½	5½	5½	
Canter	3000	25	25	25	
Cor Ind	1900	410	410	410	
Crstwd	1000	225	225	225	
Daon Dv	200	$7¾	7¾	7¾	
Dao pf A	1008	$6¾	6¾	6¾	
Gestalt	8000	38	32	32	
GN Iland	3000	97	97	97	+2
Grouse	500	120	120	120	
Kaiser	1700	$15	14⅞	15	
Key Ind	1900	20	19	20	+1
Madill	z50	$8½	8½	8½	
Nwmrk	10000	50	50	50	+5
Pace	6200	190	190	190	
RSL	z20	225	225	225	
T Di pr a	100	125	125	125	
Wardr	1200	305	305	305	−5
Webb	2000	38	38	38	
VANCOUVER CURB EXCHANGE					
Aaron	2500	79	79	79	+2
Abaca	3000	40	40	40	−2
Adar	3500	6¾	6¾	6¾	
Arctic	2500	10	9	9	−2
Aurus	8500	84	80	83	+3
Avinch	550	15	155	155	−8
Bch Gld	2000	13	13	13	
Benpel	4000	35½	35½	35½	
Betina	3500	31	31	31	−1
Br Res	4500	28	26	26	−3
BPI	3000	24	24	24	
Bur Gld	2000	38	38	38	
C T Exp	1500	95	95	95	+5
Cmero	2000	21	21	21	
Cannon	1000	35	35	35	−6
CXH	2000	35	35	35	+2
Casc Re	1008	21	21	21	−1
Cst Int	2080	18	17	18	+2
Cobre	2000	35	34	34	−2
Con Mon	1000	12	12	12	
Corval	4000	16½	16½	16½	
Dawsn	1000	10	10	10	+2
Decade	18508	23½	21	23½	
Diana	7500	75	71	71	−4
Dune Ml	3500	80	75	80	+5
Edina	4500	18	18	18	+ ¼
Envoy	2800	15	15	15	
Espine	9000	56	53	53	−5
Gentry	500	18	18	18	
Geor	5000	11	11	11	
Geo Star	10000	3	3	3	
Gold An	2500	49	46	46	−4
Gold Vly	27500	20	16	20	+5
Grn Res	2000	14	14	14	
Grf Bear	24500	21½	20	21½	+1½
Hrc Rs	800	25	25	25	−3
Hesca	2000	48	46	46	−3
High Str	3000	12	12	12	−2
Kndahr	5000	55	53	54	−3
Kariba	1000	9	9	9	
Keith	5000	15	15	15	
Kery Mn	500	7½	7½	7½	
Lanter	1000	19	19	19	
Lmans	10500	32	28	32	
Lion Mn	6500	56	53	53	−3
Mhrja M	500	19	19	19	+4
Mns Dor	2500	35	33	33	−2½
Mnre Mt	15500	48	44	45	−5
Mndee	14000	52	50	52	+2
Nahat R	18500	60	58	60	
Nomad	500	15	15	15	+2
Norwih	5500	15	15	15	− ½
Nu Enry	99500	42	41	41	−2
Olymp	9500	35	35	35	
Orina	6000	30	28	28	−2
Phico Rs	12000	58	55	57	+1
Phoe Oil	11500	30	25	28	
Quest	1666	12	12	12	
Rainbw	1000	51	51	51	−4
Regenc	1000	71	71	71	−1
Rich Hi	6000	14½	14	14½	+ ½
Rimrck	2000	28	28	28	−1
Rio Sera	7500	7½	7½	7½	
Rockel	22500	75	65	68	−1
Rnrico	1000	75	75	75	+2
Ruskin	4500	60	60	60	−2
Sanil Ind.	66500	34	33	33	−1
Sarafd	500	5	5	5	
Sioux M	2000	22	22	22	
Sothcn	211500	43	42	43	
Stynro	1000	23	23	23	+1
Susie Gd	500	17	17	17	
Swim Lk	1000	26	26	26	
Tapin	2500	34	33	34	−1
TRV	6000	90	85	85	
Vidz Res	35600	79	75	79	
Waveco	2500	16	16	16	

Gold

LONDON (AP) — Monday's closing gold prices in U.S. dollars per ounce: London—113.625; Paris—120.62; Frankfurt—115.98; Zurich—114.25; Hong Kong—117.55.

Silver

Closing basic price of 1,000-ounce certificates in the Victoria area $4.60 U.S. bid per troy ounce and $4.65 asked. Previous day $4.75 and $4.80.

Money

U.S. FUNDS

Purchase price of U.S. funds in Victoria area .9690 with .9695 for travellers' cheques and .9590 for coins. Selling rates .9800 for cash and .9795 for cheques.

At Montreal		
U.S. dollar	.9748	+3/50
Pound sterling	1.7317	+1/10
At New York		
Canadian dollar	1.0259	—3/50
Pound sterling	1.7765	unch

Nominal selling rates of other monies in Canadian funds: Australia dollar 1.2240; Austria schilling .0545; Belgium convertible franc .0248; Bermuda dollar 1.0025; Brazil cruzeiro .0916; Bulgaria lev .9745; China renminbi .5010; Czechoslovakia crown .1850; Denmark krone .1610; France franc .2040; Germany mark .3840; Greece drachma .0271; Hungary forint .0446; India rupee .1120; Italy lira .001200; Japan yen .003365; Mexico peso .0605; Netherlands guilder .3615; New Zealand dollar .9850; Norway krone .1770; Poland zloty 0297; Portugal escudo .0322; Romania leu .1940; South Africa rand 1.1450; Spain peseta .01485; Sweden krona .2210; Switzerland franc .4000; U.S.S.R. ruble 1.3007; Venezuela bolivar free .2263.

Montreal

ACTIVE STOCKS

Vol.		Close	Chge
28000	Power Crp A	8¾	Unch
12500	Kaiser Res	14⅞	Unch
12400	Brascan A	10	Unch
10500	Simpson's	6	Unch
10500	Texaco Can	25	Unch
7050	Trizec	13½	— ¼
6800	Seagram	23⅞	+ ⅜
5800	Cdn Im Bk Com	24⅞	+ ⅛
5700	Celan Can	4.75	— .25
4855	Nrthrn Telecom	35⅞	— ⅞

AVERAGES

65 Industrials	197.76	— .15
13 Utilities	149.91	— .25
7 Banks	236.39	+ .24
8 papers	120.70	— .22
85 Composite	191.19	— .13

Volume 345,600.

Grain

WINNIPEG

	High	Low	Close
Flax—			
Jly.	—	—	729½
Oct.	770	740	740½
Nov.	745	739	739
Dec.	743	738½	738½
Rapeseed—Thunder Bay			
Jly.	—	—	590
Oct.	—	—	586
Nov.	—	—	586
Dec.	—	—	580
Rapeseed—Vancouver			
Sept.	628	608	608
Nov.	625	604	604
Jan.	622	601¾	602¾
Mar.	—	—	263¾
Rye—			
Jly.	—	—	287½
Oct.	294	281	283
Nov.	—	—	283½
Dec.	292½	282	283
Barley—			
Jly.	221	216½	216½
Oct.	215	209	213
Dec.	218	213	213½
Oats—			
Jly.	146¾	145	145
Oct.	147¾	140	142
Dec.	141	139¾	141

CHICAGO

Chicago Wheat—			
July	361	349½	350
Sept.	366½	352½	356
Dec.	381½	366	370
Chicago Corn—			
July	304½	296½	298
Sept.	299½	289	290½
Dec.	289½	279	281¼
Chicago Oats—			
July	187½	182	182
Sept.	181	177	177
Dec.	181½	176¾	176¾
Chicago Soybeans—			
July	704	681	681
Aug.	706	680	680
Sept.	708½	683½	683½

Alberta

	Sales	Hi	Lo	Close	Ch'ge
Abacus	7800	475	425	475	+65
Antares	1000	45	45	45	
Barons	1000	4½	4½	4½	—½
Bearcat	1300	250	250	250	+25
Brett	2000	3½	3½	3½	—½
Can Obas	400	196	190	190	— 5
Clarepine	500	31	31	31	— 9
Conventurs	1208	335	325	335	
C Rapid Rvr	666	22	22	22	— 3
Cord	350	$10	10	10	
Index Mns	2500	20	20	20	+9½
Knobby Lak	4000	56	54	54	— 4
Norex	8000	57	55	55	— 1
Northrim	1000	$5½	5½	5½	—⅜
Omega	4000	41	40	40	— 1
Petroquest	1000	$5⅜	5⅜	5⅜	+⅛
Ranchmns	1000	205	205	205	+ 5
Sackville	500	35	35	35	
Troy Gold	2000	295	295	295	— 5
Univ Uran	500	70	70	70	+ 3
Westrn War	2000	25	25	25	
Whistler	1000	50	50	50	+ 5

Commodities

	High	Low	Close
Silver 8 Chicago (per oz.)			
Aug.	4.76.50	4.60.80	4.60.80
Oct.	4.78.50	4.6300	463.00
Dec.	4.82.50	4.66.30	4.6630
Copper — New York (per 100 lbs)			
July	74.20	72.80	72.90
Sep.	75.10	73.70	73.80
Dec.	76.90	75.50	75.50
Lumber — Chicago (per 1000 bf.)			
Sep.	152.00	149.80	150.80
Nov.	151.50	147.70	148.30
Jan.	156.80	152.00	153.20
Pork Bellies — Chicago (per 100 lbs.)			
Jul.	67.25	65.70	65.70
Aug.	64.90	63.35	63.35
Feb.	62.20	59.70	59.70
Plywood — Chicago (per 1000 sq ft)			
Jul.	143.70	141.90	142.90
ep.	144.50	142.90	144.30
Nov.	147.00	145.50	146.80
Gold — Winnipeg (per oz.)			
Jul.	—	—	113.00
Oct.	115.20	113.50	113.80
Jan.	117.20	115.30	115.50

Earnings

Canada Permananent Mortgage Corp., six months ended June 30: $7,369,000, $1.04 a share; 1975, $6,132,000, 86 cents.

Consolidated Pipelines Co., six months ended June 30: $204,787, 35 cents a share; 1975, $192,013, 32 cents.

Fruehauf Trailer Co. of Canada Ltd., six months ended June 30: $1,683,618, 62 cents a share; 1975, $2,019,096, 75 cents.

Lake Ontario Cement Ltd., six months ended June 30: $475,000, 11 cents a share; 1975, $801,000, 18.6 cents.

Northern Telecom Ltd., six months ended June 30: $41,773,000, $1.58 a share; 1975, $40,975,000, $1.55.

Ontario Trust Co., six months ended June 30: $670,000, 42 cents a share; 1975, $428,000, 28 cents.

Petrol and Gas Co. Ltd., three months ended March 31: $341,000, 8.5 cents a share; 1975, $264,000, 6.6 cents.

TD Realty Investments, three months ended June 30: $1,427,000, 58 cents a share; 1975, $1,552,000, 72 cents.

Tele-Capital Ltd., nine months ended May 31: $2,190,000, $1.02 a share; 1975, $1,419,000, 66 cents.

Teledyne Canada Ltd., six months ended June 30: $757,000, 36 cents a share; 1975, $933,000, 44 cents.

Biltmore Industries Ltd., four months ended April 30: 1976, $59,000, 17 cents a share; 1975, $46,000, 12 cents.

Metals

LONDON (AP) — Monday's closing metals bid-ask in pounds sterling or metric ton; silver in pence per troy ounce.

Copper — spot 920-921; futures 955-955.5.

Tin — Spot 4,800-4,805; futures 4,875-4880.

Lead — Spot 285.5-286; futures 297-298.

Zinc — Spot 431-432; futures 449-450.

London

LONDON (CP) — Closing stock quotations Monday in new pence unless pounds are indicated; X-indicates that quotation includes dollar premium based on latest conversion rate: Associated Brit Foods 58; Babcock and Wilcox 83; Bass Charrington 105; BICC 116½; XBlyvoor 340; Boots 126; Bowater 191; Brit Am Tomb 380½; Brit Assets Trust 46; BOC International 63½; Brit Petroleum 587½; XBroken Hill Prop 572.037; XBuffels 650; XCanadian Pac 15⅜ Stgx;XCharter Cons 145½; Cons Gold 149½; Courtalds 133; De Beers 205½; Distillers 133¼; Dunlop 84; XF.S. Geduld 925; EMI 233; Gen Elec 162; Glaxo 400½; Grand Metropolitan Hotels 67¾; Gr Unv Stars 189; Guest Keen 310½; Hawker Siddeley 446; Hoover 283½; ICI 367; Imp Tob 79¼; Judge 20; XKloof 340; Marks and Spencer 104; Metal Box 285½; XMinorco 230½; XPhillips 887½; Plessey 78; XPoseidon 197.54; Rank A 174½; Ria Tinto Zinc 216; Roan Consol 160; Sel Trust 465; Second Scott Inv 70¼; Shell T and T 430½; Tanganyika 162½; Thomson 286; Thorn 236; Tube Investments 326; Ultramar 132½; Unilever 442; XUnion Corp 250; XVaal Reef 11¼; Vickers 174; XWestern Deep Level 655; XWestern Driefontein 15¼; XWest Mines 142.349; Woolworth 63½; W. Holding 13¾; XZambian Copper 30.

BONDS

Brit Transport 48¾; Brit Cons 18; Treasury 08-12 87⅞; War Loan 26.

The Financial Times Industrial Index 387.8, down 3.2.

Bonds

(Street prices)

Day money—tight 9¼; spec call—mod 9½; comm pap—9⅛-¼; short Cda—active unch; 8½ Dec 15-79 100.15-35; mid Cda—active up ⅛, 4½ Sept 1-83 77⅞-78⅛; long Cda—active up ⅛-¼, 10 Oct 1-95 101⅛-⅜; prov—active unch, Ont hyd 10 May 18-01 98⅛-⅜; corps—quiet off ¼, Dofasco 10⅜ Mar 15-96 99¼; U.S. mkt—quiet off ⅛.

Mutual funds

TORONTO (CP)—Recent prices of investment funds supplied by The Investment Funds Institute of Canada Monday. They are the net asset value per share or unit (NAVPS) last calculated by the fund in accordance with its pricing practice as contained in the prospectus of the fund. n—no sales charge, x — U.S. Fund, y — deayed NAVPS, xd—ex-dividend.

Institute Members

AGF Group	
Amer Grwth	4.75
Cdn Gs Egy	13.19
Cdn Sec Gth	4.87
Cdn Trusteed	4.46
Corp Invest	5.36
Corp Inv Stk	4.95
Gwth Equity	5.96
Japan	7.96
nMondy Mkt	10.00
Special	3.12
All Canadian Gr	
Compound	5.63
Dividend	5.92
Northrn Egy	3.45
Revenue Gh	3.73
Venture	3.15
4000	3.85
Calvin Bullock Gr	
Acrofund	1.17
xdCIF	4.30
Clag Inv Grp	
yCo-opera	10.28
yLndmk GF	10.18
Eaton Group	
Commwth	14.18
Growth	9.31
Income	4.43
Internatnl	6.92
Leverage	3.89
Venture	3.42
Viking	5.16
Guardian Group	
Enterprise	.84
GIS Comp	9.00
GIS Income	2.74
yGrwth Fund	8.62
North Amer	3.39
Mutual Acu	5.49
Mutual Inc	4.53
Sec Income	9.53
World Equity	5.45
Investors Group	
yGrowth	11.57
yInternatnl	5.91
yJapan	8.42
yMortgage	4.79
yMutual	5.39
yRetiremnt	5.61
yProvidt Mu	7.09
yProvidt Stk	5.33
Nat Res Gth	3.77
Planned Invest Gr	
Canada Cum	5.35
Canada Grth	6.66
Pld Resources	4.40
Pld Sec Inc	5.51
Taurus	4.87
Prot of Revenu Gr	
American	9.08
Canadien	6.37
Retraite	6.23
yPrevest Mut	7.04
Prudential Gr	
Growth	5.75
Income	5.02
Savings Invest Gr	
American	9.08
Canadian	6.37
Retiremnt	6.23
United Bond Shr	
yRoyFund	6.22
yRoyFnd Inc	4.95
United Group	
yAccumula	4.22
yAccumu R	4.64
yAmerican	1.36
yHorizon	2.34
ySecurity	4.51
yVenture	2.66
yVenture Ret	4.38
Universal Gr	
ySave Equity	8.19
ySave Incom	5.09

Non Members

yBeaubran	4.52
ynBolt TremE	6.01
Cdn S Afr Gd	2.98
Canagex Gr	
yBond	9.22
Fund	9.71
Internatnl	8.06
yMortgage	10.10
Capital Gth	10.07
xChase	6.78
CML Group	
Growth	6.54
Intl Energy	2.46
Intl Gth	4.42
Intl Income	3.21
Univest	5.00
xComp Cap	4.36
Desjardins Gr	
Canadian	7.26
yHypotheq	4.22
yInternatl	7.07
yObligatns	4.81
Quebec	3.79
PEP	2.18
nySpec	4.41
Dixon, Krog	5.76
Dreyfus Group	
Inc	12.01
Internatl	13.18
nExecutv Can	6.17
nExecutv Intl	1.51
xFid Trend	22.79
nHarvard	6.77
Heritage	1.96
Industrial Gr	
Indust Amer	2.27
yIndust Div	5.97
Indust Eq	5.18
Indust Gth	15.70
yIndst Inc	10.12
yIndst Pens	20.01
ITCO	4.99
Keystone Gr	
Cus K-2	5.51
Cus S-1	19.50
Cus S-4	3.72
Polaris	3.49
xLex Rsrch	15.06
xManhatn	2.83
Marlborough	5.03
Natrusco	13.63
NW Group	
Canadian	4.72
Equity	6.63
Growth	5.07
xOne Wm St	14.72
xOppenhmr	6.60
Pemberton Gr	
nPacific Div	5.26
nPacific Inc	2.65
nPacific Res	2.84
nPacific Ref	4.77
nPacific US	4.38
PHN Group	
yBond	10.83
yCanadian	7.43
Fund	14.72
yPooled	29.28
nyRRSP	11.72
PMF Managmnt	
nPension Mu	6.67
nXanadu Fd	4.15
nPutnam	10.76
Scotiafd Gr	
Scotiafd	.94
Scotiafd Mtg	.99
Sterling Eqty	6.15
xTech	7.58
Temple Gth	9.92
Trans Canada Gr	
A	5.50
C	11.19
Special	4.43
Vanguard	5.71
Western Grth	4.87

Livestock

CALGARY (CP) — Receipts Monday at the Calgary Public Stockyards totalled 219 cattle, 23 calves and 843 hogs. There were no price changes from the morning quotations.

Trade was moderately active but there were too few A1-2 slaughter steers or heifers on offer to establish a market. Cows sold steady with good cows in short supply. There were no good bulls on offer. D1-2 cows 25.50-26.50, D3 23.50-25, D4 20-23. Feeder cattle were scarce and mostly fleshy short keep steers over 800 pounds selling steady for quality. There were no good stock calves on offer. Good feeder steers over 800 pounds 35-36.50. Hogs: high 62.55, low 62.40, average 62.51.

Chateauneuf

1149 ROCKLAND AVE.

The nearly perfect location, quality construction, varied floor plans, thermopane windows, utility rooms and two bedrooms in each home, are the main features that appealed to the people who have purchased in Chateauneuf.

You are invited to view the remaining suites during our open house.

TRADE YOUR HOME ON OUR GUARANTEED SALE PROGRAM

CHECK INTO THE SPECIAL LOWER INTEREST RATE MORTGAGES AVAILABLE TO PURCHASERS

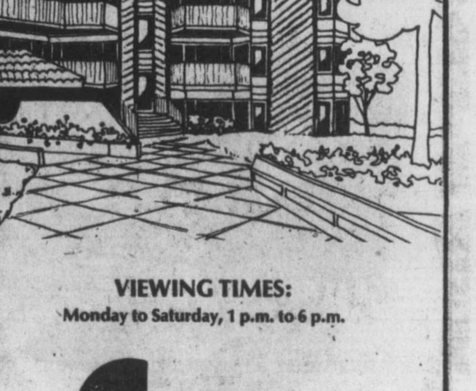

VIEWING TIMES:
Monday to Saturday, 1 p.m. to 6 p.m.

FARMER
Investments & Realty Ltd.
382-2134 388-9989
7-19

Big lift for manager on retirement

Big plane proves big point

By GEORGE GIBSON
Colonist Business Editor

Tuesday, July 16, was not one of those days that many people will remember. Many were resting their eyeballs after a weekend of the rockets' red glare to the south of us.

But that day will be one that Stan Mooney will savor and take with him into retirement at the end of the month. For on that morning, an Air Canada stretched version of the DC-8 took off from Victoria International Airport carrying 197 passengers on a regularly-scheduled run for Vancouver.

To some, it may appear ridiculous to have such a huge plane lift all those people such a short distance in such a short period of time. But to Mooney, Air Canada's district manager, the flight proved a suspicion that he has — there's all kinds of potential business for the airline if the capacity is available.

Trying to gauge market potential and making it match up with economic reality has been one of Mooney's major concerns since he took over the Air Canada post here in 1962. The reality of the situation has been fewer and fewer flights out of Victoria for Air Canada, but in bigger and faster aircraft.

And competition arrived on the scene in the fall of 1970 when Pacific Western Airlines expanded its fledgling regional wings and gained access to the Victoria-Vancouver and Seattle routes. PWA took over the dominant position, at least with regard to frequency, on the Victoria-Vancouver portion in 1973.

Air Canada chose to follow its policy of aiming for longer routes and most of its flights out of here now are destined for locations beyond Vancouver even though they may stop there.

The decision to try the 198-passenger four-engined DC-8 this summer has proved to be a correct one as it is carrying an average of 150 passengers a flight. However, an economic reality in this case is that the huge plane comes over from Vancouver empty each morning to pick off this passenger plum.

Most of the passengers (80 per cent) are heading to locations other than Vancouver, Mooney said in a recent interview. He added that three times a week many of the passengers are Canadian Forces personnel, who connect with the service flight later in the morning in Vancouver.

Mooney laughs as he admits that he doesn't go back quite so far as the Wright brothers, but aviation matters have been a big part of his life. When he joined Trans Canada Airlines as a sales representative back in 1946 in Edmonton its Lockheed Electra and Douglas DC-3 planes were the greatest things flying.

And it is with some amazement that Mooney notes now that a 14-passenger Electra couldn't hold the entire crew of today's Boeing 747 jumbo jet.

But the Electra was a mighty useful little plane nevertheless. Passengers taking the day-long TCA cross-Canada route use to fly DC-3s through Calgary, then down to Lethbridge where they would transfer to the Electras for the flight over the Rockies, a journey of three to four hours to Vancouver. They donned oxygen masks to cross the mountains.

Then the "mammoth" Douglas DC-4 North Stars (52 passengers) came on the scene and their noisy Rolls Royce Merlin engines whisked you out here from Toronto in about 12 hours.

Mooney's job as a sales rep in Edmonton for TCA was to go around the city and convince businessmen and others that they really should fly.

"You have to remember that only about 1 per cent of travellers were using airplanes in those days. The train and steamships had most of the rest of that business," he recalled.

"Today, the reverse is true. And the reason, of course, is the arrival of the jet aircraft. They meant that instead of 27 hours from Vancouver to London you could do it in 10 or 11 hours. Toronto was just five hours away," Mooney said.

"And at the same time, fares came down. Where it used to cost about $1,000 to fly overseas, if you arrange it right you can do it for about $400 today on an excursion basis," Mooney said. He admitted, however, that Air Canada's regular, economy fare is close to $900.

He remembered other planes and other times in the interview.

"The Super Connie (Constellation) used to have four classes of service, — deluxe, first, economy and tourist. The deluxe gave you a chair that could be changed into a sleeper berth. And you know I hear they're thinking now about putting berths into the upper bubble in some jumbos," he said.

"Then there was the Vickers Viscount. It carried 44 passengers at about 320 miles an hour against 220 or so for the North Star. It was the forerunner of the jet with its turbo-prop drive," Mooney added.

The Viscount was the plane flying out of Victoria for TCA when Mooney was appointed here from Vancouver in 1962. To win the Victoria posting was big event for Mooney, who had found a lot that he liked here during the Second World War.

The young, Irish-born but Edmonton-raised Army second lieutenant was placed in charge of a troop of 23 sent out to Jordan River to guard our shores after the Japanese submarine shelled the Estevan Point lighthouse.

The end of the war saw Mooney aboard a Royal Navy fleet carrier, sailing out of Ceylon. His presence on board was required to coordinate land targets with attackers that flew off the carriers.

It was experience such as this that gave Mooney qualifications that TCA considered when they hired him after the war to sell the merits of travelling by air.

The Victoria posting has not been the quiet, restful experience that one might imagine. All the changes in flights, fares, routes, equipment and competition — to say nothing of the criticism of a community that has never really understood why they had to go and change Trans Canada Airlines into Air Canada — have made things anything but dull.

Take the matter of the PWA emergence as a vigorous claimer for routes. It is now the major carrier out of here but Air Canada provides its airport staff under an arrangement that neither side wanted when the big switch came in 1970.

"But I'm always proud of the way our people have responded out at the airport on PWA's behalf," Mooney stated.

"Did you know that they've won PWA's trophy eight times in the last 12 months for on-time departures?" he added.

Mooney predicts bigger and better things for the airline here, things that his successor Glen Steeves, who has arrived from Vancouver, will put into place.

Mooney said that he expects that one day soon Air Canada will have a one-stop flight from Victoria to Toronto. The one stop likely will be in Calgary and the plane, hopefully, will be one of the airline's new Boeing 727s, a 150-passenger carrier.

Another venture Mooney would like to see is a direct flight from here to Edmonton.

Retirement for Mooney will mean more time to spend on the family summer home at Thetis Island where he can watch those PWA and Air Canada planes skipping between Victoria and Vancouver and points beyond.

Then, of course, he'll do some travelling himself and work on his golf handicap.

—Colonist photo by Ian McKain

Air Canada's Mooney: Suspicions confirmed

U.S. sweeps up Hydro's issue

VANCOUVER (CP) — The $500 million bond issue British Columbia Hydro made last week was bought by 60 to 70 institutional investors in the United States, Robert Bonner, chairman of the crown-owned utility, said Monday.

"It is best described as a widely distributed institutional placement," he said.

He said the money will be used for Hydro's capital programs this year, including "a minor portion" spent on preliminary work for the planned Revelstoke hydro-electric project.

The $500 million will cover almost all of the utility's capital needs for this year, he said.

Bonner said Hydro got a good deal on the issue with an interest rate of 9.62 per cent. This compares with an average rate of 10.02 per cent on the $541.5 million borrowed through bond issues in the year ended March 31, 1976.

Toronto options

Options Trading
Distributed by CP
Closing Prices of all Options —
Monday, July 19, 1976.

Options	Month	Price	Vol	Last	Close
Alcan	Oct	25			27½
Alcan	Oct	27½	6	150	27½
Alcan	Oct	30			27½
Alcan	Jan	25			27½
Alcan	Jan	27½	5	2¼	27½
Alcan	Jan	30			27½
Alcan	Apr	25	3	5	27½
Alcan	Apr	27½			27½
Alcan	Apr	30			27½
Dome Pete	Oct	32½	5	9	39¾
Dome Pete	Oct	35			39¾
Dome Pete	Oct	40	7	3¾	39¾
Dome Pete	Oct	45	2	175	39¾
Dome Pete	Jan	32½			39¾
Dome Pete	Jan	35			39¾
Dome Pete	Jan	40	11	5	39¾
Dome Pete	Jan	45	4	3	39¾
Dome Pete	Apr	35			39¾
Dome Pete	Apr	40			39¾
Dome Pete	Apr	45			39¾
Imp Oil A	Oct	22½			23⅝
Imp Oil A	Oct	25			23⅝
Imp Oil A	Oct	27½			23⅝
Imp Oil A	Jan	22½			23⅝
Imp Oil A	Jan	25			23⅝
Imp Oil A	Jan	27½			23⅝
Imp Oil A	Apr	22½			23⅝
Imp Oil A	Apr	25	2	2¾	23⅝
Imp Oil A	Apr	27½	2	150	23⅝
Moore	Oct	40			41⅞
Moore	Oct	45			41⅞
Moore	Oct	50			41⅞
Moore	Jan	40			41⅞
Moore	Jan	45	2	2⅛	41⅞
Moore	Jan	50			41⅞
Moore	Apr	35			41⅞
Moore	Apr	40			41⅞
Moore	Apr	45			41⅞
Mass Fer	Oct	25	8	5	27⅞
Mass Fer	Oct	27½			27⅞
Mass Fer	Oct	30			27⅞
Mass Fer	Jan	25	8	6	27⅞
Mass Fer	Jan	27½			27⅞
Mass Fer	Jan	30	20	2¾	27⅞
Mass Fer	Apr	25	3	6¼	27⅞
Mass Fer	Apr	27½			27⅞
Mass Fer	Apr	30			27⅞
INCO A	Oct	30			34½
INCO A	Oct	32½			34½
INCO A	Oct	35			34½
INCO A	Jan	30			34½
INCO A	Jan	32½			34½
INCO A	Jan	35			34½
INCO A	Apr	32½			34½
INCO A	Apr	35			34½
Noranda A	Oct	32½			39⅛
Noranda A	Oct	35			39⅛
Noranda A	Oct	40			39⅛
Noranda A	Jan	32½			39⅛
Noranda A	Jan	35			39⅛
Noranda A	Jan	40	9	3	39⅛
Noranda A	Apr	35			39⅛
Noranda A	Apr	40			39⅛
Nor Tel	Oct	35			35¼
Nor Tel	Oct	40	4	125	35¼
Nor Tel	Jan	35			35¼
Nor Tel	Jan	40	1	2½	35¼
Nor Tel	Apr	35			35¼
Nor Tel	Apr	40			35¼
Royal Bnk	Oct	25			27
Royal Bnk	Oct	27½			27
Royal Bnk	Oct	30			27
Royal Bnk	Jan	25			27
Royal Bnk	Jan	27½			27
Royal Bnk	Jan	30			27
Royal Bnk	Apr	25			27
Royal Bnk	Apr	27½			27
Royal Bnk	Apr	30			27
Seagram	Oct	22½			23⅞
Seagram	Oct	25			23⅞
Seagram	Oct	27½	2	60	23⅞
Seagram	Jan	22½			23⅞
Seagram	Jan	25	18	2	23⅞
Seagram	Jan	27½	8	110	23⅞
Seagram	Apr	22½			23⅞
Seagram	Apr	25			23⅞
Seagram	Apr	27½			23⅞
Total volume		130.			
Open interest		4074.			

Gold's nosedive gains momentum

BRUSSELS (UPI) — Lack of interest in gold pushed its price down almost $4 Monday to its lowest level in 31 months. Dealers forecast it would drop even further before the month was through.

The French franc continued to come under speculative pressures because of worries over France's economic situation, and sterling suffered a backlash from the franc's weakness. The dollar ended the day marginally higher than Friday's closing in most cities.

Dealers said that last week's International Monetary Fund sale of 750,000 ounces of gold had flooded the markets and pushed its price down.

Gold closed at $114.25 in Zurich and $113.50 in London — a drop of almost $9 since last Wednesday alone and its lowest price since Dec. 31, 1973. Friday the metal closed at $117.90 in Zurich and $117.125 in London.

"It's a seller's market. No one is buying gold," a dealer in Zurich said.

A London dealer said, "Now that the big banks can buy the yellow metal cheaper at the auctions, demand remains very subdued, and I can see gold plunging to new lows before the month is out."

GLASS GLASS GLASS
VICTORIA GLASS
WINDOW REPAIRS
MIRRORS
388-4811 • 360 Bay • 388-4141
3-29

Villa Royale
964 Heywood Avenue
(Leasehold Interest)
Overlooking Beacon Hill Park, lovely 1 and 2-bedroom suites. Ideal retirement amenities — sauna, swirlpool, roof lounge and workshop. Excellent financing available.
STARTING AT $25,000
CALL LORETTA HOGARTH 592-2407
Open to View — Mon. to Sat.
1:30-4:30 Except Holidays
WHYTE & GOWER
Oak Bay Properties Ltd.
Victoria's Leading
Condominium Brokers
7-16

Food Service Management Trainees
Expanding Retail firm with stores across Canada offers career opportunities in Food Service (Restaurant) Management. In addition to an on-the-job training program, this company offers competitive salaries and a full slate of benefits including meal and clothing allowances, health and life insurance, summer and winter vacations. Upon reaching a management position salary is supplemented with a bonus.
Successful candidates will have Grade 10 education or better and previous experience in Food Service or in supervising others. They must be willing to accept periodic, expense paid transfers.
If you want to grow with a growing company, write:
VICTORIA PRESS BOX 787

condominium
SUITES
1447 St. David
Luxury One-Level Townhouses in Oak Bay
1—$75,000 with nearly 1200 sq. ft. of living area—2 bedrooms, 1½ bathrooms, dining room with patio off, fully equipped kitchen, living room with fireplace.
1—$119,500—nearly 1800 sq. ft. of luxury living: 2 bedrooms, kitchen with nook plus separate laundry room, living room and den both with fireplaces, dining room, etc., plus 1000 sq. ft. of carpeted balcony.
OPEN TO VIEW MON.-SAT. 1:30-4:30
Wembley Manor
1665 Oak Bay Avenue This is the Location
What does Wembley Manor have for you? Suites with pleasant distant views, sunny southern exposures from the large balconies or patios. Dinette areas in the kitchen all at a reasonable price.
$43,000 to $56,000
Open to View — Mon. to Sat. 1:30-4:30 Except Holidays
TRADE YOUR HOME ON A TWO-BEDROOM CONDOMINIUM HOME
PRICES AT $44,350
(1st Mortgages, $35,000, B.C. 2nd $5,000)
East Park
1050 Park Boulevard
Open to View — Mon. to Sat. 1:30 - 4:30 Except Holidays
Whyte & Gower
Oak Bay Properties Ltd.
592-2407
Victoria's Leading
Condominium Brokers
7-18

ACROSS FROM GOODACRE LAKE
IN BEACON HILL PARK

"ON THE PARK"
280 DOUGLAS
LUXURY STRATA TITLE HOMES
Spacious and elegantly appointed units individually equipped with deluxe appliances.
OPEN FOR VIEWING
1:30 p.m. to 5:00 p.m.
Daily Except Sunday
PRESENTED BY IAN RUDIAK
OF ARTHUR E. HAYNES LTD.
383-3425
OR FOR APPOINTMENT TO VIEW CALL:
386-3271 477-9336
6-19

EATON TRUST
Guaranteed Investment Certificates
15% Per Annum First Month
10¼% Per Annum Balance of Period
5 Yrs. Interest Paid Semi-Annually
* Rates Subject to Confirmation
EATON TRUST COMPANY
Eaton's Store Building Phone 382-7141 Local 323
Member: Canada Deposit Insurance Corp.

$4,000.00 OFF
See This Charming 5-room bungalow with beamed ceilings, panelled dining room, basement, separate garage, greenhouse, sundeck, immaculate garden, fruit trees. On Richmond Avenue just off Oak Bay Avenue.
List ..... 59,500.
Off ..... 4,000.
Sale Price .....$55,500.
Peter Brown of
Arthur E. Haynes (1966) Ltd.
739 Fort Street,
Victoria, B.C. 386-3271
7-19

The first and *only* residential development on the Inner Harbour!
Laurel Point is ready for living.
There has never been anything like it in Victoria; there will never be anything like it again. See it today, start living here tomorrow. Now is the time for this once-in-a-lifetime opportunity. Prices are certain to go up, interest rates could too.
Laurel Point Prestige Condominiums feature:
- Unobstructed waterfront location
- Surrounded by a park
- Spectacular ocean and mountain views
- Choice of 37 outstanding floorplans
- Brick fireplaces and huge terraces with barbecues
- Magnificent landscaping with Garden Pavillion
- The Harbour Club— a private getaway for Laurel Point residents only
- 7 exclusive, architect-designed townhouses
- Prices from $59,000
- Guaranteed House-Trade plan available
- Unique one-year buy-back guarantee

Weekdays: 1:00 to 8:00 p.m.
Weekends: 1:00 to 7:00 p.m.
225 Belleville Street
Phone 386-7752

LAUREL POINT
A development of Canadian Freehold Properties Ltd.

CORONADA
14 STRATA TITLE HOMES
1325 HARRISON
$29,900 to $45,500
1-bedroom and 2-bedroom homes.
Only 5 blocks east of downtown Victoria. All bright corner suites. Storage room. Plumbed for washer/dryer. Top quality construction, fixtures and appointments. Low monthly assessments.
OPEN DAILY 1 TO 6 Evening by appointment

J. H. Whittome & Co. Ltd.
1111 Blanshard St. 388-4271
7 19
TED RADWAY 477-6176 or 477-6176
JOE MANTON 382-5211 or 382-5211

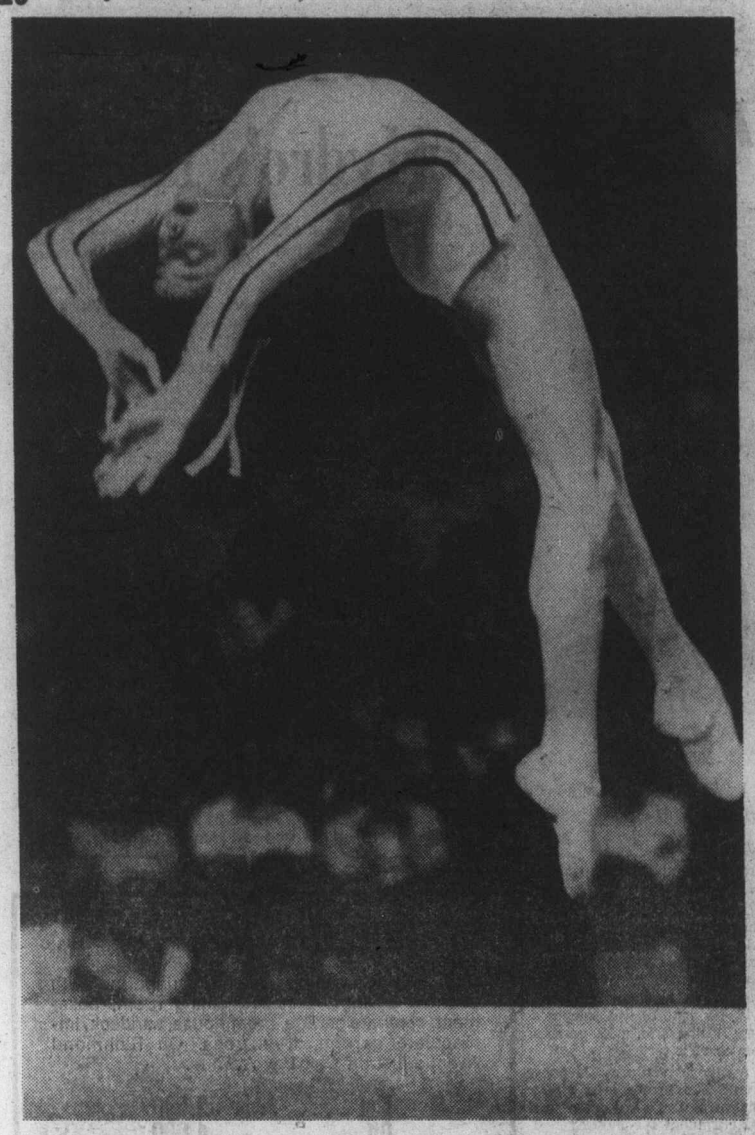

Nadia Comaneci flies backwards on balance beam for perfect score

Nadia makes Games history with three perfect scores

MONTREAL (CP) — Nadia Comaneci of Romania was credited with two more 10-point performances Monday night — unprecedented in Olympic Games history — but it was the Soviet Union women who again marched off with the gymnastic team gold.

Nadia, who stands about four feet, 10 inches and weighs only 88 pounds broke tradition Sunday night when she received the first ever 10 awarded at the Games in the compulsory section of the program on the uneven bars.

In an evening when judges seemed to be staying away from perfect marks — there were a number of 9.95s and 9.90s — she again came up with unbeatable marks Monday in the optional program with scores of 10 on the beam and uneven bars.

For the Soviet women's team, it marked the fifth straight time since the sport was first introduced at the Games in 1960 that they have been awarded the gold medal.

Romania took the second-place silver with East Germany getting the bronze medal for third place.

The Soviet team victory was also the second straight for veterans Ludmila Tourischeva, Olga Korbut and Elvira Saadi.

It was at the Games in Munich in 1972 that Miss Korbut became the darling of the gymnastics world, winning three golds and a silver medal with her fresh performances.

Now it seems she is to abdicate her crown as queen of the gymnastics world to 14-year-old Miss Comaneci.

The Soviet women took a commanding lead 194.20-192.70 into Monday night's optional program and stretched it to a 3.20 point margin at the finish, 390.35 points to 387.15 for the six Romania girls.

East Germany maintained its third place standing, finishing with 385.10 points.

Canada, with 13-yyear-old Karen Kelsall of Surrey maintaining her outstanding performances, finished ninth over-all with 369.65 points.

Nadia, with perfect scores both nights, was the top individual performer in the team competition. She earned 39.70 of a possible 40 points Monday night and, added to the 39.35 she picked up in the compulsory exercises, finished with 79.05 of a possible perfect score of 80.

Two Soviet girls followed — Nelli Kim and Tourischeva — with 78.25 points each. Korbut placed fifth with 77.95 points behind Romania's Teodora Ungureanu, with 78.05.

Miss Kelsall, with 74.35 points, placed 43rd over all while her Canadian teammates, Nancy McDonnell of Toronto and Patti Rope of Cambridge, Ont., shared 47th place, both with 73.90 points.

Kelly Muncey, a New Westminster native now living in Lakefield, Calif., but competing for Canada, was 51st on 73.80 points.

Lise Arsenault of Brampton, Ont., and like the McDonnell sisters — Nancy and Teresa — competing with the Scarborough Winstonettes, was placed 66th with 72.75 points with Teresa in 71st place with 72.55 points.

Maria Filatova, who has replaced Korbut as the Mighty Mouse of the Soviet machine, celebrated her first Olympic gold on her 15th birthday though her size-four-foot-five and 66 pounds — gives her the appearance of a 10-year-old.

Karlheinz Smieszek of West Germany won the first gold medal of the day in the small-bore rifle, prone position, with a 599 points out of a possible 600. That tied the world and Olympic record set by Ho Jun Li of North Korea in the 1972 Games.

Ulrich Land of West Germany was second with 597 points and Gennady Lushchikov of the Soviet Union won the bronze with 595. The best Canadian was Arnie Sorensen of Calgary, in sixth place with 593.

Trish Smith of Vancouver and Betty Craig of Brockville, Ont., in the coxless pairs produced Canada's first rowing success when they defeated a highly-rated Romanian duo to win their heat and advance to the final.

Disqualification of Boris Onischenko for cheating by using an illegal electronic device in the fencing competition ended the Soviet Union hopes of repeating as team champion in modern pentathlon.

Canada's waterpolo team put up a game struggle against the more experienced Hungary team but lost 4-2. The men's volleyball team lost its second straight match in straight sets, 15-4, 15-7, 15-6, to Poland, the 1974 world champions.

Two Canadians lost ground in the trap shooting. John Primrose of Edmonton, tied for second after the first round Sunday, dropped to fourth spot in the second round Monday with 140 points. Susan Nattrass of Hamilton slipped to 20th from fifth with 131 points.

Things were a little brighter in Kingston, Ont., as Sandy Riley of Toronto won the first of seven Finn class races.

The Canadian men's volleyball team lost its second game and the women dropped a five-set match to Peru in its opener.

The Netherlands handed out a couple of surprises. Its field hockey team downed the powerful Indian squad 3-1 and its waterpolo team upended the Soviet Union 3-2. The Soviets are the defending gold medallists.

The Soviets scored two early goals and toyed with Canada's soccer team that got a late goal from Jim Douglas of St. Catharines, Ont.

Australia defeated Canada 3-0 in field hockey, a sport in which not much was expected of Canadians.

Olympics on TV

Channels 2 and 6 — 6:30-9 a.m., 10:30 a.m.-3 p.m., 4 p.m. - 8 p.m.

Channel 4 — 7:30 p.m.-11 p.m., 11:30-11:45 p.m.

Channel 8 — 8 p.m.-9 p.m. (summary); 11:20-11:35 p.m.

East Germans, Americans share swimming honors

MONTREAL (CP) — East Germany and the United States continued their record-breaking battle in the Olympic swimming pool Monday night, shutting the Canadians out of the medals.

East German girls took gold medals in the 100-metre freestyle and the 200 butterfly while American men won the 100-metre backstroke and 200-metre freestyle.

The day's only hope for a Canadian medal faded when Wendy Quirk of Pointe Claire, Que., and Cheryl Gibson of Vancouver finished fifth and sixth respectively in the 200 butterfly.

But hopes for a medal in tonight's final of the men's 100-metre breaststroke grew when Graham Smith of Edmonton pushed American John Hencken to a world record in Monday's semi-finals.

Hencken knocked off his own world mark of 1:03.88 with a 1:03.62 clocking, followed by Smith in 1:03.92.

John Naber, a 20-year-old from California, led the American men with gold and silver medals while Kornelia Ender of East Germany picked up her second gold.

Naber captured his gold in the 100 backstroke with a world record 55.49 seconds and then followed with a silver in the 200 freestyle won by team-mate Bruce Furniss in 1:50.29, also a world record.

The 1:50.29 turned in by Furniss bettered his Olympic mark of 1:50.93 set in the heats and the 1:50.32 world record he set last year.

Háber finished second in 1:50.50 and team-mate Jim Montgomery claimed a bronze with 1:50.58.

Miss Quirk had been rated a chance for a medal in the 200 butterfly after she finished fourth-fastest in the morning heats.

On Sunday, the Canadian 4x100 medley relay team earned a bronze medal by finishing behind East Germany and The United States.

Wendy Cook Hogg of Vancouver, Robin Corsiglia of Beaconsfield, Que., Sue Sloan of Stettler, Alta. and Anne Jardin of Pointe Claire, Que. staged a see-saw battle with the Americans for second place that was only decided in the last 25 metres.

It was an East German sweep in the women's 200 butterfly with Andrea Pollack taking the gold in an Olympic record time of 2:11.41, followed by Ulrike Tauber and Rosemarie Gabriel.

Pollack beat her own Olympic mark of 2:11.56 set in the heats. Gabriel, finishing third in 2:12.86, was well off her world record time of 2:11.22.

The gold medal count stayed even at three apiece for the East Germans and Americans after Furniss led a U.S. sweep of the 200 freestyle final.

Ender, who won her first gold Sunday on the 4x100 medley relay team, captured the 100-metre freestyle final in 55.65 seconds, drowning her previous world record of 55.73.

U.S. star Shirley Babashoff had been expected to give Ender a tussle for the gold but she was beaten at the start and never threatened, finishing fifth in 56.95.

Naber made up for that American setback by beating former world record holder Roland Matthes of East Germany in the 100 backstroke.

U.S. divers lead springboard event

MONTREAL (CP) — United States girls grabbed the top three qualifying spots in the three-metre springboard diving at the Olympic Games Monday.

Jennifer Chandler, 17-year-old Pan American Games gold medallist, led all qualifiers with 463.32 points after the 10 preliminary dives.

She was followed by team-mates Barbara Nejman with 455.49 and Cynthia McIngvale with 455.16.

All three Canadians failed to qualify for tonight's final. Beverley Boys of Pointe Claire, Que., finished ninth with 420.57 points, Teri York of Vancouver was 14th with 393.36 and Eniko Keifer of Montreal was 17th with 383.13.

The eight qualifiers for the final include three Americans, three East Germans and two Russians.

Olympic scoreboard

SWIMMING

Women's 200-metre butterfly final: 1. Andrea Pollack, East Germany, 2:11.41 (Olympic record, previous 2:11.56 by Pollack in heat.) 2. Ulrike Tauber, East Germany, 2:12.50. 3. Rosemarie Gabriel, East Germany, 2:12.86. 4. Karen Thornton, United States, 2.12.90. 5. Wendy Quirk, Pointe Claire, Que., 2:13.68. 6. Cheryl Gibson, Edmonton, 2:13.91.

Women's 100-metre freestyle final: 1. Kornelia Ender, East Germany, 55.65 (world record, previous 55.73 by Ender, June, 1976). 2. Petra Priemer, East Germany, 56.49. 3. Enith Brigitha, the Netherlands 56.65. 4. Kim Peyton, United States, 56.81. 5. Shirley Babashoff, United States, 56.95. 6. Claudia Hempel, East Germany, 56.99.

Men's 100-metre backstroke final: 1. John Naber United States, 55.49 (world record, previous 56.30 by Roland Matthes, East Germany, at Munich Olympics Sept. 4, 1972). 2. Peter Rocca, United States, 56.34. 3. Roland Matthes, East Germany, 57.22. 4. Carlos Berrocal, Puerto Rico, 57.28. 5. Lutz Wania, East Germany, 57.49. 6. Bob Jackson, United States, 57.69.

Men's 200-metre freestyle final: 1. Bruce Furniss, United States, 1:50.29 (world record, previous 1:50.32 by Furniss Aug. 21, 1975, at Kansas City, Kan.). 2. John Naber, United States, 1:50.50. 3. Jim Montgomery, United States, 1:50.58. 4. Andrey Krylov, U.S.S.R., 1:50.73. 5. Klaus Steinbach, West Germany, 1:51.09. 6. Peter Nocke, West Germany, 1:51.71.

GYMNASTICS

Women's team all-around: 1. Soviet Union (Nelli Kim, Ludmila Tourischeva, Maria Filatova, Olga Korbut, Elvira Saadi, Svetlana Grozdova), 390.35 points. 2. Romania, 387.15. 3. East Germany, 385.10. 4. Hungary, 380.15. 5. Czechoslovakia, 378.25. 6. United States, 375.05. 9. Canada (Nancy McDonnell, Toronto; Kelly Muncey, Canadian living in U.S.; Karen Kelsall, Surrey; Patti Rope, Cambridge, Ont.; Teresa McDonnell, Toronto, and Lise Arsenault, Brampton, Ont.), 369.65.

MODERN PENTATHLON

Individual

After 2 of 5 events.

1, Pavel Lednev, U.S.S.R., 2128 points. 2, Jan Bartu, Czechoslovakia, 2076. 3, Janusz Pyciak-Peciak, Poland, 1994. 4, John Fitzgerald, United States, 1988. 5, Jorn Steffensen, Denmark, 1956. 5, Risto Hurme, Finland, 1956. 7, John Hawes, Dorval, Que., 1924. 40, George Skene, Calgary, 1620. 47, Jack Alexander, Sarnia, Ont., 950.

Team summary

1 Czechoslovakia, 5745 points. 2, United States, 5675. 3, Sweden, 5586. 4, Hungary, 5545. 5. Japan, 5521. 6, Britain, 5468. 13, Canada, 4437.

WEIGHTLIFTING

Bantamweight (123-pounds) final

1, Norair Nurikyan, Bulgaria, 577.5-pounds. 1, Grzegorz Cziura, Poland, 555.5. 3, Kenkichi Ando, Japan, 550. 4, Leszek Skorupa, Poland, 550. 5, Inre Foldi, Hungary, 539.0. 6, Bernhard Bachfisch, West Germany, 533.5.

WATER POLO

Romania 8, Mexico 3.
Italy 8, Cuba 6.
Hungary 4, Canada 2.
Netherlands 3, U.S.S.R. 2.
Yugoslavia 15, Iran 0.
West Germany 4, Australia 3.

SOCCER

U.S.S.R. 2, Canada 1.
Israel 0, Guatemala 0.
France 4, Mexico 1.

FIELD HOCKEY

West Germany 1, Britain 1.
Pakistan 2, Spain 2.
Netherlands 3, India 1.
Australia 3, Canada 0.

WOMEN'S BASKETBALL

U.S.S.R. 115, Canada 51.
Japan 84, U.S.A. 71.
Bulgaria 67, Czechoslovakia 66.

WOMEN'S VOLLEYBALL

Peru 3, Canada 2.
Japan 3, Hungary 0.

MEN'S VOLLEYBALL

Poland 3, Canada 0.

MEN'S BASKETBALL

Canada 84, Cuba 79.
U.S.S.R. 93, Australia 77.

SUNDAY

CYCLING

100-kilometre team time trial final: 1, Soviet Union (Anatoly Chukanov, Valery Chaplygin, Vladimir Kaminsky, Aavo Pikkuus) 2 hrs. 8 mins. 53 secs. 2, Poland, 2:09:13.0. 3, Denmark, 2:12:20.0. 4, West Germany, 2:12:35.0; 5, Czechoslovakia, 2:12:56.0; 6, Britain, 2:13:10.0; 16, Canada (Marc Blouin, Ste. Foy, Que.; Brian Chewter, Hamilton, Ont.; Tom Morris, Victoria, B.C.; Serge Prouix, Ste. Catherine, Que.) 2:17:15.0. Field 29.

SHOOTING

Free pistol final: 1, Uwe Potteck, East Germany, 573 (world record, previous record 572 by Grigory Kosayh, the Soviet Union, in 1969 and equalled by Harald Vollmar, East Germany in 1973). 2, Harald Vollmar, East Germany, 567. 3, Rudolf Dollinger, Austria, 562. 4, Heinz Mertel, West Germany, 560. 5, Ragnar Skanaker, Sweden, 559. 6, Vincenzo Tondo, Italy, 559. 23, Thomas Guinn, Windsor, Ont., 548. 24, Jules Sobrian, Omemee, Ont., 547. Field 47.

MODERN PENTATHLON

Individual, Horse riding: 1, George Skene, Calgary, 1,100 points, tied with 12 others. 13, John Hawes, Dorval, Que., 1,068, tied with eight others. 47, Jack Alexander, Sarnia, Ont., 478.

Team: 1, Sweden, 3,268 points. 2, France, 3,236. 3, Britain, 3,212. 4, Italy, France, 3,236. 3, Britain, 3,212. 4, Italy, 3,194. 5, Japan, 3,172. 6 Poland 3170. 14, Canada, 2,646. Field 14.

SWIMMING

Women's 400-metre medley relay final: 1, East Germany (Ulrike Richter, Hannelore Anke, Andrea Pollack, Kornelia Ender), 4:07.95 world record, previous 4:13.4 by East Germany, 1976. 2, United States (Linda Jezek, Lauri Siering, Camille Wright, Shirley Babashoff), 4:14.55. 3, Canada (Wendy Hogg, Vancouver, Robin Corsiglia, Beaconsfield, Que., Susan Sloan, Stettler, Alta., Anne Jardin, Pointe Claire, Que.), 4:15.22. 4, U.S.S.R., 4:16.05. 5, The Netherlands, 4:19.93. 6, Britain, 4:23.25. 7, Japan, 4:23.47. 8, Australia, 4:25.91.

Men's 200-metre butterfly final

1, Mike Bruner, United States, 1:59.23 (world record, previous 1:59.63 by Roger Pyttel, East Germany, 1976). 2, Steven Gregg, United States, 1:59.54. 3, Bill Forrester, United States, 1:59.96. 4, Roger Pyttel, East Germany, 2:00.02. 5, Michael Kraus, West Germany, 2:00.46. 6, Brian Brinkley, Britain, 2:01.49. 7, Jorge Delgado, Ecuador, 2:01.95. 8, Aleksandr Manachinsky, U.S.S.R., 2:04.61.

Men's Basketball

Canada 104 Japan 76
Yugoslavia 84 Puerto Rico 63
Cuba 111 Australia 89
U.S. 106 Italy 86
U.S.S.R. 120 Mexico 77
Czechoslovakia 103 Egypt 64

Water Polo

Hungary 7 Australia 6
West Germany 5 Canada 0
Romania 5 Soviet Union 5
Italy 12 Iran 1
The Netherlands 5 Mexico 3
Yugoslavia 4 Cuba 4

Men's Volleyball

Soviet Union 3 Italy 0
Czechoslovakia 3 Canada 0
Poland 3 South Korea 2
Brazil 3 Egypt 1

Field Hockey

India 4 Argentina 0
Pakistan 5 Belgium 0
West Germany 1 New Zealand 1
Australia 2 Malaysia 0

Soccer

Poland 0 Cuba 0
Brazil 0 East Germany 0

Men's Handball

Soviet Union 26 Japan 16
Yugoslavia 22 Canada 18
West Germany 18 Denmark 14
Romania 23 Hungary 18
Czechoslovakia 28 U.S. 20
Poland 26 Tunisia 12

Additional sport P. 12, 13, 14, 33

Canada at Games

SWIMMING

Men's 200-metre freestyle: Steve Badger, Winnipeg, third in heat, eliminated; Jim Hett, Waterloo, Ont., third in heat, eliminated; Bill Sawchuk, Thunder Bay, Ont., second in heat, eliminated.

Women's 200-metre butterfly: Wendy Quirk, Pointe Claire, Que., second in heat, fifth in final; Cheryl Gibson, Edmonton, third in heat, sixth in final; Becky Smith, Edmonton, second in heat, eliminated.

Men's 100-metre breaststroke: Graham Smith, Edmonton, second in heat, second in semi-final; qualified for final, Mel Zajac, Vancouver, sixth in heat, eliminated.

Men's 1500-metre freestyle: Paul Midgley, Pointe Claire, third in heat, eliminated; Michael Ker, Vancouver, 4th in heat, eliminated.

ROWING

Coxless pairs: Trish Smith, Vancouver, and Betty Craig, Brockville, Ont., won heat, advanced to semi-finals.

Single sculls: Colette Pepin, Saint-Laurent, Que., sixth in heat, relegated to second-chance repechages.

Quadruple sculls: Barb Boettcher, Calgary; Guylaine Bernier and Elaine Barbeau, Boucherville, Que.; Sandra Kirby, Victoria, and Johane Delisle, Laval, Que., cox, fourth in heat, relegated to repechages.

Coxed fours: Dolores Young, Brockville; **Linda Schaumleffel,** Victoria; Joy Fera, Vancouver, Monica Draeger, London, Ont., and Barbara Mutch, Hamilton, cox, third in heat, relegated to repechages.

Eights: Gail Court and Chris Neuland, St. Catharines, Ont.; Ina Deiure, Victoria; Becky Stevenson, London; Susan Antoft, Vancouver; Nancy Higgins, London; Rhonda Ross, Vancouver; Carol Eastmure, Hamilton, and Ilona Smith, Vancouver, cox, third in heat, relegated to repechages.

Double sculls: Bev Cameron, Ottawa, and Cheryl Howard, Vancouver, fourth in heat, relegated to repechages.

SHOOTING

Clay pigeon, second of three rounds: John Primrose, Edmonton, fourth; Susan Nattrass, Edmonton, in three-way tie for 20th place.

Small-bore rifle, prone position: Arne Sorensen, Calgary, sixth in final; Hans Adlhock, Longueuil, Que., in three-way tie for 28th among 78.

BOXING

Light flyweight: Sid McKnight, Prince George, B.C., lost by first-round TKO in first bout, eliminated.

Middleweight: Bryan Gibson, Montreal, lost by third-round knockout in first bout, eliminated.

Light heavyweight: Roger Fortin, Montreal, lost on points in first bout, eliminated.

WOMEN'S BASKETBALL

Canada lost to U.S.S.R.

MEN'S BASKETBALL

Canada defeated Cuba.

WATER POLO

Canada lost to Hungary.

MODERN PENTATHLON

Individual: John Hawes, Dorval, Que., seventh after two of five events; George Skene, Calgary, 40th; Jack Alexander, Sarnia, Ont., 47th.

Team: Canada 13th of 13.

FIELD HOCKEY

Canada lost to Australia.

YACHTING

First of seven races:

Flying Dutchman: Hans Fogh and Evert Bastet, Toronto, fifth.

Finn: Sanford Riley, Toronto, first.

Tornado: Larry Woods, Winona, Ont., and Michael de la Roche, Kingston, Ont., sixth.

Tempest: Allan and Lorne Leibel, Toronto, seventh.

470: Colin Park and Jay Cross, Toronto, 20th among 22.

Soling: Glen Dexter, Armdale, N.S.; Sandy MacMillan, Halifax, and Andreas Josenhans, Darfmouth, N.S., ninth.

SOCCER

Canada lost to U.S.S.R.

SUNDAY

SWIMMING

Women's 400-metre medley relay: Canada Wendy Hogg, Vancouver, Robin Corsiglia, Beaconsfield, Que., Susan Sloan, Stettler, Alta., Anne Jardin, Pointe Claire, Que.) won bronze medal.

Women's 100-metre freestyle: Barbara Clark, Stettler, Alta., second in heat, fourth in semi-final, eliminated; Gail Amundrud, West Vancouver, second in heat, fifth in semi-final, eliminated; Anne Jardin, Pointe Claire, Que., won heat, sixth in semi-final, eliminated.

Men's 100-metre backstroke: Steve Pickell, West Vancouver, second in heat, fifth in semi-final, eliminated; Steve Hardy, Vancouver, fourth in heat, eliminated; Mike Scarth, Edmonton, sixth in heat, eliminated.

Men's 200-metre butterfly: George Nagy, Toronto, second in heat, eliminated; Bruce Rogers, Mississauga Ont., fourth in heat, eliminated; Doug Martin, Windsor, Ont., fourth in heat, eliminated.

ROWING

Men's coxless pairs: Brian Love, Toronto, and Michael Neary, Victoria, fourth in heat, relegated to second-chance repechage.

Coxed Pairs: Robert Bergen, Quesnel, B.C., Walter Krawoe, St. Catharines, Ont., Michel Riendeau, Boucherville, Que., fourth in heat, relegated to repechage.

Coxless fours: Canada (Brian Dick and Andrew Van Ruyven, St. Catharines, Ont., Ian Gordon, Burnaby, B.C., Philip Monckton, London, Ont., fifth in heat), relegated to repechage.

Quadruple sculls: Canada (Louis Bourassa, Montreal, York La Gerfield, Calgary, Louis Prevost, Boucherville, Que., Andre Renard, Laval, Que.,) sixth in heat, relegated to repechage.

Eights: Canada (Ron Burak, St. Catharines, Ont.; Pat Croskerry, Hamilton, Dirk Gidney, St. Catharines, Jim Henninger, Penticton, B.C., Melvin Laforme, Hamilton, Sandy Manson, West Vancouver, George Tintor, Toronto, Robert Choquette, St. Catharines, 3 cox fourth in heat, relegated to repechage.

SHOOTING

Free Pistol: Thomas Guinn, Windsor, Ont., 23rd of 47 in final; Jules Sobrian, Omemee, Ont., 24th in final.

Clay pigeon: John Primrose, Edmonton, tied for second after first round; Susan Nattrass, Hamilton, fifth after first round.

MODERN PENTATHLON

Individual: Horse riding: George Skene, Calgary, first, tied with 12 others after opening competition in five-event program; John Hawes, Dorval, 15th, tied with eight others; Jack Alexander, Sarnia, Ont., 47th.

Team: Canada, 14th of 14.

CYCLING

100-kilometre team time trial final: Canada (Marc Blouin, Ste. Foy, Que., Brian Chewter, Hamilton, Ont., Tom Morris, Victoria, Serge Prouix, Ste. Catharines, Que.) 16th of 29 in final.

BASKETBALL

Canada defeated Japan 104-76.

WATER POLO

West Germany defeated Canada 5-0.

MEN'S VOLLEYBALL

Czechoslovakia defeated Canada 3-0.

MEN'S HANDBALL

Yugoslavia 22 Canada 18.

GYMNASTICS

Women's all-around team exercises first round:

Horse Vault: 31. Nancy McDonnell, Toronto; 45. Patti Rope, Cambridge, Ont.; 54. Kelly Muncey, Canadian living in Lakewood, Calif.; 59. Karen Kelsall, Surrey, B.C.; 65. Lise Arsenault, Brampton, Ont.; and Teresa McDonnell, Toronto.

Uneven Bars: 42. Muncey, 49. Kelsall and Nancy McDonnell, 60. Arsenault, 68. Teresa McDonnell, 73. Rope.

Balanced Beams: 27. Rope; 42. Kelsall and Muncey; 58. Nancy McDonnell; 82. Teresa McDonnell, Toronto; 85. Arsenault.

Floor Exercises: 34. Teresa McDonnell; 43. Kelsall and Rope; 49. Arsenault; 57. Muncey; 66. Nancy McDonnell.

Individual all-round, first phase: 50. Kelsall and Muncey; 52. Rope; 58. McDonnell; 71. Teresa McDonnell; 77. Arsenault.

Team all-around, first phase: Canada 10th.

Men's team all-around exercises first round: 21. Pierre Leclerc, Ste. Therese, Que.; 36. Philip Delesalle, Victoria; 44. Keith Carter, Winnipeg.

Floor exercises: 30. Carter; 35. Delesalle, Victoria; 66. Leclerc.

Side Horse: 28. Delesalle; 49. Carter; 74. Leclerc.

Rings: 41. Leclerc; 47. Carter; 60. Deledalle.

Horse Vault: 25. Leclerc; 41. Delesalle; 39. Carter.

Horizontal Bars: 20. Delesalle; 58. Leclerc and Carter.

Individual all-around, first phase: 32. Delesalle; 41. Carter; 46. Leclerc.

Philip suffers setback

MONTREAL — Philip Delesalle of Victoria leads the Canadian men's gymnastic team into today's optional program at the Olympic Games.

The 18-year-old Canadian senior champion (he celebrated his birthday on Sunday) was by far the class of the Canadians during compulsory exercises Sunday night.

While the Canadians are entered in the second-and lower-division of the competition, and have no real chance of advancing farther than today's program with the highly-regarded Soviet Bloc countries and the Japanese performing in the first division later in the evening, topping the section would have been a feather in Delesalle's hat and listed him as a comer in international circles.

But for some reason, judges on the rings — final apparatus on the Canadian program — saw flaws in his program that many in the crowd of nearly 15,000 at the Forum must have missed.

They gave him only 8.85 points for his efforts — third lowest marks of the night for the rings to that point. Delesalle had been scoring consistently in the low- and mid-nines (a mark of 10 is perfect) through the first five exercises — vault, parallel bars, horizontal bar, floor exercise and side horse.

Delesalle and Olympic coach John Herb, who also is Delesalle's coach in Victoria, looked pale and dejected. The 55 points he received left him in fifth place after the first round of competition.

The other two members of the men's team — Pierre Leclerc of Ste. Therese, Que., and Keith Carter of Winnipeg — earned 54.20 and 54.45 points respectively and were never in contention.

They, however, seemed almost as shocked as Delesalle and Herb when the score went up on the board.

Suits banned

MONTREAL — The West Germans, reigning Olympic cycling pursuit champions, have been barred from wearing ultra-aerodynamic one-piece silk suits. The rules specify that riders must wear separate vests and shorts.

Men drop two games

Volleyball girls close

MONTREAL (CP) — In the most crowd-pleasing game yet in the Olympic Games volleyball tournament, Peru's women's team fought to a 12-15, 15-4, 15-10, 7-15, 15-12 victory over Canada on Monday night.

The triumph put Peru into a firstplace tie with Japan in Group A. Both clubs have 1-0-records. Canada and Hungary are 0-1.

The fifth set had a crowd of more than 4,500 at the Paul Sauve Centre roaring as Canada grabbed a 4-0 lead and later made it 7-3. But Peru caught the leaders at 7-7 and scored four more points for an 11-7 edge.

Canada closed it to two points at 11-9 before Peru struck back with two. Canada then closed the gap to 13-12, their last point coming as Betty Baxter of Brooks, Alta., and Audrey Vandervelden of Burnaby combined to block a Peruvian shot at the net.

A big spoke by Mercedes Gonzalez put Peru at match point and they put it away with a shot to centre court.

Earlier in the day, Poland handed the Canadian men's team its second loss in as many matches, 15-14, 15-7, 15-6, in Group A play.

The second set was the longest, with the score steady at 4-2 and 5-3 Poland for long intervals.

On Sunday, Czechoslovakia scored a 15-4, 16-14, 15-11 win in the opener. Greg Russell of Victoria and Tom Graham of Comox are with the Canadian team.

The Czechs, silver medallists in 1964 in Tokyo and bronze medal winners in Mexico City in 1968, led from the start in the first game, overcame a 3-0 deficit in the second and came from behind to win the third.

The second match was close all the way, with the Czechs moving ahead 14-13, then scoring the two deciding points after the Canadians tied the score at 14-14.

OLYMPIC REPORT

Olympics Today

5 a.m. — Fencing, men's individual foil, preliminary.

6 — Shooting, trap, last of three days. Modern pentathlon, shooting. Women's basketball, Canada vs. Japan.

6:30 — Swimming, heats in women's 400-metre freestyle, men's 100-metre butterfly, women's 100-metre backstroke. Water polo, Cuba vs. Iran.

7 — Rowing, men's repechages. Cycling, individual pursuit, heats. Wrestling, Greco-Roman, first-round bouts. Field Hockey, Pakistan vs. West Germany.

7:30 — Water polo, Soviet Union vs. Mexico.

8 — Men's basketball, Egypt vs. Italy.

8:30 — Water polo, Canada vs. Australia.

9 — Field hockey, Canada vs. Argentina.

10 — Boxing, preliminary bouts. Yachting, second races in all classes. Men's volleyball, Soviet Union vs. Brazil.

11 — Women's basketball, United States vs. Bulgaria.

11:30 — Weightlifting, lightweight. Water polo, Yugoslavia vs. Italy.

Noon — Cycling, 1000-metre time trial, final. Gymnastics, men's optional exercises. Field hockey, Spain vs. New Zealand. Women's volleyball, Soviet Union vs. South Korea.

12:30 p.m. — Water polo, Netherlands vs. Romania.

1 — Men's basketball, United States vs. Puerto Rico.

1:30 — Water polo, West Germany vs. Hungary.

2:30 — Women's handball, East Germany vs. Hungary; Canada vs. Soviet Union; Romania vs. Japan.

3 — Fencing, men's individual foil, preliminary. Soccer, Cuba vs. Iran.

4 — Swimming, men's 100-metre butterfly, semi-final; women's 100-metre backstroke, semi-final; men's 1500-metre freestyle, final; women's 400-metre freestyle, final; men's 100-metre backstroke, final. Diving, women's springboard, final. Boxing, preliminary bouts. Gymnastics, men's optional exercises. Weightlifting, lightweight. Wrestling, Greco-Roman, first-round bouts. Women's basketball, Soviet Union vs. Czechoslovakia. Men's handball, Poland vs. Hungary; Romania vs. United States; Czechoslovakia vs. Tunisia.

4:30 — Women's volleyball, East Germany vs. Cuba.

5:30—Men's handball, Canada vs. Soviet Union; Yugoslavia vs. Denmark; West Germany vs. Japan.

6 — Men's basketball, Yugoslavia vs. Czechoslovakia.

6:30 — Men's volleyball, Japan vs. Italy.

JUNIOR "A" LACROSSE
Western Canada Major Junior League
McDonalds vs. New Westminster
(Event No. 38)
ESQUIMALT SPORTS CENTRE
Tues., July 20th — 8 p.m.
Adults $2.00 7-18 **Students, O.A.P. $1.25**

Russians next for unbeaten Canadian squad

MONTREAL (CP) — Bob Sharpe was hoping just to get a chance to play Monday and the former University of Guelph basketball star got his wish and then some.

Sharpe, in his third season with Canada's men's team, was pressed into heavy duty at guard because of Martin Riley's foul problems and came up with a solid effort as the Canadians downed Cuba 84-79 for their second win in as many starts in the Olympic basketball tournament.

Sharpe played 27 minutes of the 40-minute contest and scored 15 points as the Canadians moved closer to what many observers from other countries feel is an unattainable goal — a medal in this year's Games.

"I was surprised I played that much," said Sharpe, who led Guelph Gryphons to the Canadian Intercollegiate Athletic Union basketball title in 1974. "I don't think I would have been in as much had Marty not been in foul trouble.

Phil Tollestrup of Raymond, Alta., the Canadian team captain, led his club with 25 points. Jamie Russell of Burlington, Ont., and Bill Robinson of Chemainus each had 16.

The game was watched by about 5500 fans including Queen Elizabeth and Prince Philip, who arrived just before the second half began.

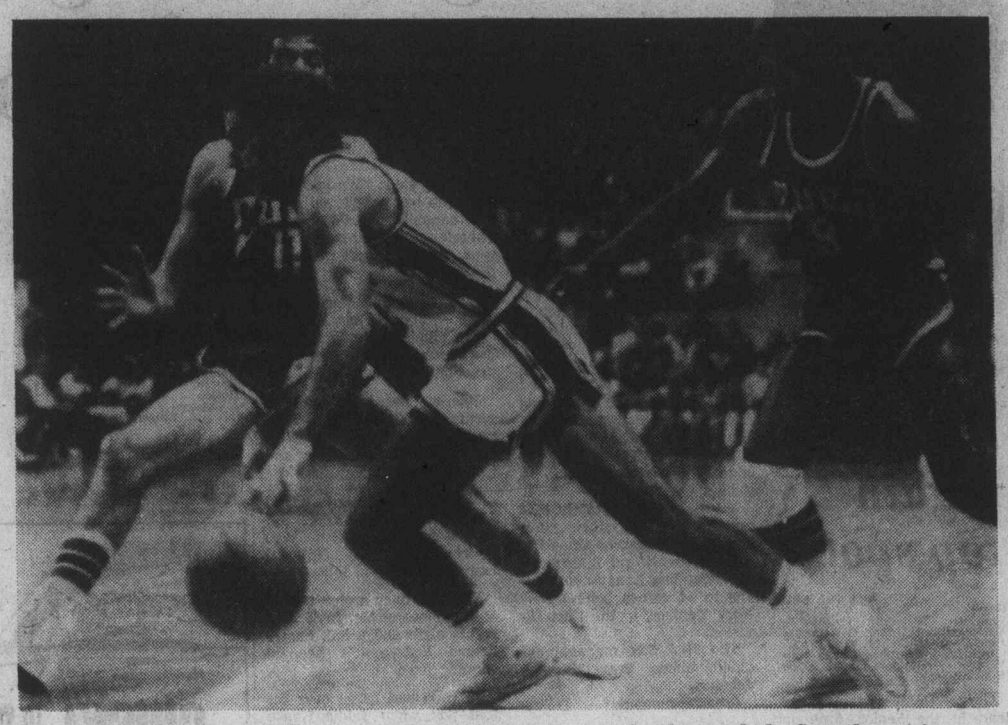

Bill Robinson of Chemainus bursts past Cuban defenders to help Canada to win

The Canadians got off to a good start and led by 14 points at one stage in the first half before the Cubans came back to cut the lead to 44-37 at the half.

But the Canadians, who were weak in the first few minutes of the second half in their 104-76 win over Japan Sunday, outscored Cuba 8-2 in the first two minutes of Monday's game and never looked back.

At one stage, Canada was up by 21 points but let it slip away.

Canada has had some tough battles with the Cubans despite beating them in three of their last four meetings.

Canada won the meeting in the Pan-American Games last fall by five points and also had a five-point win over Cuba before the 1972 Olympic bronze medal winners came back with a one-point win in Spain earlier this year.

The Canadians now have a day off before they take on the Soviet Union, the defending Olympic champions, Wednesday night.

Canada beat Russia last year by two points in Toronto, prompting Sharpe to remark:

"We're undefeated in Canada and they still have to come to us."

On Sunday, Tollestrup was leading scorer for the Canadians, with 26 points — including 18 in the first half.

Lars Hansen of Port Coquitlam, filling in for the injured Ken McKenzie, had 15 points while Riley had 14, Robinson managed 11 points.

Tollestrup was good on 10 of 12 attempted field goals and was six for six from the free throw line.

Meanwhile, Donahue had little to say about comments made last week by McKenzie.

"I have not seen the story and I don't plan to read it," Donahue said Sunday.

McKenzie, a six-foot, nine-inch centre from Coquitlam, said Thursday his association with Donohue left him with a sour feeling.

McKenzie, who suffered damaged ligaments in his right knee in Canada's 85-75 pre-Olympic loss to the United States Thursday night, said Donohue does not communicate with the players and that the coach had tried to ignore him.

BISSON'S MOVING & STORAGE LTD.
384-6442
LOCAL AND UP ISLAND MOVING
4-17

Attend a FREE
ORIENTATION MEETING
of the
DALE CARNEGIE COURSE
No Cost or Obligation
Both Men and Women Welcome
Effective Speaking—Human Relations—Self Confidence
Memory Training—Selling Your Ideas
Overcome Worry and Tension
Wednesday, July 21st, 8 p.m.
at the
IMPERIAL INN, 1961 Douglas Street
Presented by T. W. Thorfinnson & Assoc. Ltd.

Games digest

U.S. rowers feel pinch

MONTREAL (UPI) — The United States may be the richest country in the world, but it also may have the poorest Olympic rowing team.

That may be overstating the fact, but the U.S. rowers are claiming to be virtually broke — and virtually shoeless.

Alternate Robert Espeseth of Champaign, Ill., explained Monday that team members did not get their per diem while in training and that most arrived in Montreal short of funds. Also, promised rowing shoes have never shown up and some of the Americans are wearing shoes in bad need of repair or replacement.

"It's not really all that bad," said Espeseth. "We are getting $6 a day here at the Olympics, plus room and board, so nobody is going hungry or anything like that. It's just that they've never gotten the money they were supposed to get and some are a bit upset about it."

Marathoner troubled

MONTREAL (CP) — Karel Lismont's chances of gaining a second Olympic marathon medal looks slim because he is suffering from anaemia and blood in his urine.

Lismont, the Belgian who took the 1972 Olympic silver medal in Munich a year after winning the European title, is expected to be fit enough to take part in the marathon on Saturday, July 31.

He is going through light training sessions each day to prepare for the marathon, but he has decided to pull out of the 10,000 metres.

A stitch in time

MONTREAL (CP) — Split ends may be an asset to professional teams but Yvette Larocque is conducting a one-woman campaign to keep them out of the Olympic Games.

A grandmotherly woman with spectacles perched on the tip of her nose, she sits at a sewing machine in a basement cubicle in the Olympic Village and perform emergency surgery on uniforms that give way, often in delicate places, under the stress of international competition.

"They have come from every country to see me, except the Russians," she said. "They must have brought their own seamstress."

Moscow emblem approved

MONTREAL (CP) — The International Olympic Committee has approved the emblem for the Moscow Olympics in 1980.

The emblem, in red on a white background, combines symbolic representations of a tower in Red Square, a red star, the lanes of an athletic track and the three steps of the winners' podium.

It was designed by a decorator at a locomotive depot.

Expensive viewing

MONTREAL (CP) — It may be the most expensive track meet in history.

The track and field portion of the Olympic Games, the feature attraction of the two-week sports festival, is not for the poor. Box seats for all eight days, including morning and afternoon sessions, would cost a spectator $256.

The 72,000 seats in the stadium are priced from $4 to $8 for the morning sessions, which offer only preliminary races and qualifying in field events. The afternoon sessions, which offer some qualifying and some final events, are priced from $9 to $24.

And the last day of the track and field portion of the Games, July 31, which has only eight final events, is priced from $16 to $32.

In addition, there are some 17,000 standing room tickets priced at $3 for morning sessions and $4 for afternoons with a price of $8 for the final day.

Susan falls to 20th but Primrose close

MONTREAL (CP) — Susan Nattrass of Hamilton, the first woman ever to compete in an Olympic shooting event, retained her composure Monday and refused to blame windy conditions for a horrendous score in the second round of the pigeon event at nearby l'Acadie range.

"Most people choke near the end of an event, but I did mine much earlier."

Miss Nattrass, 25, missed her first target of the round — "I was too keen and eager; it was downhill after that "—and finished with 61 targets out of 75, leaving her in a tie for 20th place with a two-round total of 131.

She said her 19 of 25 targets in the first portion of the second round was "the lowest score I've shot in a competitive round in more than two years."

Ubaldesc Baldi of Italy took the lead by breaking 73 targets for a 144 total and a one-target lead over Don Haldeman of the United States. Armand Silva Marques of Portugal was third at 142 and John Primrose of Edmonton was fourth at 140 after breaking 69 targets.

"The wind was throwing targets around and it was really frustrating for everyone," said Miss Nattrass, a physical education instructor at McMaster University. "I'm really disappointed in myself because so many people have supported me in getting to the Olympics."

Tucking her pigtail under a white hat, she said it would have been nice to win a medal — "I even thought I had a chance at a gold" — with her father Floyd and her mother Marie in the stands.

When asked about the reception she received from the other 53 male competitors in the shooting events, she broke into a smile and said, "there hasn't been any resentment that I know of . . . everyone has been really good to me."

Nattrass, winner of the women's world title last year at Munich, said she would like to see a separate women's division in the Olympics, although "women can physically shoot with men."

"A women's division would encourage women all over the world to compete competitively. Right now, unfortunately, it is not socially acceptable in some countries for women to be shooting shotguns."

She said her father, who finished 12th in the 1964 Olympics at Tokyo, started her shooting when she was 15 in Edmonton. Although her mother isn't a shooter, Nattrass said she is "sort of my coach."

Miss Mattrass said that Primrose still has a chance of medal in the event because "he has the gift for a great round . . . and the others could miss a few" in the final round of 50 targets today. winning at least a bronze

Canada's hopes for a medal in the small-bore rifle, prone position, vanished Monday when Arne Sorenson of Calgary finished sixth and Hans Adloch of Longueuil, Que., was 28th.

Girl hoopsters just too short

MONTREAL (CP) — Lydia Alexeeva could afford to be polite.

Alexeeva, coach of the Soviet Union's women's team in the Olympic basketball tournament, had just watched her squad demolish Canada 115-51 to begin the quest for the gold medal which most people think the Soviets will win.

"Canada has improved very much over last year," said Alexeeva through an interpreter. "The thing that they need most now is a good centre."

There is little doubt Alexeeva had her own top centre, Iuliyaka Semenova, a six-foot, 11-inch, 24-year-old, in mind when she spoke.

Semenova, who weighs 281 pounds, sat on the bench during the first half, but finished the game with 12 points and hauled down 10 rebounds to help the Soviets to their one-sided triumph.

Natalia Klimova topped the Soviet scorers with 14 points with Raisa Kurvyakova and Nadezhda Shuvaeva getting 12 each.

Joanne Sargent of Salmon Arm and Bev Bland of Richmond, each had 13 points for the Canadians, who trailed 55-30 at the half and appeared incapable of doing anything against the taller Soviets.

Hungarian elected

MONTREAL (Reuter) — Tomas Ajan of Hungary has been elected general secretary of the International Weightlifting Federation, replacing Oscar State of Britain who has held the post since 1960. Gottfriend Schodl of Austria was re-elected president.

Canadians out for the count

MONTREAL (CP) — Bryan Gibson of Montreal and Sid McKnight of Prince George were knocked out Monday as Canada's boxers had a disappointing start in the 1976 Olympics.

Gibson, 29, of Montreal, was flattened by Bernd Wittenburg of East Germany in the third round of a middleweight bout and McKnight took two standing counts before being knocked out in the first round of his light flyweight contest.

Gibson, wiping tears from his eyes and dabbing ice on a bruised cheek, announced his retirement after six and one-half years in the ring.

Although he lost, Gibson lasted much longer than McKnight, who could not avoid the right hand of southpaw Byong Uk Li, a solidly-built North Korean. The bout ended at 2:32 of the first round.

McKnight made no excuses.

"I never really got my head in shape so I could start to fight," he said. "I was still thinking of jabbing and moving and the fight was over."

In an evening bout, Roger Fortin of Montreal lost on points to Anatoli Klimo of Russia in the light-heavyweight division.

Firestone
EXPERT CAR SERVICE
4 WHEEL
DRUM/DISC
BRAKE SERVICE
20,000 mile guarantee
$54.95
* Install New Front Disc Pads
* Install New Rear Linings
* Repack Front Outer Wheel Bearings
• Inspect Drums & Rotors
• Inspect Front Calipers
• Inspect Rear Wheel Cylinders
• Inspect Master Cylinder
• Inspect Front Grease Seals
• Inspect Brake Hardware
• Inspect Brake Hoses
Any additional parts or service will be quoted before work is started.
$8.88 most cars
Our expert service specialists correct caster, camber, toe-in and toe-out for this one low price. Cars with air conditioning or torsion bars $3.50 extra. Parts and installation extra if required.
We align import cars too!
ALIGNMENT
Firestone Stores
USE OUR Firestone CREDIT PLAN OR...
CHARGEX
master charge
2882 DOUGLAS ST.
at Garbally at Burnside
385-1404
ALSO IN NANAIMO AND COURTENAY
6-1

Toronto sailor heads class

KINGSTON, Ont., (CP) — British sailors won two of the six races at the opening of the Olympic sailing competition Monday, but the highlight for Canada came as Sandy Riley of Toronto won the Finn class.

As expected, two of Britain's top sailors turned in wins. Reg White dominated the Tornado class and Rodney Pattisson finished well out in front in the Flying Dutchman race.

But Riley confounded the experts and outsailed a powerful field, guiding his single-handed Finn to give Canada a win and a bright spot in an otherwise dull set of results.

In other classes, Patrick Hegeli of France won the Soling race, 12 seconds ahead of Denmark's Poll Jensen. Jorgen Sundelin of Sweden was third and Glen Dexter of Halifax was ninth.

Valentin Mankin took the Tempest class, almost half a minute in front of Dennis Connor of the United States. Third place went to world champion Giuseppe Milone of Italy and Allan Liebel of Toronto finished seventh in the field of 16.

Frank Heubner of West Germany won the 470 race with Victor Potapov of the Soviet Union second and New Zealand's Mark Paterson third. Vancouver native Colin Park was 20th in the 28-boat race.

In the flying Dutchman race, Joarg Diesch of West Germany was second behind Pattisson with Vladimir Leontiev of the Soviet Union third. Hangs Fogh of Toronto was happy with his fifth-place finish.

Germany also took a second-place in the Toronto class as Jorg Spengler sailed home behind White. Walter Steiner of Switzerland finished third.

Monday was the first of seven races scheduled for the Olympic competition. Standings are decided on the basis of penalty points awarded for order of finish. In computing the final point total, each sailor's worst race is dropped and the competitor with the lowest points wins the class.

Racing continues today.

Roxburgh tops trials

Mick misses berth

Doug Roxburgh is only 24 years old but is a seasoned veteran of the B.C. interprovincial golf team.

The B.C. champion earned a spot on the Willngdon Cup team for the seventh time as he carded a four-over-par 74 Sunday at Royal Colwood in the final round of the team trials and finished 10 strokes ahead of his nearest competitor.

Roxburgh shot 432 for the 108 holes — the four rounds of the B.C. amateur and the two rounds of the trials — while John Russell of Vancouver Point Grey shot 75 Sunday and finished second with 442 and Cec Ferguson of Uplands shot 77 and finished third with 444.

Russell, 44, is the most experienced player to qualify. He has been on the team 13 times in 20 years and was a member 11 straight years before missing last year.

Ferguson made the team for the third straight year while the fourth member, veteran Don Griffiths of Point Grey, is on the team for the first time.

Griffiths, 38, shot 77 and finished tied at 245 with Dave Mick of Victoria's Gorge Vale and John Frank of Vancouver Golf Services but won the playoff on the fourth extra hole.

Mick, a member of four Willingdon Cup teams and this year's alternate, also shot 77 and matched Griffiths for the first three holes of the playoff. On the fourth hole, Mick three-putted from 50 feet for a bogey while Griffiths sank a four-foot putt for a par.

Frank, who partnered Mick to the Vancouver best-ball title earlier this year, shot a final-round 74, including a hole-in-one on the 157-yard seventh hole, but he went out on the first hole of the playoff. He hooked his tee shot badly and conceded while lying five on the green.

In the junior trials, Steve Chapman of Prince George came in with the low score of 74 for the final round but finished fifth with 459 and will have to settle for the team alternate spot.

B.C. champion Joe Limoli of Vancouver Golf Club shot 77 and finished first overall with 442, while Jim Rutledge of Uplands was second with 444. Dick Zokol of Marine Drive was third with 452 and Bruce Harper of Nanaimo earned the final spot on the team with 455.

Rutledge, who finished one stroke behind Limoli in the B.C. junior, and was tied going into the final round, shot 79. Zokol, who blew to an 81 in the first round of the trial Saturday at Uplands, shot 78 and Harper also carded a 78.

The Willingdon Cup matches — the first two rounds of the Canadian amateur — are Aug. 25 and 26 at Royal Colwood while the junior team championships are Aug. 17 and 18 at Ottawa.

MEN'S LEADERS

Doug Roxburgh, MD	286-72-74	—432
John G. Russell, PG	297-70-75	—442
Cec Ferguson, U	204-73-77	—444
*—Don Griffiths, PG	293-75-77	—445
Dave Mick, GV	296-72-77	—445
John Frank, GS	301-70-74	—445
Pip Steele, PG	294-75-77	—446
Ross Logan, CR	298-75-74	—447
Muncie Booth, MD	297-77-74	—448
Blake Cook, McC	303-73-77	—453
Dave Donaldson, GE	302-70-81	—453
Brian Deblasio, R-T	300-75-79	—454
Kelly Murray, MD	299-76-79	—454
R. Watson, Van.	302-78-75	—455
Doug Stewart, MD	300-77-79	—456
Brian Hobbis, PGeo	297-79-81	—457
Gary Brodie, Fraser	299-80-81	—460
L. Swope, PM	301-79-80	—460

*—won playoff for fourth team berth.

JUNIOR LEADERS

Joe Limoli, Van.	292-73-77	—442
Jim Rutledge, U-CH	293-72-79	—444
Dick Zokol, MD	293-81-78	—452
Bruce Harper, Nan.	299-78-78	—455
Steve Chapman, PGe	302-83-74	—459
A. Fredericksen, Nan.	305-77-78	—460
Greg Baydala, Quil.	306-76-77	—460
Peter Birks, Shaugh.	309-76-77	—462
Dave Rands, Vic.	310-74-79	—463
Andy Girling, MD	304-82-79	—465
Lanny Sawchuck, U	311-73-83	—467
Dale Proctor, Van.	313-77-78	—468
Brian Wells, MG	311-79-78	—468

KEY: MD—Marine Drive; PG—Point Grey; U—Uplands; GV—Gorge Vale; GS—Golf Services; CR Campbell River; McC—McCleery; GE — Gleneagles; R-T — Rossland-Trail; Van.—Vancouver Golf Club; PGeo — Prince George; Fraser — Fraserview; PM—Pitt Meadows; CH—Cedar Hill; Nan—Nanaimo; Quil—Quilchena; Shaugh—Shaughnessy; Vic—Victoria Golf Club.

One more victory all Triangle needs

Triangle needs only one more victory to capture its first Greater Victoria Little League District baseball championship.

The Area Three runner-up advanced to the championship final of the six-team, double-knockout tournament by edging Hampton, 4-2, Monday at Hampton Park.

Guy Spencer struck out six and walked two in posting the win while Steve Martin hit a two-run double and Steve Betts clouted a home run.

Hampton drops into the losers' bracket final and will play the winner of today's game to decide who meets Triangle in the championship final.

Lakehill and Esquimalt play at 6:30 p.m. tonight. They stayed alive by scoring victories Sunday. Lakehill eliminated Sidney with a 22-7 whipping and defending-champion Esquimalt downed American, 7-4.

Triangle	003 010—4	4	1	
Hampton	101 000—2	7	2	

Guy Spencer and Steve Martin; Shawn Ferguson, Jay Kohls (5) and Jeff Mallett. Home run: Triangle — Steve Betts.

SUNDAY

Lake Hill	085 270 — 22	12	3	
Sidney	204 100 — 7	5	2	

Gord Robbins and John Turcotte; Pat Chambers, Larry Holness (3), Terry Martens (5) and Mike Cormier. Home run: Sidney —Trevor Hancock.

Esquimalt	400 300 — 7	12	1	
American	021 010 — 4	7	1	

Ken Campbell and Murray Klassen; Brent Norman and Doug Rogers.

Saanich Optimists reach Ruth final

Saanich Evening Optimists defeated Gordon Head Cosmopolitans, 10-6, and advanced to the championship final of the Greater Victoria Babe Ruth 14 and 15-year-olds District Baseball Tournament Monday at Bullen Park.

Both teams managed seven hits but Saanich took advantage of numerous bases-on-balls to score seven runs in the first two innings.

The five-team, double-knockout tournament continues today with Esquimalt-Victoria playing Gordon Head, at 6:15 p.m. The winner plays Layritz Wednesday and the winner of that game goes against Saanich.

Saan. Ev. Opt.	520 300 0—10	7	2	
Gordon Head	401 000 1— 6	7	2	

Mike Cathcart and Darrell Richardson; Brian Martin, John Langen (4) and John Kerr.

SUNDAY

Gordon Head	382 102 2—18	17	4	
Esquimalt-Vict.	000 303 0— 6	6	7	

Mark Stodel and John Kerr; David O'Brien, Bill Anderson (2) and Anderson, Jim Sharpe (2). Home runs: Cosmos — John Kerr, John Langen.

Layritz	321 111 0 — 9	7	1	
Saanich Pen.	000 104 0 — 5	8	4	

Charlie Burnham, Frank Mayell 6) and Bill Hayman; Tony Graham and Chris Flint.

Softball roundup

Mikes top rivals

Barry Granger broke a 2-2 deadlock with a two-run double Monday and Mikes Sports Shop went on to score a 6-3 triumph over Matthews Heating in a Stuffy McGinnis Men's League Softball game at Central Park.

Dave Scotney held Mikes to two runs on six hits through five innings but with one out in the sixth he hit Ray Andre with a pitch and gave up a single to Fletcher before Grangers' double.

Lorne Bowden came in to strike out Ron Grant and get Alf Hasss on a ground out but he was nailed for three hits and two runs in the seventh inning.

Barry McLachlan managed three hits, including a triple, off winning pitcher Bob Fletcher.

In the Sidney Men's Association, Terry Orr and Don Collins hit home runs as Harvey's Sporting Goods downed KOA, 16-7, at Sanscha Park.

Joe Underwood hit two home runs for KOA, which lost 8-4, to Harveys on Sunday. Orr and Wayne Hannan homered for league-leading Harveys in that victory.

In other Sunday games, Wayne Cripps set a league record by striking out 17 as Sidney Hotel downed Travelodge, 3-1 then struck out seven more in a 5-4 win over Victoria Chiefs.

At Heywood Park Sunday, home runs by Ray Mellings and Chris James helped Hygrade Radio to a 14-4 win over Webb and Trace in a Heywood Avenue Men's League game, while Webb and Trace edged Esquimalt Juveniles, 7-5, and Century Inn beat Esquimalt, 9-2.

Mikes Sports	000 112 2—6	11	1	
Matthews	001 011 0—3	9	4	

Bob Fletcher and Jim Boyd; Dave Scotney, Lorne Bowden (6) and Jeff Price.

Tanner wins

CINCINNATI (AP) — Roscoe Tanner combined his lightning serve and unusually steady play Sunday for a 7-6, 6-3 victory over top-seeded Eddie Dibbs to win the $100,000 Western tennis championship.

Fourth defence

CARACAS, Venezuela (AP) — Venezuela's Luis "Lumumba" Estaba, the World Boxing Council's mini-flyweight champion, knocked out Italy's Franco Udella at the one minute, 10-second mark of the third round Sunday to retain his title. It was Estaba's fourth defence of the title he won last September.

Darrell Johnson

Manager change fails to change Sox' fortune

Darrell Johnson and Dave Kingman found themselves on the sidelines of major-league baseball Monday.

The American League all-star manager was fired by Boston Red Sox while the leading home-run slugger in the National League suffered a thumb injury and will be out of action for approximately six weeks.

Third-base coach Don Zimmer was named to replace Johnson but he had his debut spoiled when Texas Rangers edged the Red Sox, 4-3, in 11 innings at Arlington.

It was the fifth straight loss for the Red Sox, their sixth loss in seven games since the all-star break and it dropped the defending League champions to 14 games behind New York Yankees in the East Division.

The Red Sox management didn't blame everything on Johnson.

General-manager Dick O'Connell said: "We know the ball club has not played up to its capabilities this year. Therefore, a change at this time, we hope, will make for improvement."

"We cannot blame everything on Darrell, but it's easier to change managers than the team, which would be practically impossible."

Johnson has been made a scout and Zimmer has been replaced by Eddie Popowski a minor-league instructor and former coach.

Zimmer, 45, has been a Red Sox coach for three years and he was manager of San Diego Padres of the National League in 1972 and 1973.

He takes over a club that is 41-46, following Monday's loss, and is eight and a half games behind last year's pennant winning pace.

Johnson had taken over the Red Sox when Eddie Kasko was fired late in the 1973 season.

Kingman's injury came in the Mets' 4-2 loss to Atlanta Braves Monday at New York. He made a diving attempt to catch a bloop hit by Phil Neikro in the third inning.

He left the game at that point and later underwent surgery for torn ligaments.

The six-foot-six, 210-pound slugger, was batting .234 with 72 runs-batted-in and was ahead of the 60-home run pace set by Babe Ruth in 1927 and four games behind the 61-home run pace set by Roger Maris in 1961.

Kingman hit his 32nd home run Sunday in his 92nd game.

★ ★ ★

AMERICAN LEAGUE

Eastern Division	W	L	Pct.	GBL
New York	55	32	.632	—
Cleveland	42	43	.494	11½
Baltimore	43	44	.494	12
Detroit	40	44	.476	13½
Boston	41	46	.471	14
Milwaukee	35	49	.417	18½
Western Division	W	L	Pct.	GBL
Kansas City	56	33	.629	—
Texas	46	42	.523	9½
Oakland	47	44	.516	10½
Minnesota	41	47	.466	14½
Chicago	40	47	.460	15½
California	39	54	.419	19

NATIONAL LEAGUE

Eastern Division	W	L	Pct.	GBL
Philadelphia	59	27	.686	—
Pittsburgh	48	38	.558	11
New York	48	45	.516	14½
St. Louis	40	48	.455	20
Chicago	36	53	.404	24½
Montreal	26	57	.313	31½
Western Division	W	L	Pct.	GBL
Cincinnati	57	34	.626	—
Los Angeles	50	41	.549	7
Houston	47	45	.511	10½
San Diego	45	47	.489	12½
Atlanta	42	48	.467	14½
San Francisco	39	54	.419	19

CAR WINDSHIELD DAMAGE?

QUICK! to your CPI Auto Glass Installation Centre

Your CPI Auto Glass Installation Centre has windshields and windows in stock made to factory specifications.
You get expert installation plus a one year guarantee against leaks.
That adds up to fast, dependable service when you have cracks or breaks.
Come and see us. Or, if your car's not driveable, call. We'll come and see you.

CANADIAN PITTSBURGH INDUSTRIES CPI
977 Fort St. 382-3166

Hotelmen regain top spot

	W	L	Pct.	GBL
Gorge	13	9	.591	—
Greaves	12	9	.571	½
Kubicek's	10	11	.476	2½
Farmer Const.	10	12	.455	3

Includes interlocking games with Victoria Firefighters Senior Babe Ruth All-Stars.

Gorge Hotel regained the lead in the Senior Amateur Baseball League Sunday.

Rick Cook won his sixth game against no defeats as Gorge beat previous leader Greaves Movers, 16-6, at Lambrick Park.

Earlier in the afternoon, Gorge split a doubleheader with last-place Farmer Construction winning the opener, 13-1, behind the four-hit pitching of Bob Mabee and home run by Dale Marshall, but dropping the second game, 7-6.

Monday's game between Greaves and the Senior Babe Ruth All-Stars was called because of darkness with the score tied 1-1 after eight innings.

SUNDAY

Farmers	000 100 0— 1	4	3	
Gorge	001 10(11) x—13	13	0	

Wayne Krimmer 2-6, Terry Armstrong (6) and George Pakos; Bob Mabee 3-2 and Russ Holmes. Home run: Gorge — Dale Marshall (1st).

Second game:

Gorge	001 221 0— 6	8	3	
Farmers	100 003 3— 7	10	3	

Derek Drinkwater, Mabee 3-3 (7) and Russ Holmes; Pakos, Dan Rogers 3-2 (1) and Ron Holmes.

Greaves	220 002 0— 6	10	3	
Gorge	104 425 x—16	16	2	

Roy Moretti 8-2, Rick Mark (3), Dave Morgan (4) and Mark, Moretti (3); Rick Cook 6-0 and Russ Holmes. Home run: Greaves — Mark (2nd).

Castaways force cricket tie

Castaways forced a three-way tie in the Victoria and District Cricket Association limited-overs competition by beating Alcos Sunday at Beacon Hill Park.

Wallace Tait scored a century as Castaways beat Alcos by seven wickets and moved into a tie with Alcos and Oak Bay in the sex-team competition. Alcos scored 149 for nine wickets while Castaways scored 150 for two.

All three teams are 2-2 while Cowichan is 1-1, Incogs are 1-3 and Nanaimo is 0-2.

Unbeaten Albion extended its record to 4-0 Sunday by beating Incogs by six runs at St. Michaels University School.

★ ★ ★

AMERICAN LEAGUE

Boston	000 002 100 00—3	10	1	
Texas	102 000 000 01—4	12	0	

Pole, Murphy (3), Willoughby (9) and Fisk; Boggs, Foucault (7), Hoerner (8), Terpko (8), Bacsik 1-1 (11) and Sundberg. Home runs: Boston—Cooper (7th), Evans (9th).

Baltimore	000 022 000—4	6	0	
Kansas City	010 001 001—3	12	0	

Palmer 13-8 Martinez (8) and Dempsey; Leonard 10-4 and Wathan. Home runs: Baltimore—R. Jackson (12th); Kansas City—Cowens (1st).

California	011 020 000—4	6	1	
Milwaukee	000 101 000—2	9	3	

Hartzell 1-2 Scott (6) Verhoven (8) and Etchebarren; Rodriguez 2-6 and Porter.

Second Game

California	005 100 000—6	9	0	
Milwaukee	010 000 000—1	7	0	

Kirkwood 3-7 and Humphry; Slaton 10-8 Castro 4 and Porter.

Oakland	000 001 010—2	6	0	
Cleveland	002 000 10x—3	9	0	

Blue 7-9 and Newman, Haney (8); Bibby 5-2 Kern (8) and Fosse.

Second game

Oakland	223 200 100—10	13	0	
Cleveland	200 000 010— 3	9	2	

Bosman 3-0, Todd (9) and Haney; Brown 7-6, Hood (2), Buskey (2), Eckersley (8), Laroche (9) and Ashby.

New York	001 000 101—3	7	1	
Chicago	002 000 000—2	9	1	

Figueroa 12-6, Lyle (9) and Healy; Forster, Hamilton 4-5 (8) and Essian.

Detroit	001 102 010—5	8	0	
Minnesota	003 003 00x—6	11	1	

Roberts, Grilli (6), and Freehan; Bane, Campbell (6) and Wynegar. Home runs: Detroit—Garcia (3rd), Freehan (3rd), Stanley (1st), Horton (8th); Minnesota—Hisle (8th).

Sunday

Oakland 10, Detroit 1.
California 8, Baltimore 6.
Milwaukee 3, Chicago 13.
Boston 3, Kansas City 6.
New York 2, Texas 3.
Cleveland 6, Minnesota 1.

NATIONAL LEAGUE

Atlanta	000 301 000—4	11	2	
New York	000 000 101—2	6	1	

Niekro 10-5, Marshall (7) and Pocoroba; Swan 5-8, Myrick (4), Espinosa (6), Sanders (8) and Hodges.

Houston	000 010 200—3	12	1	
Montreal	000 100 000—1	5	0	

Richard 10-10 and Herrmann; Rogers 3-9, Murray (8) and Foote.

Cincinnati	100 020 001—4	8	0	
Pittsburgh	010 010 000—2	5	1	

Zachry 8-3 and Bench; Rooker 7-5, Moose (9) and Sanguillen. Home runs: Pittsburgh — Robinson (16th and 17th).

St. Louis	010 000 002—3	6	1	
San Fran.	001 031 00x—5	11	1	

Forsch 4-5, Soloman (6), Curtis (7) and Simmons; D'Acquisto 1-5, Caldwell (9) and Rader.

Chicago	100 000 010—2	7	1	
San Diego	000 100 11x—3	8	1	

Bonham 6-8 and Swisher; Strom 9-10 and Kendall, B. Davis (9).

Philadelphia	001 000 013—5	8	0	
Los Angeles	001 101 000—3	10	1	

Christenson, Garber 4-2 (8), Reed (9) and Boone; Hooton 6-10, Hough (9), Sosa (9) and Yeager. Home run: Los Angeles — Cey (13th).

Sunday

Atlanta 0, New York 2.
Cincinnati 9, Pittsburgh 8.
Philadelphia 2, Los Angeles 1.
Chicago 1, San Diego 2.
St. Louis 4, 5, San Francisco 5, 4.
Houston 7, 14, Montreal 6, 1.

NOW 2 KINDS OF COLTS FOR 2 KINDS OF SMOKERS

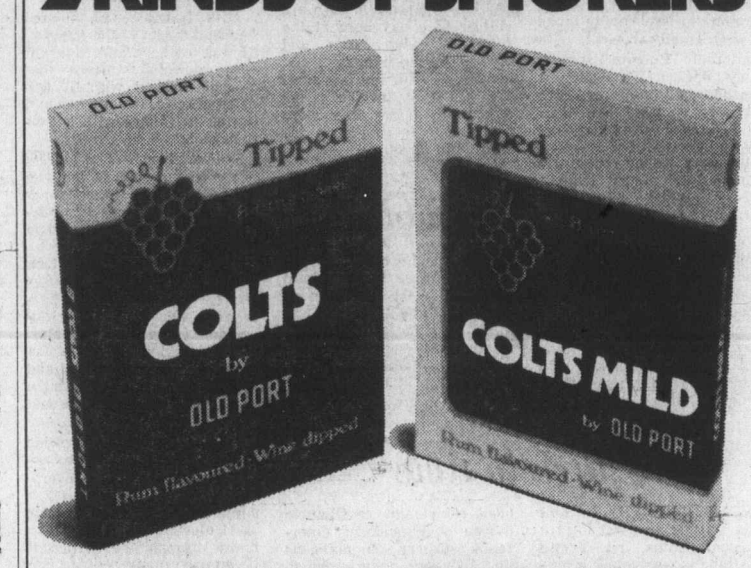

The little cigar. The milder little cigar.

Orantes repeats

KITZBUEHEL, Austria — Manuel Orantes of Spain won the Head Cup International Tennis tournament's men's singles title for the third time Sunday, defeating Czech Jan Kodes, 7-6, 6-2, 7-6.

Exhibition Park results

VANCOUVER — Results of thoroughbred racing at Exhibition Park:

FIRST RACE — $1,950, maiden, claiming, three-year-olds, six and one-half furlongs.
Count Out (Munoz) $6.60 $3.30 $2.60
Time To Market (Salas) 2.80 2.50
Bear Hill (Furlong) 4.30
Also ran: Louie Hierra, Teddy Bear D., Buds Playboy, Mr. O'Giant, Sagapo, Prince Tai Pan, Trevs Secret. Time 1:21. Quinella $7.80.

SECOND RACE — $2,300, maiden, claiming, two-year-olds, six furlongs.
Lea's Buddy (Brownell) $9.70 $5.50 $3.60
Velvet Streaker (Munoz) 4.60 3.90
Khaleds Question (Furlong) 9.40
Also ran: Swan Khal, Premier Fleet, La Turin, Wella, Dawn Beauty, Dum Dum, Sunland Queen. Time 1:15 1-5.

THIRD RACE — $1,950, claiming three and four-year-olds, six and one-half furlongs.
Skyride (Krasner) $5.20 $3.70 $2.70
Mabe A Jewel (Manning) 9.80 5.00
Leona R. (Wolski) 3.40
Also ran: Shadow Cove, Under Pressure, Sound of Glory, Dark Blue Sky, Timeher, Lovely Sound, Country Wine. Time 1:20.

FOURTH RACE — $1,950, claiming, three-year-olds and up, six and one-half furlongs:
Hustling Prince (Arnold) $11.90 $3.80 $2.80
Monday Nite (Peichoto) 3.10 2.30
Mecapo (Krasner) 2.70
Also ran: Okanagan Jewel, Hades Bobbin, Regal Joy, Lincoln Lea, Double Circle, Vital Guard. Time 1:20 1-5. Exactor paid $37.80.

FIFTH RACE — $2,800, claiming, three-year-olds, six and one-half furlongs:
Full Moon Charlie (Cuthbertson) $8.20 $4.10 $3.10
Local Boy (Johnson) 4.50 3.20
Ticket Count (Peichoto) 3.10
Also ran: Tearing Down, Greco Road, Miss Patty Poo. Time 1:19.

SIXTH RACE — $2,800, claiming, three-year-olds and up, one and one-sixteenth miles:
Chewed Shoe (Arnold) $15.00 $6.20 $3.40
Mi Soldier (Peichoto) 3.70 2.80
Cape Dyer (Maese) 3.70
Also ran: Whistlin' Wise, Oak Alley, Big And Good, Uncle. Time 1:47 3-5. Exactor $53.20.

SEVENTH RACE — $3,600, claiming, three-year-olds and up, six and one-half furlongs:
Rippling Snow (Maese) $11.50 $6.50 $4.90
Mr. Flintstone (Arnold) 7.70 5.10
Haigs Drive (Johnson) 7.60
Also ran: Acrocyanosis, Dr. Hess, Costarule, Pitt Meadows. Time 1:19.

EIGHTH RACE — $10,000 added, two-year-olds, six and one-half furlongs:
Tasty Victory (Cuthbertson) $3.00 $3.00 $2.70
Keremeos Kid (Carter) 16.00 8.80
Touchy Topic (Leblanc) 4.70
Also ran: My Terresto, Good Leadership, Willie Shot, Honey Speed, Moon Lodge, Shuswap Pirate, Lionel Mac, Whipshot, Fleet And Sweet. Time 1:18 4-5.

NINTH RACE — $2,600, claiming three-year-olds and up, six and one-half furlongs:
Silver Waters (Maese) $10.10 $4.90 $3.50
Money Hush (Arnold) 4.30 3.40
Miss Jay Note (Brownell) 4.60
Time: 1:19 4-5.
Quinella: $16.50
Also ran: Connies Lass, Sheilas Diamond, Peerless, Peg, Maralet, Nanette Marie. Time 1:19 4-5. Quinella paid $16.50.

The ultimate telephone extension.

Put yourself in the driver's seat.
With a car telephone.
Then forget about missing important calls.
Or finding a telephone to make one.
You can even make and receive long distance calls from just about anywhere with our 13 channel car telephone.
For more details, give us a call at 388-8911.
We'll steer you in the right direction.

B.C. TEL

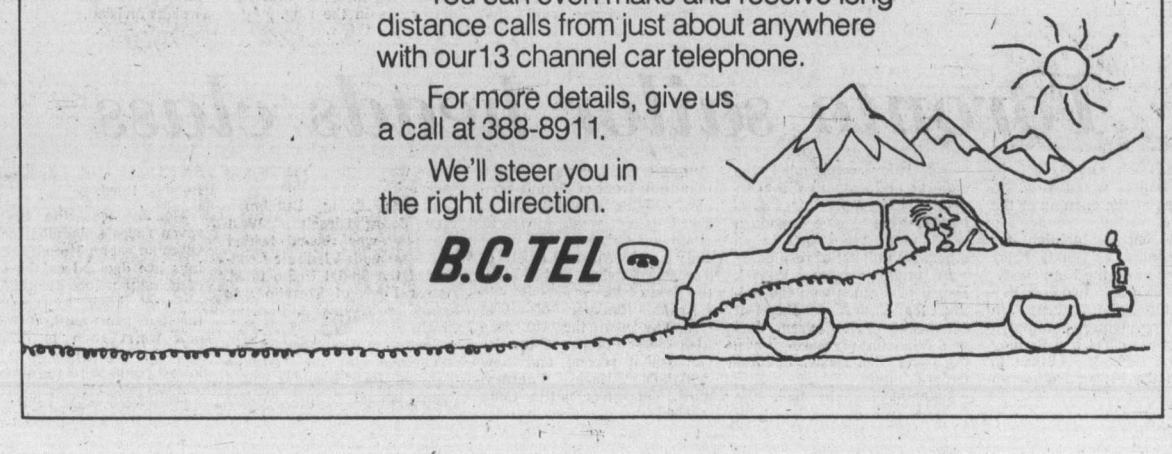

Sport Digest

Stamps and Esks in opener tonight

EDMONTON (CP) — A full house is expected when old rivals Calgary Stampeders and Edmonton Eskimos meet at Clark Stadium tonight to open the regular Canadian Football League season.

The Eskimos, defending Grey Cup champions, have a club-record 21,890 season tickets sold — 3000 better than last year — despite increases of 50 cents to $1 in prices. The park accommodates slightly more than 26,000 fans.

It is a toss-up whether Tom-Wilkinson or Bruce Lemmerman will start at quarterback for the Eskimos. Each was used about equally in the first three losing exhibition games while Lemmerman went the distance in the fourth, which Edmonton won.

Coach Bob Baker of the Stampeders has given quarterback Tom Sherman the nod over veteran Joe Pisarcik. Sherman, 29, a Penn State product, knocked about the National and World football leagues before showing up in Calgary.

Lacrosse game blacked out

NANAIMO — Nanaimo Timbermen and Vancouver Burrards were blacked out Sunday.

The Western Lacrosse Association meeting between the two teams at Nanaimo's Sports Complex was postponed because of a power outage that blacked out large portions of Southern Vancouver Island.

The game, which had originally been scheduled for April 20 but was postponed because of a Nanaimo labor dispute, has been rescheduled for Aug. 2.

The next league game is tonight when New Westminster Salmonbellies play the Burrards at Richmond Arena.

Baseball owners ratify pact

NEW YORK (AP) — Major league baseball's owners have voted to ratify the four-year agreement with the players association that was reached during last week's all-star break, commissioner Bowie Kuhn announced Monday.

"The clubs have approved and therefore ratified the recommendation of the player relations committee that the collective bargaining agreements with the players association be okayed," said commissioner Kuhn.

Kuhn added: "There were 17 votes for approval, including a majority in both leagues," from among the 24 owners. A simple majority of 13 votes were needed for approval, including five in each league.

The next step is up to the players association, which already has begun distributing the agreement documents to its 600 members. The union vote is expected to be completed within the next two weeks, according to union executive director Marvin Miller.

Lions name 'sixth' cut

B.C. LIONS have announced the name of the sixth player cut when the team pared down to a 32-man roster Saturday. Defence-tackle **Reggie Lewis**, who could not be contacted to be informed, was trimmed along with tackle Geary Murdock, quarterback Mike Ernst, linebacker Dan McDonough, running - back Jimmie Jones and linebacker Dave Benson . . . Veterans **Keith Alexander**, and **Doug Silverberg** along with Ken Tamke and Terry Kimmell have qualified for the team which will represent Alberta in Willingdon Cup play at Victoria's Royal Colwood club Aug. 25 and 26 . . . **Doug Lecuyer**, 18, a member of Edmonton Oil Kings of the Western Canada Hockey League, led qualifiers for the Alberta junior golf team. His 16-year-old brother Gary also made the team . . . **Mike Zichy**, a former Victorian now living in Kitimat, defeated Jack Williamson of Regina to win the Saskatchewan amateur golf championship . . . **Bill Sander** of Seattle won the men's title in the Pacific Northwest Golf Association tournament at Portland while **Mary Budke** of Dayton, Ore., won the women's title.

Huck joins Swiss team

FRAN HUCK, former captain of Canada's national team and an ex-NHLer, has signed a one-year contract with the Zurich (Switzerland) Hockey Club . . . **Judy Rankin** birdied three of the first four holes en route to a five-under-par 67 and 54-hole total of 205 for a five-stroke win in the tournament at Dublin, Ohio. **Hollis Stacy** and **Pat Bradley** shared second place. It was Mrs. Rankin's fifth win of the year . . . **Glen Watson** of Toronto finished second to Tomas Barria of Panama in the Bowling Tournament of the Americas in Miami while **Cathy Townsend** of Montreal finished third in the women's division behind Regina Penaloza of Venezuela and Emily de Jongh of Curacao . . . South African **Hugh Baiocchi** took top honors in the **Scandinavian Open** golf tourney with a 72-hole total of 271, two strokes ahead of **Eamonn Darcy** of Ireland . . . **Gordon Johncock** edged defending Indianapolis 500 winner **Johnny Rutherford** to take the championship car race and **A. J. Foyt** won the stock-car division of the U.S. Auto Club's twin-200 races at Michigan International Speedway . . .

Timbers topple Whitecaps again

Canadian Press

Tony Betts booted the winning goal midway through the second half Sunday to give Portland Timbers a 2-1 decision over Vancouver Whitecaps in North American League Soccer action.

A Portland crowd of 17,446 watched Whitecaps take the lead early in the game when Tony McAndrew headed a free kick from Horst Koeppel into the corner of the net from 10 yards out.. However, Neil Rioch tied the score on a penalty kick later in the first half.

The victory was Portland's fifth in a row over the Whitecaps and won them the Columbia Cup, which goes to the winner of the most games between the two teams.

In other Sunday games, New York Cosmos blasted Washington Deiplomats, 5-0, with Giorgio Chinaglia ending a seven-game scoreless slump with two goals and two assists; Chicago Sting, led by Geoff Davies with three goals and an assist, walloped Hartford, 7-1; Rochester Lancers blanked Dallas Tornado, 2-0; and Los Angeles Aztecs romped over Boston Minutemen, 8-0, with George Bess scoring three goals.

Cosmos' Pele reinjured his groin in the game against Washington and may miss the club's next game.

According to the Solunar Tables calculated for this area, the best times for hunting and fishing for the next 48 hours will be as follows (Times shown are **Pacific Daylight** times):

Minor	Major	Minor	Major
A.M.		P.M.	
TODAY			
12:10	6:45	12:40	7:05
TOMORROW			
12:55	7:25	1:20	7:50

Major periods, lasting 1½ to 2 hours, dark type.
Minor periods, shorter duration, light type.

NORTHERN DIVISION

	W	L	F	A	BP	Pts.
Chicago	11	8	40	25	31	97
Toronto	11	8	21	21	20	86
Hartford	9	9	28	41	28	82
Rochester	8	10	24	25	24	72
Boston	7	11	25	38	23	65
Eastern Division						
	W	L	F	A	BP	Pts.
New York	14	6	51	28	44	128
Washington	12	7	31	24	30	102
Tampa Bay	12	5	35	21	29	101
Philadlephia	8	11	24	35	24	72
Miami	4	14	15	33	15	39
Western Division						
	W	L	F	A	BP	Pts.
Minnesota	10	8	38	28	36	96
Seattle	10	9	30	26	29	89
Vancouver	10	9	25	25	25	85
Portland	7	11	19	27	19	61
St. Louis	4	15	24	43	24	48
Southern Division						
	W	L	F	A	BP	Pts.
San Jose	11	7	38	22	30	96
Dallas	11	8	34	31	30	96
Los Angeles	11	7	35	31	29	95
San Antonio	9	10	28	26	25	79
San Diego	6	12	16	31	16	52

—Colonist photo by Ian McKain

VICTORIA RESIDENTS who have competed in past Olympic Games and were honored by the Olympic Club of Canada at a luncheon Monday were (from left) Lou Rush, Jack Hutchins, Bob Wheaton, Dr. Gerry Carr and (seated) Archie McKinnon.

Former Olympians honored

Several competitors in past Olympics and now residents of Victoria were honored by the Olympic Club of Canada Monday at a reception staged by the Victoria Amateur Sports Events Association.

Attending the reception were past competitors who were unable to attend a B.C. Hall of Fame function on June 29 at which Harold Wright, president of the Olympic Club of Canada presented honored guests with the Olympic Club scroll and a special Olympic book.

A partial list of Victorians who have participated in Olympic Games includes:

David Anderson, rowing; Don Bertoia, track; Dr. Gerry Carr, track; Doug Peden, basketball; Art Stott, diving; Bob Wheaton, swimming; Dr. Pat McGeer, basketball; James Ball, track; Bruce Humber, track; Bob Hutchison, track; Viola Muir, archery; Lief Godfredson, rowing; Terry Tobacco, track; Lou Rush, cycling; Cliff Salmond, track, Peter Green, rowing; John Wilson, field hockey; Charles Chapman, basketball; Jack Hutchins, track; and Lorne Loomer, rowing.

Veteran coach of Olympic track and swimming teams, Archie McKinnon, was also honored.

Salmonbellies here tonight

Cables applying pressure

	P	W	L	T	F	A	Pts.
Victoria	22	16	5	1	383	261	33
Burnaby	22	15	5	2	345	278	32
New West.	22	10	12	0	307	299	20
Richmond	22	7	15	0	276	360	14
Coquitlam	22	5	16	1	292	405	11

NEXT GAME: Tuesday — New Westminster vs Victoria, Esquimalt Sports Centre.

Defending-champion Burnaby Cablevision is beginning to apply the pressure to perennial rivals Victoria McDonalds.

Cablevision snapped McDonald's win streak at seven games and closed to within one point of the league leaders by downing them, 13-9, in a Western Canada Major Junior Lacrosse League game Sunday at Burnaby.

McDonalds have a chance to relieve some of the pressure when they host New Westminster Junior Salmonbellies 8 p.m. tonight at Esquimalt Sports Centre.

Victoria manager Bob Reid credited the Burnaby penalty-killing with the McDonalds defeat.

Burnaby took eight minor penalties to Victoria's seven but the Cablevision penalty-killers came up with two short-handed goals and Burnaby held a 62-57 edge in shots.

Burnaby has three wins and a tie in the six games between the two teams and the final encounter is July 27 at Victoria. Both teams have six games remaining.

Kelly McLenaghen and Randy Delmonico scored three goals each for Burnaby and Dan Wilson and Ray Mattinson scored two each while Hartley Olson, John Kregovich and Eric Cowieson added singles.

Steve Buckley, Tej Labh and Kevin Alexander scored twice each for Victoria and Mike Bryson, Bob Cool and Gerry Cadwallader connected once each.

Alexander, the league-scoring leader, is 28 goals and 35 points ahead of teammate Cool while Wilson is third in points with 117 and Rico Bellusci of Richmond is third in goals with 53.

	G	A	Pts.
Alexander, Vic.	85	101	186
Cool, Vic.	57	94	151
Wilson, Bby.	49	68	117
Bellusci, Rich.	53	52	105
Reelie, Coq.	39	61	100
M. Turra, NW	51	45	96
Valastin, Coq.	45	39	84
McLenaghen, Bby.	36	45	81
Tickner, Coq.	34	41	75
Marrello, Rich.	23	51	74
Kelly, Rich.	32	38	70
Krgovich, Bby.	36	33	69
Labh, Vic.	47	22	69
I. Tuura, NW	35	32	67
Fulton, NW	23	42	65

Hunters sew up first place

	P	W	L	T	F	A	Pts.
Saanich	18	14	2	2	277	197	30
Esquimalt	18	12	5	1	257	219	25
Victoria	17	6	6	5	251	223	17
Nanaimo	16	6	9	1	212	255	13
Juan de Fuca	19	1	16	2	180	286	4

Next game: Wednesday — Victoria at Nanaimo.

Saanich Hunter Construction clinched first place in the Vancouver Island Junior "B" Lacrosse League on Sunday and moved five points in front by edging Victoria Strathcona Stingers, 13-12, Monday at Memorial Arena.

Kerry Lewis and Wayne Reeve scored three goals each for the winners and Paul Michael led Victoria with two goals and an assist.

On Sunday, Saanich stopped North Shore Indians, 13-11, while second-place Esquimalt Buccaneers nipped Burnaby, 14-13, in interlocking play with Mainland League teams here.

Campbell back

CALGARY — Middle linebacker Jerry Campbell, traded to Ottawa Rough Riders in 1968 after three seasons in Calgary, was returned to the Stampeders in a weekend deal. He was immediately placed on the injured list.

Junior league expands

KAMLOOPS (CP) — The British Columbia Junior Hockey League has been expanded to 10 teams from eight and will return to using Coastal and Interior Divisions.

Harvey Roy, general manager of Kamloops Braves, said that the league's annual meeting Saturday in Abbotsford decided to expand with the entry of Bellingham Blazers and Abbotsford Flyers. Bellingham is returning to the league after a year's absence.

The 68-game schedule for division play also returns to using two divisions. The league played without divisions last year after having two divisions previously.

Roy said the Bellingham franchise will import 12 Swedish players, 17 to 20 years old. to try out in training camp, and Kamloops Braves will be trying out a player from Finland.

LAST 5 DAYS
Ingledew's
CLEARANCE SALE
MEN'S SHOES
OUR SEMI-ANNUAL
FLORSHEIM SALE
Selected Florsheim Lines
All were formerly 38.95 to 54.00

. . . Once a year, we offer selected lines of Florsheim shoes at sale prices . . . there is an excellent selection in all popular leathers and wanted types including a splendid collection of step-ins . . . and there are lots of lace-up shoes too . . . good size ranges up to 13's . . . in fact our size range and choice of patterns is excellent . . . including a few Town Squires that were 42.95 to 63.95.

$32.95

(selected lines)
TOWN SQUIRES most were 29.95 to 34.95 $21.95

Ingledew's
749 Yates St.

sorry no mail orders! no deposit! no exchanges or refunds! 7-19

Sport today

BASEBALL

6:15 p.m. — Continuation of play in Greater Victoria 14-15-year-olds Babe Ruth District Tournament, Bullen Park.

6:30 p.m. — Continuation of play in Greater Victoria Little League District Tournament, Hampton Park.

6:30 p.m. — Victoria Senior Amateur League: Greaves Movers vs. Kubiceks Home Service, Lambrick Park.

SOFTBALL

6:30 p.m. — Senior Women's League: MacDonald's Furniture vs. Stockers North Americans; CJVI Vicettes vs. Esquimalt Combos, Hyacinth Park.

6:30 p.m. — Sidney Men's Association: Seaboard Properties vs. Sidney Travelodge, Sanscha Park.

6:30 p.m. — Heywood Men's League: Capital Builders vs. Taylor House Moving, Heywood Avenue Park.

6:45 p.m. — Stuffy McGinnis Men's League: Victoria Molsons vs. Juan de Fuca Builders, Central Park; Sooke Merchants vs. Seaboard Construction, Sooke Park.

LACROSSE

8 p.m. Western Canada Major Junior League; New Westminster Salmonbellies vs. Victoria McDonalds, Esquimalt Sports Centre.

Baldwin earns series honors

PORTLAND — Harry Jefferson of Naches, Wash., won the main event but Ivan Baldwin of Modesto, Calif. captured the over-all title as the International Drivers Challenge series concluded Sunday.

Baldwin finished second in the 75-lap "A" main event and finished the seven-race series for open super-stocks with 871 points, 107 more than defending-champion Ron Eaton of Tacoma.

Jefferson and Baldwin battled right to the final lap with Jefferson winning by half a car length.

It was the first win in the series for Jefferson but his car won the opening race of the series with Don Dowdy at the wheel.

Baldwin was third in the opening race, won the second, third and fourth races, finished 13th in the fifth race, third in the sixth race and earned approximately $6,500 in prize money.

Eaton won the fifth and sixth races and was leading for the first six laps Sunday but demolished his car when he lost control starting the seventh lap and wiped out 50 yards of fence.

The debris on the track caused damage to four other cars when they spun out trying to avoid it but none of the drivers, Eric Dofler of Edmonton, George Doonan of Surrey, Chuck Bown of Portland and Monty English of Port Angeles was injured.

Tony Johnson, who was the only Victoria driver to compete in all seven races, won the 50-lap "B" main event and finished eighth in the points standings.

Only drivers who compete in all seven races are included in the over-all standings.

FINAL STANDINGS

Ivan Baldwin, Modesto, Calif.	871
Ron Eaton, Tacoma	764
Eric Dowler, Edmonton	617
Randy Cheadle, Burlington	477
Monty English, Port Angeles	462
Reg Kennedy, Surrey	369
Tony Johnson, Victoria	359
Lony Stark, Port Angeles	126
John Krebs, Long Beach, Cal.	89

Island Saw Co.
617 Chatham Street 385-5500
7-6

VICTORIA TIRE
2 STORES TO SERVE YOU
GOODYEAR
All Weather 4-Ply Nylon Tires

Brake & Drum Service
4 WHEELS Including drum resurfacing, parts and labor 54.95
Cars with front disc brakes including rotor resurfacing 74.95
Here's what we do:
• Install new premium quality brake linings on all 4 wheels
• Resurface drums on all 4 wheels.
• Repack front wheel bearings
• Lubricate and clean brake backing plates plus 6 other safety tests and checks.
Includes rotor resurfacing and new disc brakes pads installed on front wheels plus parts and services listed on rear wheels.

VICTORIA TIRE DOWNTOWN 610 Herald 382-6184 7-13
GOODYEAR
VICTORIA TIRE HILLSIDE 1623 Hillside—598-4584 Wed., Thurs., Fri., Open 'til 9 p.m.

Guildford girls take B.C. title

Guildford Diamondettes went undefeated to win the B.C. junior girls softball championship on the weekend at Bullen Park.

The New Westminster team defeated defending-champion Victorian Hygrade Radio twice Sunday, including a 5-4 win in the final. Hygrade extended the Diamondettes to extra innings and held a 4-3 lead but Guildford scored twice in the bottom of the 10th inning in the final game. Victoria lost by 6-3 to Guildford in the morning but earned a shot at the championship by beating Nanaimo A and B, 5-3, in 11 innings.

Guildford advances to the Canadian tournament July 30 at St. Catharines.

Graham turns back golf challengers

HARRISON, N.Y. (AP) — Australian David Graham took the heart out of two late challenges with a 15-foot birdie putt on the 14th hole Sunday and went on to win the $300,000 Westchester golf tournament by three strokes, shooting a final-round par 71.

Graham, 30, won $60,000 for first place as he compiled a 72-hole total of 12-under-par 272. Fuzzy Zoeller, runnerup in last week's Quad Cities Open, Tom Watson, 1975 British Open champion, and Ben Crenshaw, third leading money-winner this year, finished tied for second with nine-under-par 275s.

Grouped another two strokes back at 277 were Brian Allin, John Mahaffey, Ed Sneed, Rik Massengale, Dan Sikes, Mike Hill and Miller Barber.

Graham put together rounds of 63-68-70-71, tied for the lead the first day and led by four strokes at the end of 36 and 54 holes.

His only other victory since joining the pro tour in 1971 was a year later at Cleveland. He is better known for overseas victories in such countries as France, Japan, Thailand and Argentina.

Crenshaw moved into a tie for second when he rolled in a 20-foot eagle putt on the 18th green, a putt estimated to have been worth more than $9,000 to him.

★ ★ ★

D. Graham	$60,000	63-68-70-71—272
Tom Watson,	$23,200	64-72-73-66—275
Fuzzy Zoeller,	$23,200	66-72-69-68—275
Ben Crenshaw,	$23,200	69-68-69-69—275
John Mahaffey,	$8,795	71-70-69-67—277
Brian Allin,	$8,795	70-68-72-67—277
Ed Sneed,	$8,795	71-67-71-68—277
Mike Hill,	$8,795	65-72-71-69—277
Dan Sikes,	$8,795	70-69-70-68—277
Miller Barber,	$8,795	69-68-70-70—277
R. Massengale,	$8,795	70-71-68-68—277
Larry Ziegler,	$8,795	68-67-71-71—277
Johnny Jacobs,	$5,250	70-69-72-67—278
Mike Wynn,	$5,250	64-71-70-73—278
Carlton White,	$5,250	63-72-74-69—278
Al Geiberger,	$5,250	69-71-67-71—278
Gay Brewer,	$3,750	66-73-73-67—279
Terry Dill,	$3,750	71-71-70-67—279
R. Crawford,	$3,750	72-70-65-69—279
Gene Littler,	$3,750	70-69-69-71—279
Tom Kite,	$3,750	72-71-66-70—279
Johnny Miller,	$3,750	71-67-69-72—279

Bates thwarted by former mate

NEW WESTMINSTER — Former Victorian Glen Langset pitched Vancouver Magicians to top honors in the Mr. Sport Invitational Fastball Tournament Sunday at Moody Park.

Langset earned a pair of victories in relief as Magicians beat Victoria Bates, 3-0, in the winners' bracket final and 2-1 in the championship game.

Langset finished with a 4-0 record and was named the most valuable player while Don Walden and Barry House led the Magicians attack.

Both hit home runs in the championship game and House was the leading batter with a .563 average.

In the winners' bracket final Walden tripled and scored on a sacrifice fly and hit a two-run homer.

Bates earned a berth in the championship game of the 10-team, double-knockout tournament by edging Seattle Goldies, 2-1 in the losers' bracket final. Andy Konopacki struck out nine and gave up three hits in earning the victory.

Buttons retained

Gordon Verley and Jake Peters of Victoria Golf Club retained the senior buttons Monday by beating Russell Ard and Winston Embury of Glen Meadows, 3 and 2 at Uplands.

Seaboard wins Senior B title

Seaboard Construction captured the Greater Victoria senior "B" men's softball title Sunday at Central Park.

Phil Berry pitched a three-hitter and Barry Wilkin scattered five hits as Seaboard won both games Sunday and finished the three-team, round-robin tournament with a 3-1 record.

Berry pitched Seaboard to an 8-1 triumph over Sooke Merchants and Wilkin went the distance in a 4-1 win over Royal Oak Sporting Goods.

Sooke took second place by thumping Royal Oak, 10-4. Bob Wilson and Alden hit home runs for Sooke which finished with a 2-2 record.

Seaboard will compete in the B.C. tournament in Vancouver on Labour Day weekend.

		R.	H.	E.
Seaboard	040 103 0 —	8	9	0
Sooke	000 010 0 —	1	3	4

Phil Berry and Tom Robertson; Glen Bullen, Ron Fedosenko (2), John Kilgour (6) and Ron Witkevitch.

Seaboard	300 010 0 —	4	5	1
Royal Oak	000 010 0 —	1	5	1

Barry Wilkin and Robertson; Ken Fox and Muzz Smith.

Royal Oak	000 003 1 —	4	10	3
Sooke	120 061 x —	10	10	2

Don Smith, Fox (5) and M. Smith; Kilgour and Alden Govenlock. Home runs: Sooke — Bob Wilson, Govenlock.

WANT NEW SHOCKS? PRICE NEW CARS.

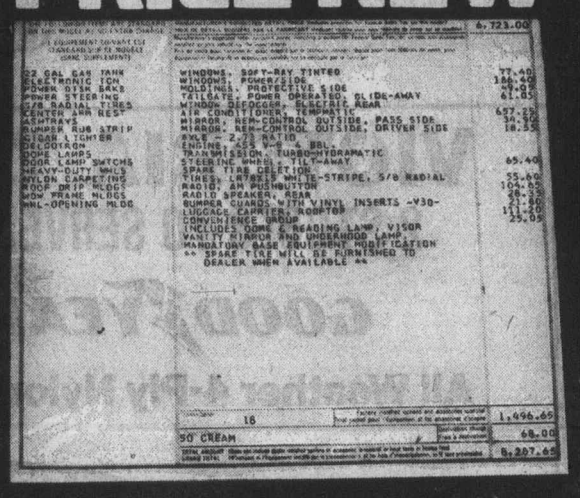

Why didn't they tell you all this in the ads?

New cars don't seem *that* expensive in most manufacturers' advertising. That's because the prices therein are for the bare bones of a car. Where the jolt comes is in the new car showroom. That's where you have to pay to complete the job the factory started.

At Volvo, we sell a complete car. So we can assure you now that you won't have to pay extra for little extras like these: inside hood release, carpeting, glove compartment light, trip odometer.

Or for big extras like these: tinted glass all around, three-point seat belts, electric rear window defroster, steel-belted radials, front power disc brakes. (We even give you two extra power disc brakes at no extra cost.)

Or for bucket seats, undercoating, cigarette lighter. Even the hidden compartment comes already hidden in our wagons.

And yet all these items are extra-cost equipment that you'll find in other showrooms if you look at enough new car price stickers.

You'll even find equipment that it costs you extra to remove and not replace.

So why not come to a Volvo showroom instead. You'll find our prices aren't cheap because the cars start out from the Volvo factory with so much equipment standard.

But you'll also discover there isn't nearly as much you have to add. And pay for in the process.

Why, two of our Volvo models come with air conditioning, standard. So there's only one option we're sure you'll want: a radio. That is all. © VOLVO CANADA LTD.

THERE ARE A LOT OF CARS IN VOLVO'S PRICE CLASS. BUT NOT IN VOLVO'S CLASS.

See Our Multiple Choice of Volvo Models. Then Test One.
Leasing Available.

McCallum Motors Ltd.
1101 Yates Street
382-6122
dealer licence no. D-00850A

Brian Holley Motors Ltd.
3319 Douglas Street
384-1161
dealer licence no. D-00903A

Discover face to finger tip fashion at Eaton's as Elizabeth Arden offers the "Monday to Sunday bag"

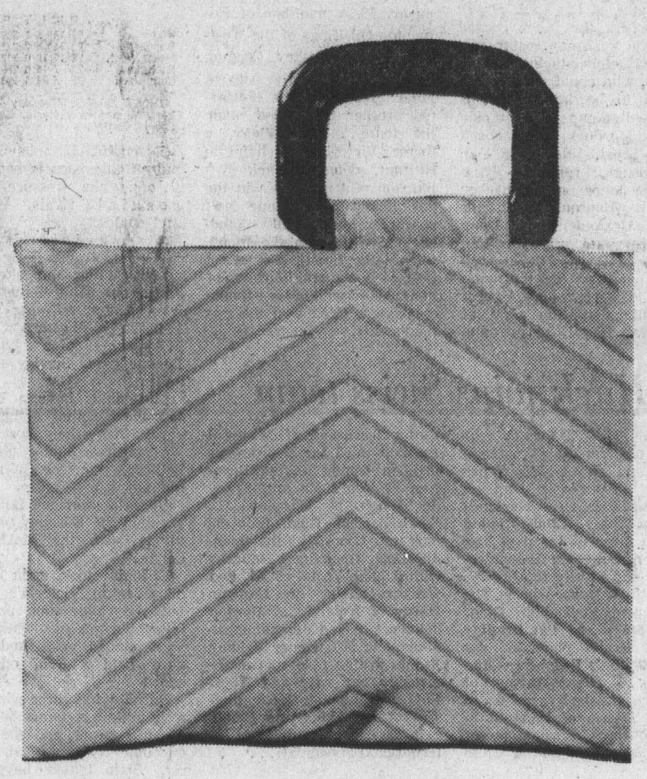

Just 6.50 with any Elizabeth Arden purchase of 6.00 or more. A stunning beige canvas tote bag with tortoise tone handles, and it's filled with 4 special size makeup and skin care products: Skin Dynamics Extra Benefit Soap normal to dry. Washes in softness as it cleanses. Skin Dynamics Everyday Moisture for deep down moisture retention. Believable Color Maximum Moisture Makeup, normal to dry for a color perfecting finish. Great color Silky Shadow creates beautiful expressive eyes.

Come in today, and discuss skin-care and makeup with our Elizabeth Arden Cosmetician Donna Vogrig Offer is open for the entire month of July.

Cosmetics, Dept. 216, Main Floor

BUYLINE 388-4373. Store Hours Daily: 9:30 a.m. to 5:30 p.m.
Thurs. and Fri., Shop 9:30 a.m. to 9:00 p.m.

EATON'S

"BOWMAN'S A SHOWMAN"
BARRY 6-10 AM
C-FAX 1070

The Daily Colonist.

Section 2 Tuesday, July 20, 1976 Page 15

7-DAY MONEY-BACK GUARANTEE
USED CARS
peter pollen ford

Builders hopeful on strike

By NANCY BROWN
Colonist Reporter

Both sides in the provincial construction tieup were expressing cautious optimism Monday night about a settlement late this week.

Construction Labor Relations Association, representing 850 contractors, and representatives of 15 construction unions will sit around the same bargaining table Wednesday and endeavor to work out a monetary settlement.

Meetings with individual unions continued over the weekend, and will go through today in an attempt to settle problems peculiar to them before the all-union meeting Wednesday.

"We expect to meet Wednesday with all the metal and absic trades in hopes of working out an industry-wide settlement," said CLRA president Chuck McVeigh.

"I'm not saying that we will definitely get a settlement but it's a step in the right direction and we'll see what comes of it."

Jim McAvoy, International Brotherhood of Electrical Workers business agent, said he was hopeful that a monetary settlement could be reached by the end of the week.

McAvoy said he understood individual trades had been meeting with management to iron out problems before Wednesday's joint bargaining session.

McAvoy, denying last week's claim by cement mason's business agent Frank Stevens that CLRA has promised special cost-of-living increases to electrical and ironworkers, said monetary discussions wouldn't start until Wednesday.

Stevens had claimed that the pact would get around his union's insistence that all 15 unions get the same increases.

McAvoy said that although only electricians and ironworkers lack cost-of-living clauses in their contracts, the matter has not been an issue since negotations deal only with a one-year contract.

About $3 billion worth of construction has been held up in the province since CLRA members locked out about 40,000 tradesmen June 30 when cement masons and carpenters struck in Vancouver.

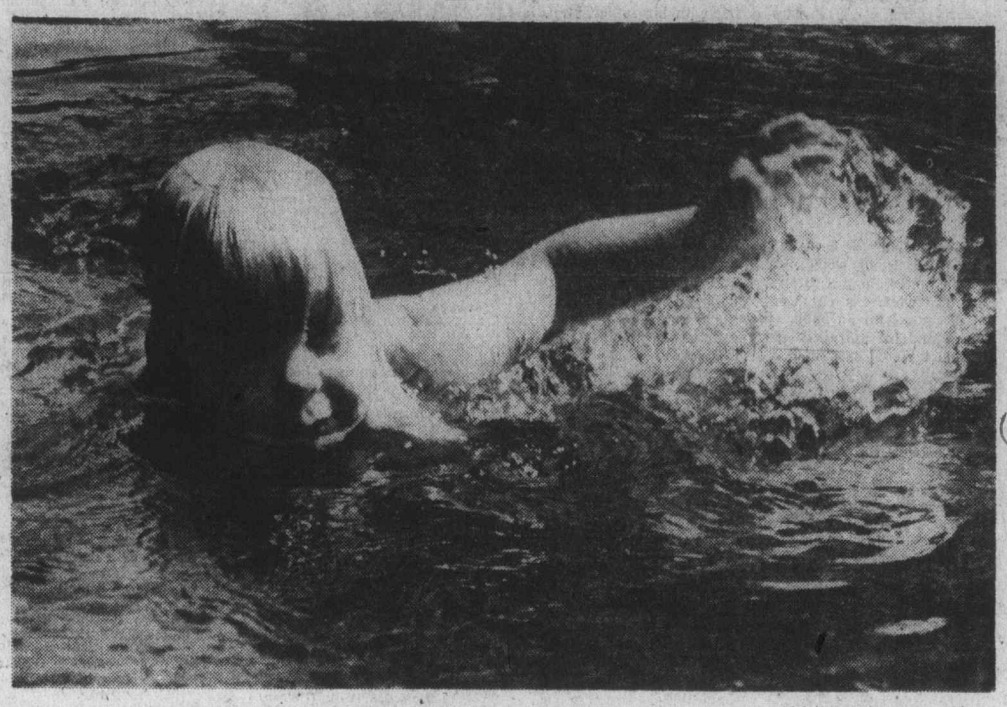

—Colonist photo by Alex Barta

Splash for future

An Olympic swimmer of the future? Belinda Michielin, who is three years old, at least made splashy show Monday when she visited Beacon Hill Park pool with her mother, Jennie, of 1220 McKenzie.

Trustees puppets of their staff, brief suggests

By KING LEE
Colonist Reporter

A second-year law student at the University of Victoria suggested Monday night that Greater Victoria school trustees were mere puppets and that the administrative staff were the real decision-makers.

Leah Brown of 3480 Upper Terrace in Oak Bay presented a 6½-page brief to the board's regular meeting, titled, A Consumer Advocate Report.

Mrs. Brown, who said she had 25 years experience because she had sent six of her own children and a foster child through the school system, urged trustees to "reassume their rights and duties as decision-makers in the realm of fiscal policy, and insist and demand that local administrators produce all relevant information upon which responsible decisions in the expenditure of public funds must be made."

Also in her brief were suggestions for repeal of two bylaws which refer to local policies and bylaws as "mere guidelines," contravening the Public Schools Act, and new procedures for conducting hearings on suspensions and explulsions.

"Administration's monopoly on fiscal information has led trustees into being manipulated into the position of viewing bits and pieces of financial information and then approving a $50 million budget without a proper and comprehensive overview of total costs, breakdowns and comparative figures," she said.

Mrs. Brown said there was invariably an ongoing struggle for power between elected officials and senior administrative staff in any governmental bureaucracy.

"This is a pervasive way of life which occurs at all levels of government. The power struggle manifests itself cheifly in the control of information, since the control of information in turn dictates, in this type of bureaucracy, the realities in two vital areas: the treatment of students and the expenditure of public monies.

"Since the public interest and the bureaucratic interest is not always congruent, and since the administration is legally dependent upon elected officials for the expenditure of public funds, administrators are schooled in a variety of techniques with respect to the elected in order to persuade or manipulate them into making decisions which agree with administrative goals. Some administrators are able to utilize these techniques without the elected being aware of the process. The subtle tactics of individual and group persuasion, together with the virtual monopoly on sources of information, often make it an uneven battle."

Mrs. Brown ended her presentation with a pointed reference to superintendent Jake Longmore's resignation. Longmore is to become superintendent of the Calgary school board.

"With thte advent of a new administrative regime in this area, all trustees, I am certain, wish to develop a healthy working relationship with the incoming superintendent based upon mutual respect. Co-operation, however, does not mean inadvertent capitulation, nor is successful interaction synonymous with surrender. The public has elected you and is trusting you with its children and its public funds. I respectfully urge that you take immediate action to help yourselves in the more efficient discharge of your duties."

"You sound like a veteran trustee," commented chairman William Ross, who suggested she become a trustee to see that these problems were being faced on a day-to-day basis.

Trustee Janet Baird disagreed with the concept of Mrs. Brown's brief.

"How can we run this district if we don't trust our administrators? We'd be very stupid to set ourselves up as experts in every field."

Before her presentation, Mrs. Brown told reporters some trustees didn't understand that they were dealing in a bureaucratic process and not education.

Lum's view of slump

Tourism just latebloomer

Mayor Ed Lum of Saanich thinks that tourism on Vancouver Island may be just a late bloomer this year.

"I'm wondering whether tourists are travelling late this year because of other celebrations," Lum said Monday at Saanich council meeting.

The subject of faltering tourism arose toward the end of the meeting when the mayor informed aldermen he would be attending a meeting of the Association of Vancouver Island Municipalities in Saanich on Friday.

The meeting is expected to deal with the sagging tourist industry on the Island and the effect of doubled B.C. Ferries rates.

Lum told council he had had to travel by ferry twice within the last week and both times he had to wait. On one trip, Lum said he had to wait while two ferries left with full loads and on the other, he missed one sailing because of overloads.

Lum
. . . tourism meet

Ald. Joseph Bourque agreed with Lum but added that the federal government should be brought into the complaint against rate increases.

Bourque said the federal government had failed to maintain the vital link of the Trans-Canada Highway and that it was unreasonable to ask the provincial government to continue to lose money on the ferries.

"The rates are high," Bourque said, "but the federal government should pay their share."

Ald. Maurice Johnson, whose exerience on the ferries has been the same as the mayor's, said the American bicentennial celebrations may have kept tourists at home. He agreed with Bourque's call for federal government aid.

Ald. Roy Wootten commented that the Island's tourist industry may be partly to blame for "ripping off too much."

Lum said Wootten could be correct because many tourists had told him that food and accommodation costs were the highest visitors had ever seen.

Wootten, however disputed the notion of a tourist slump on the Island by noting that Black Ball and Washington State ferry systems were experiencing 20 per cent increases in passenger volume while the B.C. Ferries were down by 35 per cent, according to June figures.

Sunglasses rapped

Artificial light blamed for ills

By ELEANOR BOYLE
Colonist Reporter

John Ott never heard of hyperactivity when he was young.

Nor did he hear much about cancer which he claims has increased alarmingly in North America in recent years.

Now the Florida researcher's work in what he calls photobiology has led him to believe both disorders result at least partly from the artificial light human beings are being subjected to more and more in place of natural light — and partly from a society in which many people wear sunglasses the few hours they spend in the sun.

They are partly, he says, offshoots of a television society.

Ott is in Victoria for a public lecture in Newcombe auditorium, Provincial Museum, at 8 p.m. today. A color film linked to his lecture about recent research on the effects of artificial light will be shown.

That research has consumed Ott, who spent years trying to convince traditional doctors his work was serious, he told the Colonist Monday.

It was the part about cancer they found hard to swallow.

Cancer research is already complicated enough, they said: don't bring more variables into the picture.

But Ott wouldn't keep quiet, and after years got research results published in reputable journals. His Environmental Health and Light Research Institutet in Sarasota, Fla., has even been invited this year to carry on research work full time at the famed Roswell Park Memorial Institute cancer centre in New York State.

Now he finds himself lecturing as much as researching, spreading the word about artificial light dangers at meetings such as Victoria's, sponsored by the Capital Region Foster Parents' Association. He has won an honorary bachelor of science degree.

Why should foster parents be interested?

Many foster children are hyperactive, human resources co-ordinator Bernice Levitz Packford said Monday.

Ott has reams of documented evidence that the tendency to abnormal restlessness is aggravated by light entering children's eyes from classroom fluorescent lights. He says those lights omit wave lengths necessary for normal functioning of the central nervous system.

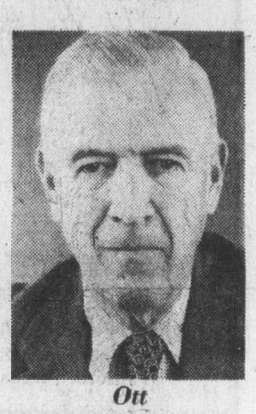

Ott
. . . at museum tonight

Any scientist will agree man-made lights cut out natural wavelengths.

So do sunglasses and ordinary glass, both of which should be modified to correct the situation, Ott says.

He paid his own optometrist extra for glasses that don't cut out any part of natural light.

Neurology is still full of mysteries, and even reams of evidence can't pinpoint why the central nervous system should need all light wavelengths. Ott is convinced it does, though.

"Somewhere in the eye there is a receptor that is wavelength-dependent," he merely says. "We're trying to find out what parts of our bodies stop functioning when certain wavelengths are cut out."

With research assistants holding university degrees, Ott's institute has tested schoolchildren under normal fluorescent lights compared with others under similar lights which include natural light's long ultraviolet waves.

All originally hyperactive children, those under normal fluorescent light did not improve while those under new light did.

Other research he has done shows a fantastic cancer growth rate in mice exposed to abnormal light, including that from television sets. Those same animals became aggressive, then hyperactive, then fatigued. Some of them died shortly after.

What scared researchers was that autopsies revealed definite brain tissue damage, he said.

Massive ad campaign would sell Victoriana

A massive radio advertising campaign intended to pull Victoria's tourist industry out of the recession has been proposed by a Victoria advertising agency.

Money is yet to be raised for the campaign proposed by Truman-Glover Advertising Ltd., and the agency hopes to get a good start on that at a meeting with Victoria's business community at 4 p.m. Wednesday at the Georgian Lounge of the Empress hotel.

Explaining his plan at a press conference Monday, Richard Truman said at least $50,000 was needed to get the campaign going.

That money would buy one radio commercial every hour on all Lower Mainland radio stations. Additional publicity would be gained through a promotional "give-away program."

Glover said he hoped to raise at least $50,000 at Wednesday's meeting. Business people attending will be asked to sign pledges that are to be honored if and when the $50,000 goal is reached.

If more money is rasied, the campaign would be extended to the Fraser Valley and Okanagan regions.

Truman gave reporters examples of his campaign. Six radio commercials produced at the agency's cost praised Victoria's attractions, atmosphere, accommodations, shopping facilities and night life.

The theme repeated in all commercials is "come on over — Victoria."

Truman also presented posters showing Queen Victoria smiling. The caption says: "Smile — It's a capital idea."

Truman said his firm had so far invested $3,000 plus staff time. That investment would be lost if the money couldn't be raised for the campaign, he added.

He also said Provincial Secretary Grace McCarthy had promised an "immediate audience" if the city's business community got behind the campaign and raised the funds to get it started.

Should the money be raised at Wednesday's meeting, Truman said, the campaign on the Lower Mainland would begin next Monday.

Victoria yacht likely fifth

Victoria's entry stood third over-all on corrected time Monday after five boats had crossed the Victoria-Maui yacht race finish line.

Al Nelson's Lucifer of the Royal Victoria Yacht Club was placed fifth by race officials and was expected to hold that position as she was due in today at 5 a.m.

Ragtime of Seattle took over-all honors, ahead of the pack across the line at 6:48 p.m. Sunday and leading division one of the three-division race.

She beat Joli, also of Seattle, by one hour and one minute to complete the race in 15 days, seven hours and 48 minutes.

That was a full two days and 14 hours slower than the record set by the 61-foot Joli back in 1974.

Sorcery of Lahaina took third place as she came in at 9:29 p.m. Sunday.

Vancouver's Sunbird followed Monday at 8:31 a.m., with Bremerton's Race Passage behind at 12:30 p.m.

West Vancouver's Terna III was reported due in at 3:30 a.m. today, then Lucifer an hour and a half later.

Fifteen of the 30 boats entered in the 2,308-mile race were scattered over a wide area more than 500 miles from the finish line.

Leaf, Ensign, Jack stolen from Legion

Trafalgar Legion branch's three flags flying from its Broad Street building were stolen on the weekend, a branch spokesman said. The branch was flying Canada's flag plus the Red Ensign and Union Jack for the 50th anniversary of the Legion across Canada. Replacement cost was estimated at $60.

Referendum list larger

Non-resident property owners are among those in the upper Saanich Peninsula who can vote in the coming recreation referendum if they get their names on the voters' list.

That municipality is joining with Sidney in asking voters to approve $1.85 million for a recreation complex when they go to the polls Sept. 11.

An ice arena and swimming pool are part of the plan in which Central Saanich would have joined before it was excluded when the other two municipalities said Central Saanich refused to pay its share.

Doubts thrown on future of Victoria police circus

By BRUCE LOWTHER
Colonist Reporter

The future of the so-called Victoria police circus, which has run into considerable criticism in recent years, was in doubt Monday because of an Ontario provincial government order against a U.S. fund-raising company and its Canadian subsidiary.

The Ontario consumer affairs ministry issued a cease-and-desist order against Gatti-Charles Productions Inc. of Orange, Calif., and Canadian Dominion Productions Ltd. of Vancouver, demanding that both halt operations in Ontario.

Gatti-Charles has provided the annual circus which the Victoria police mutual benefit association and Victoria police union have sponsored over most of the last decade.

But with the benefit association winning $250,000 in the Western Canada lottery Feb. 11, it has stepped out of the circus picture and the Victoria city police athletic association is scheduled to take over next year.

An official of the athletic association was advised Monday he would be asked by the press for a statement and later was not available. Indications were the association might reconsider the circus, not scheduled again until next spring.

The Ontario ministry said the Gatti-Charles and Vancouver companies used police and firefighter associations in the Ontario centres of Brantford, Burlington, Guelph and Sarnia as fronts to raise thousands of dollars.

The ministry's news release said the promoters made "false, misleading, deceptive or unconscionable representations" in fund-raising campaigns.

The ministry said campaigns involved tickets allegedly sold so underprivileged children and families could attend circuses, but large portions of the funds raised went to the promoters rather than the charities or groups involved.

The order cited one case in Guelph where a police association was to receive $4,000 while the actual amount raised was $59,647.

If the companies refuse to obey the order, charges may be laid under the Ontario Business Practices Act, which provides fines of up to $25,000 for the companies and $2,000 fines and possible jail terms for directors.

A second look was suggested by Inspector Douglas Grant, president of the benefit association, which always received 20 per cent of the circus gross and gave it all to charity. That 20 per cent was $14,000 after the last circus, meaning a gross of $70,000.

"At no time during our association with Gatti-Charles were we aware of any false, deceptive or misleading behavior on the part of this circus," said Grant.

He said the police union signed the contracts with the U.S. firm while the benefit association was the beneficiary. The benefit group includes all members of the force but the circus had nothing to do with the police department's top management.

"I don't think the people of Victoria were unaware of how we operated," he said. "We never made any secret of the fact the circus took most of the money. There was no attempt by the union, the benefit association or, for that matter, the circus to deceive the citizens of Victoria."

Grant noted published criticism of the 80-20 break not long ago and said that "it resulted in absolutely no response from the public."

PROVINCIAL COURT

A basic part of justice is that the prosecution must present enough evidence to prove its case — but does it have to do so when an accused person pleads guilty?

Judge F. S. Green ruled for a while Monday in Victoria provincial court that it did, but eventually he relented so the accused person would not be inconvenienced.

Vancouver resident John Silas Ruddick, 62, pleaded guilty to a Victoria charge of common assault and prosecutor Nicholas Lang said it happened Jan. 22 in a cafe at 1319 Douglas.

Lang said Ruddick used obscene language and then struck a young waitress "across the face with his fist." Ruddick denied any use of bad language and said "I just flipped her under the chin" with two or three fingers.

That left Green with the problem of deciding what to do with a case involving "diametrically opposed" stories. His decision was to take Ruddick's version unless the crown could present some evidence.

Lang won a delay to the afternoon sitting so he could try to find the waitress, but said at 2 p.m. that he had been unable to. He asked for a further delay if the judge still wanted to take Ruddick's story ahead of the police report of the case.

No, said Green, Ruddick was from Vancouver and he would not have to stay in Victoria longer than planned. Instead, the judge said he would deal with the matter from both sides.

"I am not accepting either story in toto," he said, fining Ruddick $150 and adding a six-month term of probation.

□

Nobody had anything to say this week about the T-shirt of Richard Allan Murray, 17, of 3565 Upper Terrace, who was asked the previous Monday by Judge Blake Allan to "wear something other than that shirt" when he returned.

The reason nobody commented this time was because Murray didn't return. An arrest warrant was approved by Green at Lang's request.

Murray faces a charge of possession July 10 in Saanich of a stolen car and is free on his own recognizance in the sum of $500. Allan said the previous Monday he wasn't making demands about clothing but added a T-shirt labelled "Bacchanalia: Victoria's Raunch and Roll Club" left something to be desired.

□

Terry Gravelle, 1319 Stanley, was fined a total of $350 by Green and placed on a six-month term of probation following a plea of guilty to a four-count Unemployment Insurance Act charge.

Gravelle admitted making four false statements in the fall of 1974 to the effect that he had not worked for eight weeks. Prosecutor Robert Buffam said Gravelle told authorities he was "suffering financial obligations at the time and needed the money."

Gravelle, who was working in a B.C. liquor board centre in 1974, said he had paid back all of the $337 overpayment.

□

Ottawa area resident Joel Thomas Pinkus, 18, pleaded guilty to a Victoria charge of possession June 12 of stolen property worth more than $200 and was remanded by Green to July 28 for sentence.

Pinkus has been ordered detained in custody since June 14, shortly after his arrest by police who recovered 45 of 51 pairs of jeans stolen June 10 from a rear delivery area of Scorpion Young Men's Fashions, 3625 Douglas.

Lang said the value of the 51 years of jeans was $2,200.

□

In the court section of Judge William Ostler, William Michael Gold, 17, of 877 Swan, learned the price of a tall tale was a $200 fine and a six-month probationary term.

That was his sentence after pleading guilty June 23 to a Sidney charge of mischief in misleading police and causing an investigation when he said April 13 he had been robbed at knifepoint. Gold admitted April 14 that it had not happened, but by then officers had piled up a total of 50 hours in investigation.

European Spa Fitness Centres

Take A New Body To The Beach

Start now on your custom exercise and nutrition program at European Spas . . . and be surprised at the body you find yourself with this summer.

20 VISITS $20

Offer is for first time Spa visitors age 21 and older. Must be used in 5 weeks. Long-term memberships will be presented and an incentive will be offered for enrolling on a long-term membership on your first visit.

You can change your life at the Spa

PHONE 595-5252
1570 HILLSIDE AVE.
In Nanaimo, 754-2355
775 North Terminal

call tonight till 10 p.m.

7-19

Hospitals back in New York

NEW YORK (Reuter) — The biggest hospital strike in New York's history ended Saturday when 37,000 maintenance workers agreed to let the dispute be settled by arbitration. The 57 hospitals involved accepted only emergency cases during the 10-day strike over the workers' demand for an increase in their cost-of-living allowance. Doctors and nurses were not involved.

Sooke road toll four

A 24-year-old Sooke man Saturday became the fourth person to die in Sooke traffic accidents this year — the first year in which the area has had more than three deaths in road crashes.

Edward John Boyland, 7182 West Coast Road, apparently died instantly about 8:30 p.m. Saturday when his car went out of control for an unknown reason and hit a tree in the 6900 block West Coast Road.

Police said Boylan was alone in the car and was driving home, only two blocks away. Sooke's third traffic fatality of 1976, in May, involved a car-truck collision which killed the car driver as she was alone and only two blocks from home.

Sooke had three traffic deaths in 1975 for a new record. Until last year, road accidents in Sooke had never taken more than two lives in a year and the total in most years was one or none.

Crib fire damage $4,000

Damage was estimated at about $4,000 Tuesday after a 20-year-old Victoria woman who thought she had extinguished a tiny fire in a crib found out half an hour later she had not.

Victoria police and fire officials said Keri-Lynn Lefler was making up the bed in the crib about 9:30 a.m. when ash dropped from her cigarette and ignited the covers. She put out the minuscule blaze — she thought — and went into the living room with her two-year-old child.

Half an hour later the child went into the bedroom for something and found the crib and its mattress ablaze. Mrs. Lefler and the child escaped without injury.

In Colwood, volunteer firemen spent four hours Sunday evening and used 7,500 gallons of water to quell a one-acre fire in heavy bushland off Windthrop Road, in the Triangle Mountain area.

A spokesman said the fire came within 200 feet of one home. He said several youngsters planned to use a blowtorch to soften nails so they could be bent and used in construction of a fort. But one boy tripped and fell while carrying the blowtorch and the blaze began.

King Fisherman

Trevor outfishes dad

Nine-year-old Trevor Jones, 4124 Glanford, Saanich, was in for a big surprise while fishing with his father, Ken, last Thursday.

A 33.8-pound chinook hit Trevor's line while he was fishing at Beechey Head.

Trevor outfished his father, who managed to land a 24-pounder the same day.

Several other young anglers have been reeling them in.

Brian Bull, 11, of 801 Trunk, Duncan, hooked an 8.7-pound chinook at Bold Bluff while mooching.

Stephen Coates, 9, of 4057 Valerie, Victoria, caught a 12-pound chinook at Church Rock.

Robert Swindells, 15, of 2537 Roseberry, Victoria, landed an 11-pound and a six-pound chinook off Beechey Head on anchovy.

Jim Crawford, 11, of 580 Broadway, Saanich, hooked an 8:8-pound chinook in Pedder Bay on Strip Teaser.

W. Taekema, 12, of 6320 Elaine, Sidney, caught a 5.2-pound chinook at Sidney Spit on Stingsilda.

Graham McHaffie, 13, of 2254 Bradford, Sidney, caught an 8:4-pound chinook in Coles Bay.

David Campbell, 13, of 16 Avonmore, Toronto, hooked an eight-pound chinook in Coles Bay.

Lorne Manson, 15, of Comox, caught a six-pound coho at Point Holmes on Herring Strip Teaser.

Bruce Rosenthal, 12, of 7930 West Saanich, landed a five-pound coho from Beechey Head on anchovy.

These young anglers all win King Fisherman fun decals.

Georgina Campbell won the Chinook Club's monthly Sunburn Derby in Saanich Inlet on Sunday with a 10-pound chinook.

Second prize went to Gary Vaughan with an 8:13-pound chinook. Peter Stephenson won the third prize with a six-pound chinook.

Hidden weight prize winners were won by Win Silburn and John Saddler.

Latest King Fisherman entries:

TYEE

Joe's Hardware
Marion Dahlin, Box 476, Gold River; 36.0, Gold River, Flashtail.

SPRING (CHINOOK)

Anglers' Anchorage Marina
Ray Smith, 32—74 Dallas Road; 17.12, Coles Bay, Strip Teaser.
R. Lucas, 441—200 Dallas Road; 7.0, Indian Bay, plug.
Murray Smith, R.R. 1, Thamesville, Ontario; 9.10, 9.4, 5.8, Coles Bay, Uncle Tom's Strip.
Mrs. Murray Smith, R.R. 1, Thamesville, Ontario; 8.4, 8.0, 7.8, 7.4, Indian Bay, Uncle Tom's Strip.
G. Larry Rowles, 7041 Wallace Drive, Brentwood Bay; 6.2, 5.2, 5.12, Bamberton, Strip Teaser and Krippled K.
Karl Ruppenthal, 3755 West 2nd Avenue, Vancouver; 8.0, 7.8, 6.6, 5.0, Coles Bay, Uncle Tom's Strip.
L.W. Queale, 5489 Alderley Road; 6.8, Bamberton, Krippled K.
Lil Walton, 961 Marchant; 6.10, Bamberton, Uncle Tom's Strip.
M. Leheim, 717 Pandora Avenue; 8.8, Boulder, Strip Teaser.
C. Rud, 959 Abbey Road; 8.8, Willis Point, Strip Teaser.
Walter Patterson, 4163 Oakridge Crescent; 10.00, anchovy.
E. Kaleluro, 1025 Wollaston; 7.6, Coles Bay, Uncle Tom's Strip.
L. H. Martyn 951 Marchant Road, Brentwood Bay; 7.10, McKenzie Bay, Super Strip Teaser.
Robert N. Alexander, 2—1013 Sluggett Road, Brentwood Bay; 13.8, 6.2, 5.8, Bamberton, Uncle Tom's Strip; 7.8, Coles Bay, Uncle Tom's Strip.

Ernest L. Brown, 1286 Harrison Street, Windsor, Ontario; 7.0, Misery Bay, Super Strip Teaser.
Georgina M. L. Campbell, 2958 Eastdowne Road; 20.0, Brentwood Bay, Super Strip Teaser.
Graham McHaffie, 2254 Bradford Avenue; 8.4, Coles Bay, Uncle Tom's Strip.
David Campbell, 16 Avonmore Aquare, Toronto, Ontario; 8.0, Coles Bay, Uncle Tom's Strip.
Bill Bell, 7958 Galbraith Crescent, Saanichton; 5.4, Willis Point, Strip Teaser.
Robert Nicholas, 1204 Clovelly Terrace; 8.0, Bamberton, anchovy.

Smitty's Marina
J. L. Patterson, 3140 Obed; 28.8, Sidney Island, Strip Teaser.
Ted Mooney, 2340 Weiler; 12.0, Dolphin Rock, Stingsilda.
Vera Perry, 2340 Weiler; 23.8, Sidney Channel, Stingsilda.
W. Taekema, 6320 Elaine Way, Sidney; 5.2, Sidney Spit, Stingsilda.
Marlies Teipel, 2-10070 5th Street, Sidney; 9.8, Forrest Island, Flashtail.

Sooke Harbor Marina
H. Brookbank, 1216 Basil Avenue; 11.8, steelhead, Otter Point, minnow.

Caravan Juan De Fuca
Robert McIlroy, 593 Cedarcrest Drive; 52.0, Otter Point, Minnow Teaser.
F. Cotton, 106 Wells O'Weary Trailer Court; 24.5, Otter Point, minnow.
Bill Zaalberg, 2855 Rita Road; 7.5, 8.5, Otter Point, Strip Teaser.
Ted Rodway, 112-710 Vancouver; 15.0, 9.0, 7.8, 7.0, Otter Point, anchovy.

Weir's Beach Resort
A. Grunstein, 1712 Haultain Street; 10.8, Race Rocks, Strip Teaser.
Jim Crawford, 580 Broadway; 8.8, Pedder Bay, Strip Teaser.

Cheanuh Marina
Dan Whitley, R. R. 1, Mill BAy; 21.0, Becher Bay, anchovy.
Bob Jones, 1045 Nicholson; 20.0, Beechey Head, minnow.
J. A. Flynn, 5187 Patricia Bay Highway; 11.0, Beechey Head, Strip Teaser.
John Simpson, 4316 Houlihan Place; 9.0, Beechey Head, anchovy.
R. L. Jordan, 2963 Adye Road; 11.6, Beechey Head.
T. Sullivan, 2780 Spencer Road; 26.0, Becher Bay, Minnow Teaser.
Clare Froehler, 489 Davida; 18.8, 5.4, Beechey Head, Strip Teaser.
J. B. C. Smith, 1669 Myrtle Avenue; 25.0, Beechey Head, anchovy.
Mary Mowat, 550 Langholme Drive; 15.0, 7.0, Beechey Head, anchovy.
Thor Davis, 2708 Strathmore Road; 6.8, Beechey Head, Strip Teaser.
Gord Liebscher, 4337 Northridge; 22.0, Beechey Head, anchovy.
George Goy, 4315 Prospect Lake Road; 24.0, 21.0, 12.0, 10.0, Beechey Head, Strip Teaser.
G. I. McClanaghan, Smith Alberta; 14.8, Beechey Head, anchovy.
A. J. Cottyn, R.R. 1, Mill Bay; 23.0, 7.0, 6.0, Beechey Head, Strip Teaser.
Randy Lee, 1781 North Dairy; 16.8, 8.8, Beechey Head, minnow.
Art Burlev, 267 Wildwood; 22.8, Beechey Head, Strip Teaser.
G. McDormand, 22 Spectacle Lake Trailer Park, General Delivery, Malahat; 8.0, Beechey Head, Strip Teaser.
Jean Fyfe, Box 63, Manzer Road, R.R. 1, Sooke; 20.0, Beechey Head, anchovy.
Dan Soberg, 2874 Sooke Road; 24.0, Church Rock, anchovy.
Doug Casey, 635 Jadel Drive; 28.8, 16.8, 12.00, Beechey Head, Strip Teaser.
Mike McKenna, 2859 Glen Lake Road; 19.8, Beechey Head, anchovy.
G. Liska, 1553 McRae; 20.0, Aldridge Point, minnow.
C. E. Carlson, 190 Helmcken Road; 13.8, 11.8, Beechey Head, Strip Teaser.
Robert Swindells, 2537 Roseberry Avenue; 11.0, 6.0, Beechey Head, anchovy.
Stephen Coates, 4057 Valerie Place; 12.0, Church Rock, Strip Teaser.
D. Morgan, 451 Davida Avenue; 16.0 Beechey Head, Strip Teaser.
Brian W. Gibson, 3713 Harriet Road; 31.8, Bedford Island, Strip Teaser.
Dave Lobb, 1166 Richardson Street; 20.8, Beechey Head, anchovy.
Ken Jones, 4124 Glanford; 24.0, Becher Bay, anchovy.
Trevor Jones, 4124 Glanford; 22.8, 9.0, Beechey Head, anchovy.
G. Carpentier, 3132 Metchosin Road; 5.0, Beechey Head, anchovy.
Kirk Kirby, 3336 Acemink Road; 18.01 Beechey Head, anchovy.

Anchor Marina
Bill Cullum, Box 329, Ladysmith; 20.0, Porlier Pass cuttlefish.

Genoa Bay Marina
Allan V. Atkins, 2353 Trillium Terrace, Duncan; 9.8, Sansum Narrows.
A. W. Pass, 2891 Murray Drive; 6.0, Sansum Narrows, Strip Teaser.

Bucky's Sport Shop
Brian Bull, 801 Trunk Road, Duncan; 8.7, Bold Bluff, mooching.

Pacific Village Service
Dan Wong, R.R. 3, Marsden Road, Courtenay; 17.6, Flora Island, Buzz Bomb.

Brechin Point Marina
Syd Moore, 56 Kennedy, Nanaimo; 26.5, Hudson Rocks, small Strip Teaser.
Ann Lee, 541 Churchill Avenue, Nanaimo; 9.2, Angle Point, Strip Teaser, 8.8, Angle Point, Strip Teaser.
Danny Lee, 541 Churchill Avenue, Nanaimo; 9.12, Angle Point, Strip Teaser.
Gary Kualia, 1641 Bob-O-Link Way, Nanaimo; 7.3, Entrance Island, Hootchie.
Fred Smith, 234 Garner Crescent; 11.13, 6.3, white buoy, herring.
R. J. Yarrow, 857 Townsite Road, Nanaimo; 10.5, Rainbow Channel, cut plug.
Ed Derkson, 6234 Forest Crescent, Lantzville; 5.2, Clarke Rock, Strip Teaser.
Brent Graham, 3080 Gleneagle Crescent; 10.0, 21.2, Snake Island, Strip Teaser.

La Bella Vista
H. L. Beninger, 617 Georgia Avenue, Nanaimo; 7.5, Bowser, Strip Teaser.
Mary Watts, Ottawa, Ontario; 6.4, Lighthouse, green Flashtail.

Talson Tent and Trailer Park
Jim Hornby, 991 5th, Courtenay; 6.12, Point Holmes, Hootchie.
Daryl Wright, 204 Rodello Street, Comox; 7.10, buoy, Hootchie.

COHO

Cheanuh Marina
Dan Whitley, R.R. 1, Mill Bay; 7.0, Becher Bay, anchovy.
Bob Jones, 1045 Nicholson; 5.0, Beechey Head, minnow.
J. A. Flynn, 5187 Patricia Bay Highway; 7.8, 5.0, Beechey Head, Strip Teaser.
Jack Y. Gillies, 1231 Montrose Avenue; 8.8, 6.0, Trap Shack, Strip Teaser.
Jerry Petrie, 550 Gorge Road; 8.0, 7.8, 5.0, Beechey Head, Strip Teaser.
Bruce Rosenthal, 7930 West Saanich Road; 5.0, Beechey Head, anchovy.
R. D. Greggor, 3235 Quadra; 6.0, 5.8, 5.4, Strip Teaser.
Joe Swindells, 2537 Roseberry; 5.8, Strip Teaser.
Rick Lascelle, 825 Goldstream; 6.4, 5.0, Church Rock, Strip Teaser.
B. J. Bessembinders, 217-885 Craigflower; 5.0, 5.0, Beechey Head, anchovy.
John B. Gordon, 1034 Gosper Crescent; 6.0, 5.0, Beechey Head, Krippled Minnow.

Genoa Bay Marina
David L. Hillis, 4914 Townsend Drive; 5.3, Cherry Point, Hootchie.

Pacific Village Service
Dan Wong, R.R. 3, Marsden Road, Courtenay; 5.10, 5.8, 6.4, Flora Island, Buzz Bomb.
Runo Wahlberg, R.R. 1, Fanny Bay; 6.2, 6.4, 5.10, 5.12, Flora Island, Buzz Bomb.

Brechin Point Marina
Ed Thorpe, 2714 Beaver Creek, 6.2, Hammond Bay, white Flashtail.
Peg Whinton, 432 Kitchener, Ladysmith; 5.4, Rainbow Channel, green and silver Flashtail.
Ron Whinton, 432 Kitchener, Ladysmith; 7.5, Ferry Channel, Krippled K.

La Bella Vista
G. Pogue, Coquitlam; 6.8, Bowser, minnow.
Fred Deake, 1790 21st Street, West Vancouver; 7.0, Bowser, Tom Mack Spoon.
Lloyd Lewis, 425-2623 Richmond Road; 5.0, 5.2, Bowser, Flashtail.
Margo Lewis, 426-2623 Richmond Road; 5.2, Bowser, Flashtail.
Douglas F. Vernon, 3802 Morris Place, Nanaimo; 5.0, Bowser, green and white Flashtail.
R. Bella; 5.4, Bowser, Flashtail.
Larry Rickard, R.R. 1, Mossley, Ontario; 8.0, Bowser, red Flashtail.

Talson Tent and Trailer Park
A. Phillips, R.R. 1 Comox; 5.4, 5.13, bell Buoy, Herring Strip Teaser.
Thomas Rideout, R.R. 1, Point Holmes; 6.1, 5.11, Point Holmes, white hootchie.
Lorne Manson, R.R. 1, Comox; 6.0, Point Holmes, Herring Strip Teaser.
Jim Hornby, 901 5th, Courtenay; 5.6, Point Holmes, hootchie, 5.2, Point Holmes, hootchie.

SMALL-MOUTH BASS

Prospect Lake Market
L. P. Watson, 2703 Claude Road; 3.5, 1.8, Elk Lake, plastic worm.

Despite hail, snow

Stampede fair tops million mark

CALGARY (CP) — A year ago, everybody was taking potshots at the Calgary Stampede, but this year, the compliments greatly outnumbered the complaints, Bill Pratt, general manager of the Stampede, said Sunday after the annual event concluded for another year.

This year the Stampede topped the magic million mark as 1,015,682 people passed through the gates.

Pratt gave part of the credit for the record attendance to the new midway provided by Toronto-based Conklin Shows of Canada.

He said Conklin "put together an awful good package, probably the finest midway in North America today."

Conklin took over from Royal American Shows after the Florida-based company had several officials involved in income tax and fraud related charges in Edmonton and Regina last year.

But Pratt said both Conklin and the Stampede association will have to consider expanding the midway because of long lines at all rides this year.

Pratt was lavish in his praise of the rodeo held in conjunction with the Stampede. He said the quality of competition improved because cowboys had to earn $1,000 in the United States or $500 in Canada to qualify.

"And our breeding program is really paying off. We have the best bucking horses in the world and they like hot weather."

But the horses didn't get hot days all the time as the Calgary weather proved as changeable as ever, ranging from temperatures in the high 20s to rain and hailstorms and even a few suspicious-looking white flakes some observers claimed were snow.

Despite this, all events went on on schedule including the chuckwagon races. Veteran driver Ralph Vigen of Grande Prairie, Alta., won the rangeland derby championships.

New hanging date only a technicality

VANCOUVER (CP) — The Commons has abolished capital punishment, but the B.C. Supreme Court Monday set a new date for the execution of Elery Steven Long.

In setting Dec. 14 as the new date for Long's execution, Justice F. Craig Munroe said the abolition bill would have no effect on persons already sentenced to hang unless the federal justice minister made an order for commutation.

Long, 31, had been due to hang Aug. 10 for the 1974 murder of Staff Sgt. Ronald MacKay of Delta police.

"We have to delay that date, even though the sentence won't be carried out," the judge said. A commutation order is expected.

During his trial in New Westminster, the jury was told that Long shot MacKay, 47, point-blank with a shotgun when the policeman went to his home Nov. 2, 1974, to investigate a complaint.

Two other police killers, John Miller and Vincent Cockriell, now occupy cells on death row in Oakalla as they await the royal assent to the anti-hanging legislation. They were sentenced to hang for the March 29, 1974, shooting of RCMP constable Roger Pierlet.

Cosmetics regulations to be tightened up

OTTAWA (CP) — The federal health department said in a news release Monday it intends to revise controls over cosmetics and food colorings.

Instead of regulating cosmetics under the Food and Drugs Act, the department plans to set a new set of regulations to become effective Sept. 1, 1977 called the Cosmetic Regulations which will:

- Extend the prohibition on the use of coal tar dyes in cosmetics to be used in any area of the eye;
- Require prescriptions for any cosmetic containing estrogen;
- Require adequate directions in both English and French for safe use of the cosmetic.

The health department also plans to tighten regulations governing food colorings. Some food colors may be taken off permitted lists and present tolerance levels for others may be reduced, the news release said.

Purity requirements will also be tightened "to ensure that only the highest grades are permitted."

No date has been set for this action.

GOLD'S FABRICS
Fashion Fabrics and Draperies!

DRAPERY SALE

25% OFF Custom Draperies made from Our Large Selection of Factory Direct Purchases Now In Stock.

15% OFF Custom Draperies Made From Any of Our Special Order Fabrics—Hundreds to Choose From.

Sewing Charges Per Width Only

Unlined $4.90 Lined $5.90
Velvets Slightly Higher

- VICTORIA 1585 Hillside Ave., Mon.-Fri. 9:30-9/Sat. 9:30-6
- PRINCE GEORGE Pine Centre Shopping Mall
- VANCOUVER
- 2690 Granville & 11th Ave. (2 floors)
- 11th & Arbutus
- 341 Lonsdale North Vancouver (at 3rd St.) Mon.-Wed. 9:30-6/Thurs.-Fri. 9:30-9/Sat. 9:30-6
- SURREY 10853 King George Hwy. Mon.-Fri. 9:30-9 — Sat. 9:30-6

GOLD'S FABRICS
Fashion Fabrics and Draperies!

7-19

BANQUETS & RECEPTIONS
"NO ROOM CHARGE"
STARDUST
UP TO 600 PERSONS
Reserve Early and Avoid Disappointment
For Information Call "Nick"
385-1151 MORNINGS
6-7

FINAL JULY
CLEARANCE!
UP TO 70% OFF
ALL SUMMER STOCK
RW boutique
Hillside Shopping Centre 595-7324
7-20

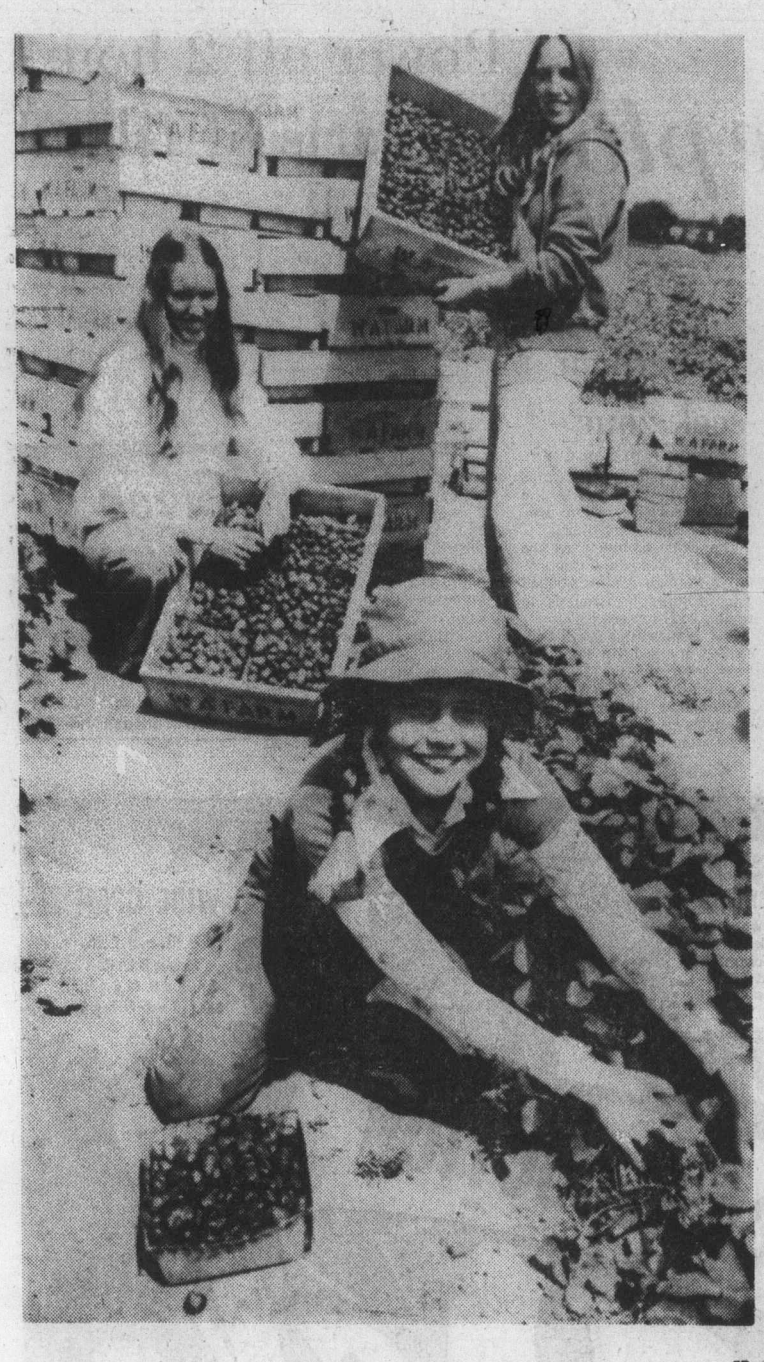

—CP

Handsome harvest

Strawbosses Christi, 18, and Lori, 17, MacInnes of Richmond and picker Joanne Ferguson, 14, of New Westminster are only three of work force of 60 clearing 20-acre "strawberry patch" on W and A Farms on Lulu Island near Vancouver.

Test kitchens opened

Eat more fish, Canadian urged

OTTAWA (CP) — In these days of an impending 200-mile offshore fisheries jurisdiction, the federal fisheries service is trying to encourage Canadians to eat more fish.

As part of the campaign, the department has opened a new test kitchen—called the Fisheries Food Centre—which is to devise new fish dishes and prepare information on ways to cook fish.

Fisheries Minister Romeo LeBlanc officially opened the facility with a special seafood buffet, saying: "We hope these new facilities will . . . encourage all Canadians to increase their fish consumption."

There are also test kitchens in Halifax and Vancouver but the one in Ottawa will be used for extensive promotion and market development of the Canadian fishing industry, LeBlanc said.

Michelle Daignault, the Centre's manager and dietitian, said the services of the kitchen are a link between fishermen, fish processors and consumers.

"By taking into account such factors as what consumers want by way of variety and convenience in foods, the changing life-styles of Canadians and the increase in the number of working women, we are able to develop consumer and institutional recipes.

"We then try to provide the fish-processing industry with these product ideas in order to enable production on a commercial scale and to test-market these products."

Mrs. Daignault said the new kitchens, a big improvement over former quarters, include experimental consumer and institutional facilities.

The centre is also responsible for publishing promotional literature such as cookbooks, leaflets and charts, which are available free to the public.

The centre is also developing recipes for overseas countries that use exported saltfish and dehydrated cod.

"We undertook this project for the Food and Agriculture Organization to be used in developing countries," she said.

"After a careful study of the eating habits and market conditions of these countries, we came up with a series of programs that we hope they will enjoy."

He's growing own hot potatoes

WINNIPEG (CP) — A 57-year-old Winnipeg man is facing the might of city hall over a potato patch he planted last month on the boulevard in front of his house in north Winnipeg.

Sam Bordman put in potatoes on the city-owned property following a decision by councillors to cut $100,000 from the boulevard maintenance budget by eliminating grass cutting.

Under the new policy, residents are expected to cut the boulevard grass in front of their houses, although there apparently is no way the city can legally force them to do this.

Rather than put up with weeds and crab grass, Bordman opted for a potato patch, and his plants now are about a foot high in rows from sidewalk to curb.

Civic officials, however, are less than impressed and have told Bordman to harvest the crop right away or face court action.

Fred Binne, a district supervisor of services for the city, says the request for removal of the potato patch was made after complaints from neighbors. "If we don't get complaints, we don't normally act."

Bordman says he's not aware of any complaints and doesn't plan to comply with the city's request.

"If I'm looking after the boulevard, if I have to maintain it, then they should leave me alone. They should just keep out of here."

Racial violence

CHICAGO (Reuter) — At least 26 persons were injured and scores arrested Saturday when racial violence broke out during a civil rights march in the predominantly white south-western Chicago suburb of Marquette Park.

Montague BRIDGMAN Ltd.
China Crystal Gifts
811 Government St. 383-0821

WOULD YOU LET A BABY SLEEP UNDER HEAVY BLANKETS, SHEETS BEDSPREADS? THEN WHY DO YOU?

CENTURIES OF EUROPEAN TRADITION NOW BEING EXPERIENCED BY MILLIONS OF NORTH AMERICANS
THE EUROPEAN EIDERDOWN SHOPS
1728 Douglas St., Victoria — Opposite "The Bay" 384-0133
4781 Kingsway, Burnaby — Opposite "Sears" 437-9333
7-5

NEED NEW DRAPES?
SAVE UP TO 20% ON MADE TO MEASURE
DRAPES WITH OUR
Mobile Drape Store — To Your door
Phone: 386-1259
We measure, make and install. Full range of drapery fabrics to choose from.
Matching Bedspread-Drape Ensembles.
Kirsch Rods supplied and installed.
Complete Homes a specialty.
Exact prices — Not just an estimate.
For Prompt, Honest and Personal Service
Phone us day or evening
Weekday or Weekend
(Model) MOBILE DRAPE STORE — 386-1259 Ltd.
7-15

ann landers

DEAR ANN LANDERS: A few months ago I moved to Kalamazoo, Mich., from Grand Rapids. Although the cities are not far apart it's like a different world.

I have always been involved with church and club work. In Grand Rapids, I was active in many groups and the women were lovely. I've met some fine women here in Kalamazoo but they are older and seem to be preoccupied with their illnesses and operations. I attended a lunch meeting this aftecnoon and the conversation was a rehash of everyone's surgery. One woman told about her ovarian cyst, "the size of a lemon." Another woman described her uterine tumor as "big as a grapefruit." A third lady, not to be outdone, said her fibroid was the largest the doctor had ever seen — "as big as a watermelon."

Such topics are boring and unappetizing. I've tried without success to turn the conversations to more uplifting subjects. What do you suggest? — New In Town.

DEAR NEW: I've been in Kalamazoo and I can tell you there are many women there who talk about something besides their operations.

If you are fed up with "organ recitals" (and who can blame you), find new friends. There are all kinds of women everywhere. People, like water, seek their own level.

★ ★ ★

DEAR ANN LANDERS: I just read the letter from the lady who asked if her unemployed husband has the right to ask for sex after 11:00 at night when she must be at work at 8:00 in the morning.

It seems to me the lady's problem isn't that her husband wants sex after 11:00 p.m., but that he is unemployed! How would she feel about his sex drive if he had a job? Would she still be too tired?

If so, she has a third problem — she doesn't want sex ANY time, under ANY conditions. When does she think other working couples make love?

If Mrs. Too Tired really objects to the time of night, she could solve the problem very easily by suggesting that they get cozy the minute she walks in the door after work — or the first thing in the morning. I'll bet he'd be delighted no matter what the hour. — No Timekeeper.

DEAR N. T.: "Getting cozy" the minute Mrs. Working Wife walks in the door is fine provided (1) they have no kids, (2) someone has at least started the supper.

Morning makes better sense, assuming, of course, that she is a canary and he is a rooster.

TICKET TO LOVE

ALCOVE, Que. (CP) — It appears that no matter whether French or English is the language of love, in affairs of the heart there is no room for squabbles about bilingualism.

Peter Wilkins, 45, said he would go to jail rather than pay a French-only traffic ticket.

But Wilkin's girlfriend paid the $55 because she didn't want him to go to jail.

LAST WEEK TO SAVE 35% to 60%

Amalfi — Petrini — D'Antonelli
Florsheim — Famolare — Bandolino and Others

Reg. to $60 38.00
Reg. to $50 30.00
Reg. to $45 25.00
Reg. to $33 16.00
Reg. to $27 14.00

TWO SPECIAL GROUPS
Reg. $33-$55 20.00 | 10.00 Reg. $7-$37

Munday's
1203 Douglas St., 383-2211 9 a.m. to 5:30 p.m.
ALL SALES FINAL AT SALE PRICES
7-19

A Bargain. Every Day.

Consumer Information
Colonist readers are well informed on the current market and economy trends. Helpful features regarding consumer problems can often avert financial losses for budget-minded families.

Money-Saving Coupons
Each month you can often save more than the price of your newspaper by using coupons. A random check will show you what welcome savings are available to Colonist subscribers through "coupon" shopping.

Going Someplace
Your first step should be the travel pages. Each week there are advertisements and articles to let you know where the travel bargains are. These are there to help you plan a glorious vacation without straining your budget.

Classified Ads
Looking for a bargain in an automobile, furniture, or appliances? Looking for a job? Today, tomorrow, and every day of the year, Classified Pages mean "A BARGAIN EVERY DAY" for Colonist readers.

The Islander
Exclusive to the Colonist —The Islander magazine is a Sunday feature, with stories about Vancouver Island . . . yesterday and today a centre-spread of recipes and helpful hints for home lovers, and a giant Crossword You will enjoy reading it. Saturday's issue comes with "Prevue" TV program schedule for the following week.

Mid-Week for Food!
Wednesday and Thursday are two days you won't want to miss. Colonist family pages are filled with tempting recipes that save on the food budget. Also gourmet cookery, and tips on food selection and care. The food ads and coupons help you save, too.

Where's Today's Sale?
You'll KNOW when you read the Colonist. Start shopping right in your home. Compare prices. You'll save more than the cost of the newspaper. Looking for a bargain? You're holding it in your hand right now —THIS NEWSPAPER!

All this, and more, comes to you daily Tuesday through Sunday through the pages of
The Daily Colonist.
. . . FOR ONLY PENNIES A DAY
IF NOT ALREADY A SUBSCRIBER, PHONE 383-4111, CIRCULATION DEPT., FOR YOUR SUBSCRIPTION TO THE DAILY COLONIST — WE DELIVER.

Plans laid in prison?

Tots' kidnap possible revenge plot

CHOWCHILLA, Calif. (AP) — Authorities are investigating the possibility that the kidnapping of 26 Chowchilla school children and their bus driver last week was part of a revenge plot by prison convicts.

The Alameda County sheriff's office issued Monday an all-points bulletin for three men based on a statement by an unnamed informant. The informant, who the bulletin said served time in San Quentin in 1974 and 1975, was reported to have overheard three San Quentin prisoners planning the revenge plot.

"During his stay, he heard three inmates talk extensively about a revenge plot very similar to the Chowchilla case," the alert said.

The bulletin was not available to the news media, but a source read from it to The Associated Press. The source did not disclose the names, if any, listed in the bulletin. The bulletin did however, say that one of the men is from Madera County, possibly from the small town of Raymond. Raymond is near Chowchilla.

The bulletin said:

'One or more of the subjects had some reason for revenge against a small community in the Madera County area. Exact reason for their revenge unknown.

"The informant supplied this information several hours prior to the children being located," it said, a reference to the escape of the 27 kidnap victims from a makeshift underground cell.

The bulletin noted that the three plotters were in San Quentin prison together in the early part of 1975 "and talked of pulling the caper as soon as all three were released."

Meanwhile, investigators turned to computers in efforts to translate other new clues, licence plate numbers and composite drawings into the names of the three gunmen.

Jack Baugh, criminal division chief for the Alameda County sheriff's office, had predicted that authorities would be able to identify at least one of the abductors by today.

Baugh said there is a good possibility that one of three men pictured in photographs sent to Madera County on Sunday was involved in the mass kidnapping. But Bates said he will not show the kidnap victims the photos until he gets more photos of possible suspects to make a fair lineup.

Meanwhile, investigators said a man in Sonora, 65 miles northeast of the kidnap scene, provided information that pinpointed where the kidnappers were on specific dates last year.

They also disclosed the licence numbers of two vans believed used by the kidnappers to transport their captives from the small Madera County farming town of Chowchilla to a quarry in Livermore, 95 miles to the north in Alameda County.

The abduction occurred Thursday as the children were being transported home from summer school. They were hidden under ground in an old moving van buried at the quarry but managed to dig their way out Friday night.

Investigators found that one van was registered to a phoney name at a phoney address in the San Jose area.

The other van is believed to be one of three federal government surplus vehicles purchased by an unidentified person last November at an auction in the San Francisco Bay area.

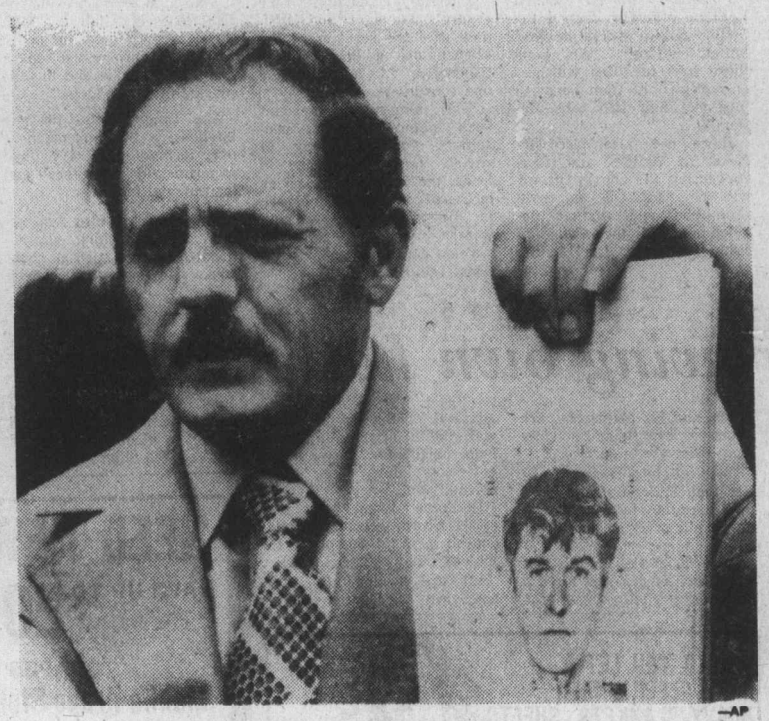

—AP

Composite drawing of one of three suspects

Fishermen seek zone

LONDON (AP) — British fisheries organizations united Monday in calling for a 50-mile exclusive fishing zone around Britain's coastline.

The call was made as the European Economic Community's Foreign Affairs Council was to meet in Brussels to review its fisheriees policy.

The British Trawlers' Federation, the Scottish Trawlers' Federation and the Fisheries Organization Society complained that the British government is too weak in renegotiating the EEC policy.

Power off 2 hours in parts of Island

Some Vancouver Island residents were without electricity for up to two hours Sunday.

It took the use of a back-up gas turbine station at Chemainus for B.C. Hydro to restore power to affected homes, most of which were in urban areas.

Victoria residents experienced blackouts that ranged in duration from 10 minutes to two hours.

The Delta system where DC transmission was lost owing to technical problems was working at only half capacity Monday, the company reported.

But the Chemainus substation will help bear the load while crews fully repair the equipment they say may have had problems with its filtering system.

The failure came at 8:13 p.m. Sunday, knocking out power in Victoria, Nanaimo and Duncan except for some auxiliary units.

In operation 10 minutes later, the Chemainus plant was feeding power to some affected homes.

Power to mills continued to be shut off until midnight, though.

No accidents were reported although traffic lights were out for the few minutes most city cores had no power.

Hospitals and some other buildings had their own power units that came on within minutes of the failure.

Sleep in a Cloud

a cloud of pure goose down. Go European with a Daniandown quilt, for the most natural sleep you'll ever know.

Victoria General Store 383-6133
Vancouver: Solberg's. 266-4750

U.S. postpones Beirut pull-out

BEIRUT (UPI) — The U.S. Embassy Monday postponed its final evacuation of more than 400 Americans and foreigners from war-torn Beirut because of warnings the bus-and-car convoy might be endangered by fighting throughout Lebanon.

The embassy, which based its decision on Palestinian guerrillas' "advice . . . that conditions would not be totally secure," said the evacuation might be attempted within a day or two.

A spokesman said "other means of evacuation," such as the rescue of nearly 300 foreigners by U.S. Navy landing craft last June 20, were possible.

"We'll just have to wait and see," the spokesman said. "If we can, we still prefer to go by land."

Fighting spread throughout Lebanon Monday following Syria's rush of reinforcements toward leftist positions both north and south of Beirut.

A short time before the postponement the embassy announced plans to use both Palestinian commandos and Syrian troops — bitter foes across Lebanon's battlefronts — to share bodyguard duty for the convoy on a secret, roundabout route to the Syrian capital.

The spokesman said "parties with whom we are in contact" advised the embassy to put off what was to have been the last of seven American and British-organized evacuations of foreigners from Lebanon, torn by civil war for nearly 16 months.

Bathtub post-mortem

Did 1975's riot cut 1976 entries?

By FRED CURRIE
Colonist Correspondent

NANAIMO — Now that the 1976 Bathtub Race is history, the post mortem is progressing well.

Assistant bathtub society commodore Robert Pedersen said Monday he believed a near-riot in downtown Nanaimo on the eve of the race last year might have been responsible for a drop in the number of entries in Sunday's event.

There were 174 entries this year, compared with 208 in 1975.

"I think that may be part of the reason," he said. "A lot of people may have felt that they just didn't want any part of that sort of thing."

The 1975 pre-race disturbance resulted in the arrest of 79 persons on a variety of charges, mostly involving unlawful assembly.

"This year," Pedersen said, "this whole thing turned around and there was no trouble at all. I'm confident that this will improve the entries for next year."

On two occasions before the race, police issued warnings that no lawlessness would be permitted.

Nanaimo RCMP, with all leaves cancelled, were augmented by 34 other RCMP members from detachments such as Duncan, Courtenay, Campbell River and Port Alberni, along with four specialists, including two police dogs and dogmasters in addition to the two stationed here permanently.

Intensive patrolling of the downtown area by police officers on foot and in cars, two prisoner vans touring the area constantly, and even a police helicopter, were credited with keeping the peace.

Inspector George Strathdee, officer commanding Nanaimo detachment, said Monday that he was generally pleased with the whole operation.

He gave statistics showing that on Friday night, 55 persons were arrested, and on Saturday, a total of 92 persons were placed in police cells. He said that of that total number, 64 were Nanaimo residents and 83 were from outside.

A total of 123 of those arrested were placed in cells for being drunk in a public place and were released when sober. Police laid a total of 84 charges, including 34 of consuming liquor in a public place and 13 under the Narcotics Control Act.

In contrast to 1975, there was no damage to downtown businesses this year. Last year, 19 business outlets reported damage totalling in excess of $10,000.

There were no policemen injured this year, compared with seven in last year's disturbance.

One police car was damaged during the festivities. Both the windshield and rear window were smashed as the car sat in a compound adjacent to police headquarters. One window in the police office was smashed and police charged a man.

One charge of assaulting a police officer was laid on the weekend.

"I sincerely hope that the law-abiding citizens of this community will support us in our belief in law and order," Strathdee said. "A festive occasion should not be taken as licence for disorderly conduct by a few troublemakers."

□

Aussies set record in 1-2-4 finish

Canadian Press

Australians took three of the top five places in the 10th annual Nanaimo-to-Vancouver bathtub race Sunday.

First across the line at Kitsilano Beach was Phil Holt of Sydney, with a record time of one hour 35 minutes and four seconds for the 37-mile race across Georgia Strait.

Holt beat the 1972 mark of Dave Lyle, of Nanaimo, by 14 minutes.

Mark Lynch of Sydney was second in 1:38.8, Dan Downer, Nanaimo — the winner the last two years — third in 1:48.59, and Adrian Malloy, Perth, Australia, fourth in 1:56.33.

The top girl in the race was Lianne Cunliffe, 17, of Nanaimo, fifth in 1:59.53.

Holt credited his win to smooth waters, a large, wave-breaking escort boat, a specially streamlined bathtub, and a special propeller.

The 174 craft in the event were bathtubs on boat-like frames powered by six-horsepower motors. Several were disqualified for not resembling bathtubs.

Get away to it all

It's all you could ever imagine, and it's all yours. British Columbia's fabulous Totem Circle adventure.

Drive your car or camper aboard the "Queen of Prince Rupert" at Kelsey Bay. Sail 330 miles to Prince Rupert past some of the most spectacular scenery on earth. While on board enjoy fine food and stateroom accommodation. Drive almost 1000 miles to Vancouver through the snowcapped mountains to the vast rolling rangeland, long deep lakes, winding valleys and rugged mountains of the Cariboo. Then along the mighty Thompson and Fraser Canyons.

Nowhere are the great outdoors greater than in your own British Columbia. Make this the year you get away to the Totem Circle adventure.

Write for details or see your local travel agent. Ask about special off-season rates. Pay even less at a time when British Columbia can be at its very best.

BRITISH COLUMBIA FERRIES
1045 Howe Street, Vancouver, British Columbia, V6Z 1P6, Canada
PP6G

Name
Address

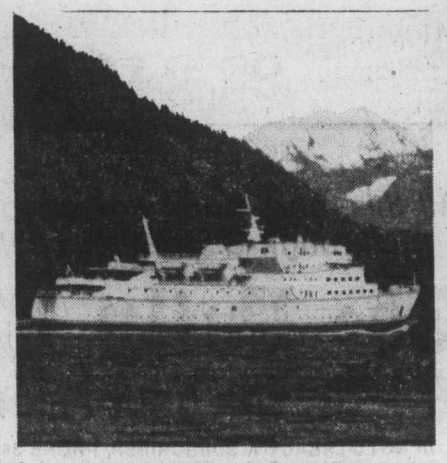

Independent or escorted tours by Bus and Ferry are also available through your local travel agent.

Fiscal Year-End is approaching fast; that means that everything will have to be counted. To make Inventory counting faster, easier and more accurate we want to SELL-OFF as much stock as we possibly can. Rather than count it, we will DISCOUNT IT and SELL-IT Out! Hurry in Now — Selection is Still Good.

WIDE OPEN
9 a.m. - 9 p.m.
Monday to Friday
Sat. 9 a.m. to 6 p.m.
Sun. 10 a.m. to 5 p.m.

Price Slashing STOCK REDUCTION Money Saving Sale

4 Piece BEDROOM SUITE
Deluxe Consol Style, Walnut Finish
$150. 4 Pc. Set

COFFEE TABLE
Hex and Square Lamp Tables
$109. 3 Pc. Set

39" MATTRESS & BOX SPRING
312 coil on 312 coil
$109 2 Pc. Set

Deluxe SOFA, CHAIR, LOVESEAT,
3 Tables and 3 Lamps
$599. 8 Pc. Set

2 Brand New Admiral TVs
20" COLOR & 26" COLOR
Both TVs are 100% Solid-State Modular Chassis, Black Matrix Picture Tube available at $40 per month starting in November. Just pay the tax now, balance - 34 payments O.A.C.
ONE FULL YEAR ALL PARTS & LABOR WARANTEE
999.99

99x66= CONTINUES . . .
For every $99 you spend on a new sofa, loveseat and chair set we will include $66 worth of accessories at
NO EXTRA CHARGE
Eg.: Purchase a sofa, loveseat and chair $1388 choose up to $924 regular retail value of accessories, $2312. Package for only $1388.

Admiral 30" Deluxe RANGE
and 14 cu. ft.
FROST-FREE FRIDGE
The Pair While They Last $849
This is a great buy for a Great Pair. While they last . . . fridge available in right or left hand door opening. M.S.L. Price $1039.

Admiral FREEZERS
Most sizes, chest or upright models in stock.
VALUE PRICED 299.95
18 cu. ft. deluxe. 620 lb. capacity

CARLOAD PURCHASE
Colonial Style SOFAS, LOVESEAT, CHAIR
Special 99x66=

312 Coil on 312 Coil MATTRESS & BOX SPRINGS
54" 2 Pc Set
Regular $99.95 each piece 139.95 2 Pc. Set

QUEEN-SIZE Sofa/Sleeper CONVERTIBLE
2 Styles
Several Colors 399.95

CARLOAD PURCHASE
Deluxe Kitchen Dinettes from Douglas of California . . . World's largest mfr. of SCULPTURED DINETTES. BIG SELECTION, SPECIAL PRICES
5 Pce Suite 99.95
7 Pc. Suite 129.95

Queen-Size Luxury Quilt-King by King Koil MATTRESS and BASE
2 Pc. set. Reg. $269.95, firm construction, fire resistant ticking. 199.95 2 Pc. Set

20" Admiral The Top of the Line Model COLOR TV
499.95
Complete with Roll-Away Base, as low as $20 per month starting in November. Tax down, 34 Mos. O.A.C.

THE TRADERS
388-6264
715 Finlayson st.

Admiral DISHWASHER
Top of the Line Model
CONVERTIBLE
349.95
Manufacturer's Sugg. List $469.95
BUILT-IN MODEL $299.95

7-19

Chileans leave with high hopes

PRINCE GEORGE (CP) — The Ricardo Leiva family is scheduled for voluntary deportation to Spain from Vancouver today in hopes of returning to Canada as landed immigrants.

The Leiva children, Marcia, 10, and Ricardo, 7, were to accompany their parents as a result of statements by an immigration official that the children would be deported if they remained in Canada.

The situation follows more than a year of delays and legal snarls facing the Chilean family since a deportation order was issued a year ago.

"The Leivas are scheduled to fly out of Vancouver on a 6:30 p.m. flight today," Gerry Goldstein, Leiva's lawyer said. "I tend to think the children will be going as well."

Goldstein noted that while the deportation order did not name the Leiva children, the parents were afraid the children would be deported to Chile if they were left behind in Canada.

"The parents are put in a difficult predicament," Goldstein said. "They are leaving the country to apply as Canadian landed immigrants. They face a period of readjustment and financial hardship. It would be a more humane thing for the children, who are used to Canada after two years, to remain in Canada during this period."

A Vancouver immigration official said last week the family must leave for Spain together or the children would be deported to Spain or Chile.

The Leivas already have jobs promised to them in Prince George if they are allowed to return and 35 residents have pledged themselves to raise the money needed to pay the couple's return fare to Canada.

Leiva, 35, fled his native Chile following the military coup in 1973 and came to Prince George. His family joined him here a year later.

A government spokesmen said the refugee application was rejected because the family entered Canada on visitor's permits. The spokesman said the Leivas now are considered illegal immigrants.

Greenpeace VII spots Soviet whaling fleet

VANCOUVER (CP) — The Greenpeace VII anti-whaling mission has made its first contact with the Russian whaling fleet in the Pacific.

Spokesman Bob Hunter, who is on board the Greenpeace vessel James Bay, said Monday the Russians were chasing a pod of whales when the Greenpeace crew encountered them.

Hunter said the Greenpeace crew, on board one of the James Bay's motor-equipped rubber rafts, repeatedly cut in front of the chaser boat from the Soviet factory ship Vostok.

After about 15 minutes, he said, the chaser voat covered its harpoon-firing apparatus and gave up the chase.

Hunter, the Greenpeace president, said the group's action saved the pod of whales. His statements were relayed by Greenpeace members in Vancouver.

The encounter took place about 1,400 miles southwest of San Francisco after the James Bay, a converted minesweeper, spotted the Russian fleet on radar.

Lalonde forecast:

Decentralization of social, health services

OTTAWA (CP) — Big is no longer better, federal Health Minister Marc Lalonde told an international home economics conference here Monday as he predicted a trend towards more community control of social and health services.

"In fact, this integrated and more personal approach is already emerging in the health and welfare field in some . . . provinces and, at the federal level, we are encouraging its development."

Lalonde told the 13th congress of the International Federation of Home Economists that consumer, environmental protection and citizens' rights groups such as nonsmokers were necessary to keep government on its toes.

"This appears to be a spontaneous reaction to apparent powerlessness and I think it should be encouraged and even strengthened," he told about 1,000 delegates from 53 countries.

He said the aged and disabled should be integrated into the community. The federal government was willing to share costs of rehabilitation and integration programs with the provinces.

"A wide variety of services will help ease, for the aged and disabled, the transition from an institutional to a community lifestyle," he said. "Those services are also intended to apply to troubled youth, migrants, transients and ex-offenders." Lalonde said this cost-sharing would also be extended to include day care for adults.

"This may include activities, one nutritious meal, care or emergency first aid services," he said.

"Shareable homemakers' services are so defined that they now include such services as basic housekeeping and shopping, personal care, heavy cleaning, laundry, teaching homemakers and home care."

Lalonde said the provinces and the federal government would also cost share community self-help services.

"This type of service will encourage citizens to participate in planning, organizing and operating activities aimed at improving social and economic conditions in their community."

U.S. favors sale of ship for hotel use

WASHINGTON (UPI) — The house passed a bill Monday to allow the SS United States, the largest and fastest passenger ship ever built in the United States, to be sold for use as a floating hotel.

Passed by a 370 to 6 vote, the bill would exempt the steamship from federal law barring sale of a federally subsidized vessel for any purpose except to sail under the U.S. flag before its 25-year statutory lfe ends — in this case, June, 1977.

The commerce department owns the vessel, paying a fee of $62,000 to berth it at Norfolk, Va. The 1,000-passenger ship has not been operated since 1969.

The house merchant marine committee said the commerce department has been unable to sell the ship because prospective owners who would operate it as a sailing vessel could not meet financial requirements. Allowing it to be sold for use as a floating hotel would expand the list of prospective buyers.

Trans Pacific Cruise Corp. opposed the bill because its bid to buy the vessel and use it for passenger service between Hawaii and the West Coast had not been thoroughly reviewed by the Maritime Administration, which would have to guarantee the mortgage. The committee, however, opposed federal mortgage guarantees for the ship.

Deliverance for German canoeist

EDMONTON (CP) — A 32-year-old German who walked 80 miles barefoot through bush country after his canoe capsized on the Athabasca River in northern Alberta was recovering Monday in Fort McMurray.

The RCMP have mounted an air search of the Athabasca River in an attempt to find a second man who went missing in the adcident.

Herbert Braun, 32, limped into the northeastern Alberta community of Fort McMurray Saturday, a week after his canoe broke up on Athabasca's Grand Rapids.

Braun survived by eating emergency rations which floated ashore. He spent Saturday night in hospital where he was treated for exhaustion and badly bruised feet, and was recovering Monday in a Fort McMurray home.

Police said the two men set off from Athabasca town July 4 to canoe the river. The accident occurred July 10.

A police spokesman said Braun did not see his friend, whose name was not released, after the canoe capsized.

"Both men tried to swim for it, but when Braun reached the shore, he couldn't see his companion anywhere," the policeman said.

Old records arrive 10 years late

COLUMBUS, Ohio (UPI) — The records William Brannan ordered have arrived — 10 years late.

Brannan, a collector, had ordered the package of 35 old-time 78-RPMs from Frank Poe of Carnegie, Pa.

He received notice Thursday that there was a package for him at the post office. He picked it up the next day. The package carried a notice that a mail carrier tried to deliver it at his home July 16, 1966, but no one was home.

Brannan didn't mind too much that 15 of the 35 records were broken. He figures those that are left are worth 10 times as much now as they were when he ordered them.

Most of discs were recorded in the 1930s by Shep Fields and His Rippling Rhythm, and a group called the Hoosier Hot Shots.

Paraguay tries to re-elect chief

ASUNCION (AP) — Paraguay's National Assembly has voted 80 to 17 to revise the constitution to enable President Alfredo Stroessner, an army general who has been in office 22 years, to run for re-election in 1978.

Nationalization program set

ISALAMABAD (Reuter) — Pakistan announced Saturday a nationalization program in food production aimed at eliminating middlemen exploiting the country's three major crops — cotton, rice and wheat.

Congressman denies extra marital affairs

WASHINGTON (UPI) — California Democratic congressman Robert Leggett, Monday refused comment on a report he had affairs with two congressional secretaries and carelessly handled classified documents.

The Washington Post reported that Leggett left classified information unattended in his car while having an extramarital affair with Suzi Thomson, a secretary on the staff of Speaker Carl Albert.

Albert told reporters, "I asked her about the claims and she said they were untrue. If they were true I would not keep her on the payroll, but I am not going to fire her on the basis of unsubstantained allegations."

The justice department started an inquiry after earlier Post allegations that Leggett and New York Democrat Joseh Addabbo, had taken bribes from South Korean officials to promote the cause of that country in Congress. Both have denied the charge.

Mrs. Thomson is a native of South Korea who became a citizen and is divorced. The Post said Leggett, a member of the house armed services committee, on occasion took classified information home with him and left it in an members of my staff. If there was any question at all that she compromised classified information or that she had an affair with Leggett I would fire her."

Hays back on job

WASHINGTON (UPI) — Rep. Wayne Hays returned to his congressional duties Monday for the first time since he took an overdose of sleeping pills in the wake of sex-scandal allegations by Elizabeth Ray.

The Ohio Democrat said he hoped the justice department would rapidly conclude its investigation of whether he misused federal funds.

Publisher 'deliberately ignored' rights law

EDMONTON (CP) — A weekly newspaper publisher admitted Monday he 'deliberately set out to ignore" human rights legislation regarding the wording of want ads.

Ross Quinn, publisher of the Whitecourt Star, said in an interview his stand is "that employers are being stripped of certain rights — of what kind of people they want to hire — by these silly little regulations."

Quinn was the subject of a board of inquiry last Thursday in Whitecourt, about 120 miles northwest of here. It was the eighth board of inquiry held in Alberta since 1966, when the human rights legislation was passed.

Keith Henders, executive director of the Alberta Human Rights Commission, said the complaints against Quinn, made by an unidentified subscriber to his newspaper, relate to sex and age contraventions of the Individual Rights Protection Act.

Quinn admitted he purposely published three advertisements which contravened the legislation.

One specified a waitress was required by an employer, one said a man was required for an oilfield job, and another said either a man or woman under 30 years of age was required for a job.

The human rights commission says Qu8nn was disobeying parts of the act dealing with sex and age discrimination by running the advertisements.

Henders said it was the first time any action has been taken against an Alberta publisher on the issue.

Quinn, an executive member of the Alberta Weekly Newspapers Association, said other weekly publishers feel as he does about human rights legislation regarding advertising.

Henders said he expects to hear from the board of inquiry by September. If the board recommends the complaints against Quinn be heard by the Alberta Supreme Court, it could lead to a fine of up to $1,000.

Healing Substance... Shrinks Piles, Checks Itch

Exclusive healing substance proven to shrink hemorrhoids... and repair damaged tissue.

A renowned research institute has found a unique healing substance with the ability to shrink hemorrhoids painlessly. It relieves itching and discomfort in minutes and speeds up healing of the injured, inflamed tissues.

One hemorrhoidal case history after another reported "very striking improvement." Pain was promptly and gently relieved . . . actual reduction or retraction (shrinking) took place.

And most important—this improvement was maintained in cases where clinical observations were continued over a period of many months. Furthermore, these tests and observations were made on patients with a wide variety of hemorrhoidal conditions. All this was accomplished with a healing substance (Bio-Dyne) which quickly helps heal injured cells and stimulates growth of new tissue. Bio-Dyne is offered in ointment and suppository form called Preparation H.

In addition to actually shrinking hemorrhoids, Preparation H lubricates and makes elimination less painful. It helps prevent infection which is a stated cause of hemorrhoids.

Just ask your druggist for Preparation H Suppositories or Preparation H Ointment (with a special applicator).

Satisfaction or your money refunded.

Preparation H

STOCK REDUCTION SALE PRICE

1974 JEEP CHEROKEE NOW $5,995

IT'S BARGAIN TIME at

4-wheel drive with front wheel vacuum lockout; automatic, power steering, power brakes (front discs), mag wheels with four near-new Michelin radials, towing package with transmission cooler, west-coast mirrors, removable rear seat, radio.

THREE POINT MOTORS

2620 GOVERNMENT ST. at Hillside • 385-6737

dlr. lic. 00740A

Seasonal Clearance

Of Storage Sheds

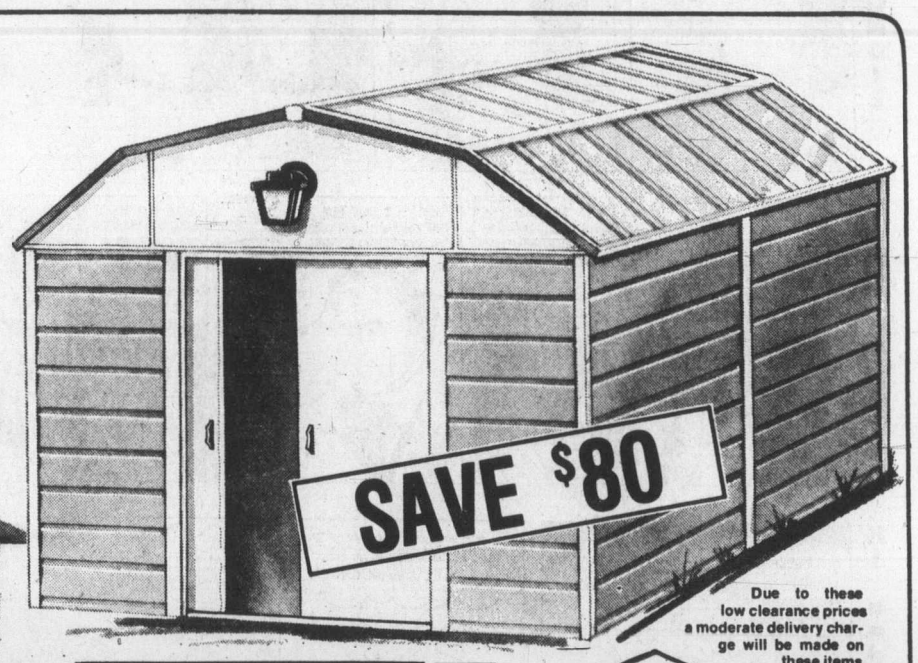

Due to these low clearance prices a moderate delivery charge will be made on these items.

All-Steel 9' x 10' Storage Shed

REGULAR 328.88

Special 248.88 Complete

• Special hot-dipped galvanized steel construction • Baked-on polyester enamel finish with protective wax coating! • Precision-made parts fit tightly, seal out the weather! • Easy-to-assemble, complete instructions included! • Full 82 sq. ft. of storage space inside!

7' x 10' Barn-Style Steel Storage Shed

REGULAR 278.88

Special 198.88 Complete

• Complete weather-tight all-steel design includes rain guttering! • Precise fit assures quick, easy assembly! • No drilling! No fitting! Everything you need is right in the box! • Clear, simple instructions. Extremely corrosion resistant! • Extra-big 51" W. x 69" H. door with a full 469 cu. ft. storage area inside!

Zellers

OPEN DAILY 9:30 - 9:30

HILLSIDE SHOPPING CENTRE

7-19

CHARGEX master charge

MORGAN

LIL ABNER

JUDGE PARKER

TUMBLEWEEDS

RIP KIRBY

BLONDIE

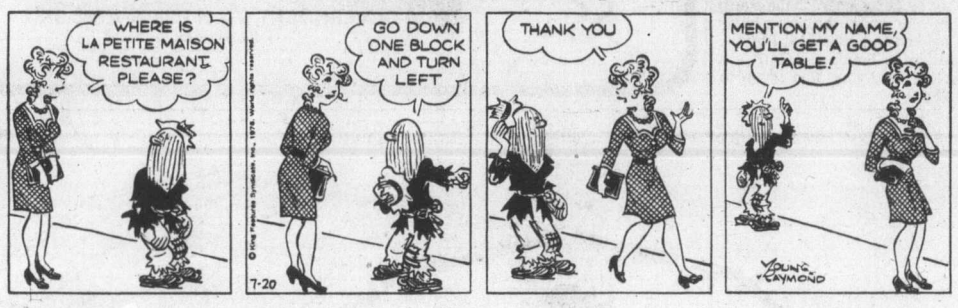

MARY WORTH

HI and LOIS

KERRY DRAKE

MOMMA

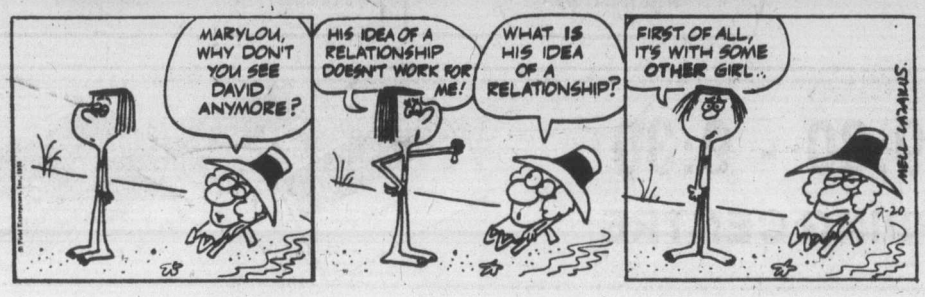

M. V. Chesnut's Garden Notes

Probably the easiest to grow of all our common houseplants is the Christmas Cactus. It is easy going, tolerant of both neglect and too much loving care — except overwatering — and under normal circumstances nothing short of an atomic blast will kill it. If you want to start a plant, all you need do is scrounge a small piece from a neighbor, stick it in a potful of soil, and you're in business. That bit of plant will root itself and grow away without any hesitation.

The Christmas Cactus is easy to grow, then, but getting the thing to bloom is a horse from another stable. No plant can be more stubborn and unco-operative than Zygocactus truncatus, growing quite happily from year to year, a picture of health and vigor, but with nary a sign of a single flower to grace the picture.

The first thing to do with a reluctant Christmas Coctus is push it out of the house for the summer, for it benefits enormously from a summer holiday outdoors. I think it becomes fat and lazy from too much indoor pampering, and it needs the hardening and ripening effect of the sun and wind to toughen it up and bring it into condition for flowering.

Indoors, the Christmas Cactus can do with a fair amount of sun, especially in the winter when there isn't very much strength to the sun's rays. In summer, though the ideal place for your plant is on the northeast side of the house or in the shade of a shrub where it can bask in the weaker rays of the morning sun but escape frizzling under the impact of noon and afternoon sunshine.

It isn't necessary to unpot your plant — simply sink the pot up to its rim in the soil. It is a good idea, when you make the hole, to put a handful of gravel or cinders under the pot to discourage the entry of earthworms through the drainage hole. not that these tillers of the soil feed upon the roots or do any direct damage, but their worm casts can make a pasty, sticky mess of houseplant soil.

Through the summer, the plant should be cared for as conscientiously as when it is indoors. Water it as needed, and give it a scanty touch of houseplant fertilizer in its water every second week to keep it growing sturdily. Keep an eye open for insect pests and spray when necessary.

As the autumn nights become cool, dig up the pot, clean it and bring the plant indoors. And at this stage it should be persuaded to take a little nap, for it has been working hard all summer and what is needed at this point is a spell of about six weeks doing absolutely nothing at all.

Shove it away in the basement without fertilizer or water, in a cool but not cold temperature, and with only as much light as a cellar window can provide. Above all, make sure it gets absolutely NO artificial light during the evening hours, for the signal that triggers the plant into blooming is the shortening days of autumn; if you make the days longer with artificial light, it will only confuse the poor thing and may even inhibit blooming completely.

After its six weeks of semi-dormancy, bring the plant upstairs to a sunny but coolish window and coax it into renewed growth with just a little water. As soon as signs of new growth can be seen at the tips of the "leaves," you can give it a bit more, together with a little fertilizer, but never allow the soil to become soggy or sodden, and never leave any water in the saucer. Cacti of all kinds are resentful of permanently wet feet.

It is almost magical the way a stubborn Christmas Cactus will respond to this regime. If all goes well, the plant should cover itself with exotic, dangling blooms from Christmas almost into March.

Art Buchwald

WASHINGTON — While the Western press has been giving the Israeli army credit for pulling off one of the great military operations of modern times, no one has taken note of the fantastic success of Field Marshal Idi Amin Dada in driving out the invaders from his country in less than an hour.

According to a military spokesman in Entebbe, the Ugandan army repulsed the invasion of Entebbe and drove off the hostile troops, forcing them to flee Uganda by plane. As of this writing, the Entebbe Airport is still in Ugandan hands and Israel suffered a terrible defeat when their soldiers had to return home in disgrace.

An admirer of Field Marshal Amin told me, "Everyone keeps talking about the Israeli success, but no one gives credit to the field marshal for rallying his troops and preventing Israel from taking over the country."

"I never thought of it that way, but it's true. If Amin still holds the Entebbe Airport, that means the Ugandans won," I said.

"Exactly. The field marshal has given Israel a thrashing they'll never forget. They'll think twice before they send commandos into his country again."

"Was the field marshal expecting them?"

"Of course, he was. Field Marshal Amin has one of the greatest military minds of the 20th century. He was aware that the Israelis would try something, and he had all his troops alerted."

"But why did he leave to attend a meeting of the Organization of African States if he knew the Israelis were going to invade his country?"

"To catch them off guard. That was part of the plan.

"The Israelis were lulled into a false sense of security when they saw Amin boarding a plane for the OAS conference. 'Big Daddy' knew that as soon as he left the Israelis would put their disastrous plan into effect."

"And he was right. The ruse worked."

"It certainly did. The Israelis flew their commandos 2,600 miles to the Entebbe Airport and found themselves surrounded by crack Ugandan troops. They had no choice but to pick up the hostages and high-tail it out of there, or they would have been annihilated."

"Where was Big Daddy while all this was going on?"

"The Israelis thought he was at the OAS conference, but he was at his command post in his bunker, directing the defence of the airport."

"Why didn't Big Daddy send up his MiG-21s and MiG-17s to repulse the invasion?"

"That was another ruse the field marshal pulled off. He knew the Israelis wanted him to send up his fighter planes so they could shoot them down.

"So he kept his fighters on the ground and gave his pilots the night off. This threw the Israeli strategy completely off, and they were forced to blow up the field marhal's planes on the ground. The Israelis were so busy blowing up Big Daddy's planes they never had time to capture the airport."

"I never thought of it that way, but when you look back on it, it was a military stroke of genius," I said in admiration.

"The field marshal counted on surprise, deception and reading the enemy's mind. He knew that he had to hold the airport at all costs. When the Israelis realized what they were up against, they fled in disarray."

"I guess they'll be studying Big Daddy's brilliant defence in military schools all over the world. I hope he at least gets a medal for it."

"President Amin has ordered a new medal to be struck for Field Marshal Amin and will present it to him at the palace as soon as Big Daddy considers it safe to leave his bunker."

Sydney Harris

Early this summer, I was asked by an editor to review a new biography of Ronald Reagan, and told I could take as much space as I wanted and say whatever I liked. This carte blanche was appealing, but I turned it down.

In my younger days, I would have accepted immediately, happy at the chance to rip apart a man I consider an extremely dangerous fool in American life. Now, I simply told the editor that I could not even pretend to be fair to Reagan, and he should choose a less partisan reviewer.

This, I trust, is neither timidity nor tiredness on my part, but a maturing recognition that if one approaches any book or subject with a deep bias, both intellectual and emotional, he is simply not going to do a good job.

And by a good job I do not merely mean a fair and objective one. I mean he will not even advance his own cause in destroying the subject, because he will be unable to conceal his hate or contempt, and the reader will react with revulsion or at least suspicion that the full story is not being told. Bitter attacks are more often than not counterproductive, in eliciting sympathy for their objects.

As a recent example, two books on the Rockefeller dynasty were published this spring. One was a carefully researched piece of work that scrupulously put in all the warts; the other was a passionate "expose" that obscured the face for the warts.

Now perhaps the hostile book may be truer to the facts — though I doubt it — but its net effect upon me was to suspect its veracity. By making so thoroughgoing an indictment of this family, it actually injured its own thesis. (Even Nixon painted as a total villain makes me uncomfortable — I believe he was more sick and weak than evil.)

If we cannot at least assume the mantle of objectivity — while freely admitting our preconceived bias — then we have no right to pass judgment on a book, or on a character. We certainly have a right to apersonal judgement (I would vote against Reagan every time I could), but a biography is a public document, a part of history, if you will, and unless we can bring to it a certain quality of detachment, our appraisal is bound to be as distorted as that of a partisan biographer.

Obviously, no one can be wholly "objective," whatever that means, in the realm of politics and public life; but, like a judge, a reviewer has a duty to disqualify himself from making a verdict when he knows in his heart that this decision would be heavily influenced by extra-judicial considerations.

James Bacon's Hollywood

HOLLYWOOD — Universal, which owns A Chorus Line, staged a wild party at Studio One after the Shubert Theater opening of the Pulitzer prize-winning musical.

It's always amazing to see professinal dancers—probably the finest group ever assembled on one stage—let themselves go with disco dancing after a grueling show.

But when the party was dragging on into the early hours, the Chorus Line kids were still going strong on the dance floor.

★ ★ ★

Good recording news. **Eydie Gorme**, now with United Artists records, is going to record What I Did For Love from the show.

It's the great Eydie's first recording in two years. Not one to brag, she believes that What I Did For Love will be her biggest single since If He Walked Into My Life from Mame.

That one won her the grammy award in 1966 for best female vocal performance.

All the dancers in town were there including **Marty Allen**, Pittsburgh's other dancer, and **Bobby Van** who said he couldn't relate to the show because he never worked in the chorus.

Wife **Elaine Joyce** could, however, even though she made Broadway stardom in Sugar.

Elaine recently had a baby daughter which the Vans name Taylor.

Asked her if it was for Elizabeth.

"No," said Elaine, "for Caldwell."

"Actually," said Bobby, "it was for my tailor."

Henry (The Fonz) **Winkler** showed up, which gave the party A status. Only other one who can do that is **Cary Grant** and he was back at the White House at the party for Queen Elizabeth.

Sammy Cahn the songwriter cried all through the show because he didn't have a song in it. **Candy Bergen** never looked lovelier, as **Louella Parsons** used to say. Candy left for the Democratic convention right after.

PIXies by Wohl

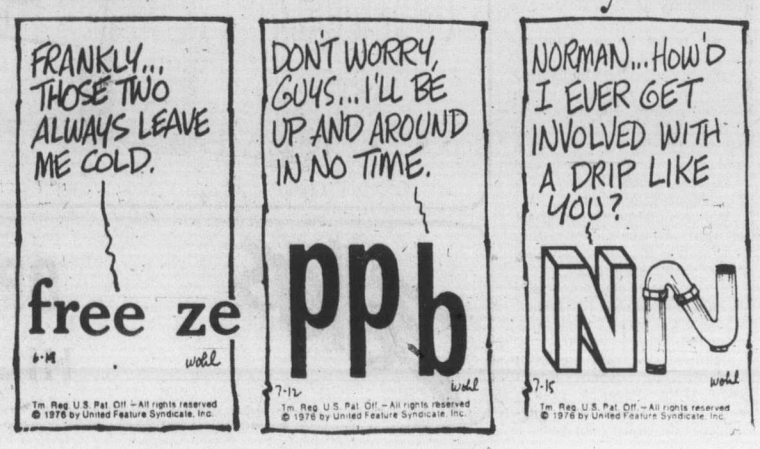

It'll be Howdy Doody time again, come September

MIAMI (UPI) — Ask a Moppet for the time come September and you're likely to hear a familiar:

"It's Howdy Doody time."

The old opening tag will usher in on at least 32 television stations across the nation the Howdy Doody children's show after an absence of 16 years.

At Video City in suburban North Miami, where most of the fare is television commercials, camera crews are videotaping 130 half hour Howdy Doody shows for syndication beginning in September.

Video City's Gaylord Creighton said the shows would be aired five days weekly.

The new Howdy Doody series will have the same cast of characters — Buffalo Bob Smith, Clarabel the selzer-spraying clown, Hapy Harmony, and Howdy. But it will be more carefully scripted than the earlier black and white telecasts and some of the shows will be shot on location rather than on the set.

And Howdy will have a new look.

The original Howdy is still in Smith's collection of mementoes, chipped and battered at age 28 after 13 seasons of TV.

ENTERTAINMENT GUIDE

BUTCHART GARDENS OPEN EVERY DAY OF THE YEAR. NOW 9 a.m. to 11 p.m. Many pleasing features combine to add to your pleasure. Your regular admission covers them all — Smashing stage shows . . . Puppet and Minstrel Shows . . . Ross Fountains in their majestic "Ballet To The Stars" . . . Romantic after-dark illumination . . . 6 different Gardens: Fabulous Sunken, English Rose, Stately Italian, Quaint Japanese, Lake Garden and the Great Stage Show Garden . . . plus the Begonia Bower, Show Greenhouse and fascinating Gift and Seed Shop. Come Early! See It All! It's the thrifty way to enjoy the Gardens. **BUTCHART GARDENS RESTAURANT** Open every day 11 a.m. to 7:30 p.m. (Sorry, no reservations.) Coffee Bar Service always available.

BUTCHART GARDENS SMASHING STAGE ENTERTAINMENT Presented in the midst of incredible beauty, it's the highlight of Victoria's Summer Entertainment Season.

MONDAYS 8:45 p.m. "JUST FOR FUN '76" — Live! On Stage! Musical variety show; laughter, company of 20, lavish costumes, featuring Robin Clarke/Maureen Fraser, Althea McAdam, Murray McAlpine, James MacFarlane, Ian McIntyre, Madeline Paul, Kathy Roberts, Christopher Ross, Woody Woodland, Kevin Woodward and full stage orchestra. Also the "Butchart Gardeners" 1:30 p.m. to 3:30 p.m. and 6:00 to 8:00 p.m.

TUESDAYS, 8:45 p.m. — Same as Monday listing PLUS — the "Zingari Puppets" at 7 and 7:45 p.m.

WEDNESDAYS—Same as Monday listing.

THURSDAYS, 8:45 P.M. SCOTTISH AND VARIETY NIGHT — Colourful Scottish Stage Show and Tatoo. Thrill to the Pipes and Drums of the Canadian Scottish Regiment (Princess Mary's) as they march on our stage and parade in the great Stage Show Garden. Plus other entertainment starring George McDowall, June Dupuis, the Adeline Duncan Dancers, with Ernie Durant, Jim Furmston, Mary Ross and Dick Lathigee. Also the "Butchart Gardeners," 1:30-3:30 and 6:00-8:00 p.m. Plus the "Zingari" Puppets, 7:00 and 7:45 p.m.
FRIDAY—Same as Monday listing.

SATURDAYS — Magic Shows, 11:00, 12:00, 6:00 and 8:00 p.m. "The Butchart Gardeners," 1:00 to 3:00 p.m., — The Heron Family "Humanettes", 3:30 and 4.30 p.m. — "Zingari" Puppets, 7:30 and 8:30 p.m. — Color Film, approximately 9:00 p.m.

SUNDAYS — Magic Shows, 11:00, 12:00, 6:00 and 8:00 p.m. "The Butchart Gardeners" 1:00 to 3:00 p.m.—"Grace Tuckey" Puppets. 3:30 and 4:30 p.m. — The Heron Family "Humanettes," 7:30 and 8:30 p.m. — Color Film approximately 9:00 p.m.

BUTCHART GARDENS. KNOWN THROUGHOUT THE WORLD FOR THEIR INCREDIBLE BEAUTY . . . EVER CHANGING, ALWAYS LOVELY! — Skillful planning, constant replanting, dedicated gardeners pooling their ideas and knowledge, keep them that way week after week, season after season.
BUTCHART GARDENS — MOST GRACIOUS WAY TO ENTERTAIN YOUR FRIENDS. PLAN NOW!

THE OLD FORGE dancing 6 nights a week to the fabulous "Brothers Forbes and Friends," in one of Canada's largest and most luxurious night clubs. Located in the Strathcona Hotel along with their famous discotheque and restaurant. Douglas at Courtney Street, 383-7137.

DINNER DANCING WED. thru. SUN—Plus a Sing-Along Fri. and Sat. evenings. You'll get the finest in food and service at the very delightful King's Den Restaurant, 655 Douglas Street — overlooking Thunderbird Park. Ample free parking. We also have a special luncheon sandwich bar daily.

THE ROYAL OAK INN — In the Thatch Cabaret: Enjoy the versatile Wayne Peters and "Home Brew" playing for your dancing pleasure Thurs. to Sat. **In the Strathmore Dining Room and in the Le Cheval Room:** It's John McKenzie, the strolling troubador, and the piano stylings of Deg Degroot, nightly. Other entertainment on tap in other areas of the Inn. Please call for further information, 658-5231. 4670 Elk Lake Dr.

BRITISH COLUMBIA FOREST MUSEUM — 1 mile north of Duncan on Trans-Canada Highway. This 40-acre outdoor museum includes an extensive collection of historic logging equipment and an operating 1½ mile railroad. Open daily 10 a.m. to 5:30 p.m. with steam trains running every 20 minutes.

GILBERT & SULLIVAN MUSICALS in adaptation by Four Seasons Musical Theatre. Great entertainment from July 17 to August 14. AT THE BELFRY: Just 5 minutes from the centre of town at the corner of Gladstone and Fernwood.

MONDAYS AND THURSDAYS: THE PIRATES OF PENZANCE. TUESDAYS AND FRIDAYS: H.M.S. PINAFORE, WEDNESDAYS AND SATURDAYS: PRINCESS IDA & TRIAL BY JURY.

Box Office: Eaton's. Hours: 12:00-4:30. Phone: 383-7013. Tickets: $2.50 and $1.50. Curtain time: 8:30 p.m. Seating is unreserved and limited to 220.

Public Announcement

Ottawa, July 6, 1976

LICENCE RENEWAL — CTV TELEVISION NETWORK LTD.

The Canadian Radio-television and Tele-communications Commission, in its decision CRTC 76-395 dated July 5, 1976 renewed the television network broadcasting licence of CTV Television Network Ltd. from October 1, 1976 to September 30, 1979.

Copies of this decision are available at the CRTC office in Ottawa, at the regional offices of the CRTC in Montreal, Que. and Victoria, B.C.

Guy Lefebvre,
Secretary General

Canadian Radio-Television Commission / Conseil de la Radio-Télévision Canadienne

CRYSTAL POOL
PUBLIC SWIM TUESDAY
12:00 to 1:00 p.m.
Adult Noon Hour Swim
1:30 to 4:30 p.m.
Recreation Swim
Everyone Welcome
7:00 to 8:30 p.m.
Recreation Swim
Everyone Welcome
7-19

swimming lessons
please dial
595-swim

TONIGHT
LIVE ON STAGE!
DELIGHTFUL
JUST FOR FUN
REVUE
8:45 P.M. at
Mon Tues Wed Fri
The BUTCHART GARDENS

TONIGHT
Cabaret
SMASH MUSICAL
Live on Stage — Fully Professional
"A 'Must See' "—Audrey Johnson Victoria Times
HELD OVER 1 WEEK
thru. JULY 24—8:30 p.m.
(Except Sundays) (July 17 Sold Out)
TICKETS $6.50
Available from McPherson, Empress and at Door
RESERVATIONS 383-3716
CEDAR HILL COMMUNITY CENTRE
3220 Cedar Hill Road
7-2

ANNOUNCING OUR EXPANSION! OUR STORE IS BIGGER TO SERVE YOU BETTER WITH MORE STOCK!
GROCERIES
OPEN
24 HOURS
AT
QUONLEY'S
GOV'T. at FISGARD
7 to 5

BE A RACE DRIVER at
KARTLAND
FUN FOR ALL
EVERY DAY
10 A.M. to 10 P.M.
Bring the Family!
Take the No. 930 Bus downtown to
DOUGLAS at VANALMAN
7-5

OPENING NIGHT!!
Tuesday, July 20
GILBERT & SULLIVAN'S
H.M.S. Pinafore
at the Belfry (Fernwood & Gladstone)
TICKETS: Eaton's Box Office
HOURS: 12:00 to 4:30
TELEPHONE: 383-7013

SAILING IS FUN!
SAILING AND POWERBOAT INSTRUCTION TO RYA STANDARDS
TONY BURTON SAILING SCHOOL LTD.
The Inner Harbour 383-4011 424 Belleville
A Royal Yachting Association Accredited School
You can't afford to teach yourself
7-19

PHOENIX SUMMER THEATRE
Tonight
6 RMS RIV VU
by Bob Randall
Onstage 8 p.m.
UVic Campus 477-4821

IT'S SERVICE BEFORE THE SALE!
SECRETS of a DOOR to DOOR SALESMAN
WARNING: Scenes of sex & nudity. B.C. Director.
NIGHTLY AT 7 & 9
(Box Office Opens 6:45)
TOWNE Cinema
382-5922 · Douglas & Humboldt in Nootka Court

THE DIRTY DUCK
OPEN 5-10
MON. thru SAT.
★ STEAK
★ SEAFOOD
★ SALAD BAR
In BASTION SQ.
383-3923
7-12

STARDUST
1037 VIEW ST.
Free Parking
385-1031
THE RUPTURED DUCK DISCO
No Cover Charge Mon.-Tues.-Wed.-Thurs.
MON.-SAT., 9:00-2:00 A.M.
6-7

ECSTATIC! EROTIC! EXPLICIT!
THEY'RE OUT OF SCHOOL AND OUT FOR KICKS! THEY GO ALL THE WAY!!
Schoolgirl Hitch Hikers
WARNING: Frequent nudity & sex. B.C. Dir.
TEEN AGE Sex-Kitten
WARNING: Brutality & sex. B.C. Dir.
HITCH HIKER: 7 & 9:20
SEX KITTEN: 8:20
fox cinema

Duke's
4558 CORDOVA BAY ROAD
FONZIE'S PLACE
NOW OPEN 7 DAYS A WEEK
With Denny's Canned Music Co. playing Victoria's finest old time Rock 'n Roll
Mon.-Sat. 8:30-1:00 A.M., Sun. 5:30-9:30 p.m.
The Dukes Features Their Midweek
LADIES' SPECIAL
New York steak, choice of Lobster, King Crab, Prawns, Oysters or Scallops.
Fresh Salad. Reg. Price 8.95
4.95
Special Seafood Snack
Tues., Wed., Thurs. 50¢ Fri., Sat., Sun. $1.00
Regular Menu Nightly, Ask About Our Party Rates.
FROM 6:30-8:00 BY RESERVATION
FROM 6:30-8:00 BY RESERVATION
658-8922
5-23

SUMMERMUSIC '76
TONIGHT & JULY 22
8 P.M.
McLaurin Auditorium
University of Victoria
SUMMER STRINGS
with—JOHN LOBAN, MARY CULVER—VIOLIN; GERALD STANICK, RENNIE REGEHR—VIOLA; JACK MENDELSOHN—CELLO.
◆ BEETHOVEN—String Trio in C Minor, Op. 9 No. 3
◆ RAVEL—Sonate pour Violon et Viloncello (en duo) (1922)
◆ MOZART— String Quintet in G Minor, K-516
Adults $2.50, Students and Senior Citizens $1.50
For Information and Reservations
477-6911 — Local 463

By the time the world's greatest detectives figure out whodunnit... you could die laughing!
Murder by Death
MATURE
Some coarse language (B.C. Director)
ODEON 1
780 YATES STREET 383-0513
MATINEES: SUN., 1:30
3:05, 5:05, 7:10, 9:10
MON.-THURS. 7:10 and 9:10

LEE VAN CLEEF LO LIEH
MATURE: Occasional violence (R. W. McDonald, B.C. Director)
THE STRANGER AND THE GUNFIGHTER
ODEON 2
780 YATES STREET 383-0513
ENDS THURS.
DAILY: 1:30, 3:15, 5:10, 7:05, 9:10

Ode To Billy Joe
MATURE: occasional nudity and coarse language. (R. W. McDonald, B.C. Dir.)
HAIDA
808 YATES STREET 382-4278
MATINEES: SUN. 1:30, 3:30, 5:25, 7:20, 9:25
MON.-THURS. 7:20, 9:25

COUNTING HOUSE CINEMA 1
BROAD AT BROUGHTON 383-3434
GENERAL: Parents: Coarse language throughout (R. W. McDonald, B.C. Director)
"THE BAD NEWS Bears"
7:20 and 9:20
END THURS.

COUNTING HOUSE CINEMA 2
BROAD AT BROUGHTON 383-3434
MATURE: Warning: frequent coarse and suggestive language (B.C. Director)
THE GREY SCOUT AND CATHOUSE THURSDAY
END THURS.
7:20 and 9:20
COMING SOON: FESTIVAL OF INTERNATIONAL FILMS
Advance Tickets on sale 1-6 p.m. Odeon Theatre, 780 Yates
Brochures available at all Odeon Box Offices

Star DISCO ROCK 'N' ROLL
STARDUST
1037 View St.
385-1031
UPSTAIRS BALLROOM
NO COVER CHARGE
WEDNESDAY thru SATURDAY
9:00 - 2:00
"Proper Attire at all Times"
7-18

The Raven assumed a profoundly important role in the religion and mythology of the Coast Indians, received with reverence and dignity as a symbol of good fortune...
Even now, when wandering in the woods by the sea, one may hear the voice of the Raven from high overhead and look up suddenly to see the dark silhouette soaring across a bright patch of open sky...
the spirit of the forest in flight again ...
Discover the feast of the Raven and the heritage of West Coast cuisine.
Splendid food served with style amidst the magic of authentic Indian art. Free underground parking, air-conditioned comfort, table telephone service, custom-designed music system.
One block from the Parliament Buildings in Harbour Towers.
Raven's Dining Room and Lounge
345 Quebec St. Telephone 386-7444

THE WADDLING DOG INN
BRITISH PIANO DANCING
FRIDAY & SATURDAY NIGHTS
NO COVER CHARGE
If you like a British atmosphere it's worth the drive out to see us!
FOR DINERS
Dinners in the $5 range.
MONDAY TO SATURDAY
11 A.M. TO MIDNITE
SUNDAY DINING ROOM ONLY
11 A.M. TO 8 P.M.
PAT BAY HIGHWAY
at MT. NEWTON CROSS RD.
Phone 652-1146
Chargex—Mastercharge
Esso Cards Accepted
6-7

CINEMA SHOWCASE
BURT REYNOLDS is "GATOR"
NIGHTLY AT: 7:05 & 9:10
CORONET 838 Yates 383-6484
MATURE WARNING: occasional violence and coarse language.— R. W. McDonald, B.C. Director.

MICHAEL YORK
FARRAH FAWCETT-MAJORS
NIGHTLY AT: 6:55 and 9:00
OPEN SUNDAY EVENINGS
ENDS THURS.
GENERAL
M-G-M presents LOGAN'S RUN
OAK BAY 2194 Oak Bay Avenue 589-2213

CHARLTON HESTON
HENRY FONDA
THE MIRISCH CORPORATION PRESENTS
MIDWAY
—Plus—Clint Eastwood in
"THE EIGER SANCTION"
GATES: 9:00, SHOW: DUSK
MATURE WARNING: some nudity, frequent swearing and coarse language. — R. W. McDonald, B.C. Director.
TILLICUM DRIVE-IN Burnside at Tillicum 382-7531

"THE FUNNIEST COMEDY IN 50 YEARS."
VERNON SCOTT UPI
SILENT MOVIE
GENERAL
CAPITOL 805 Yates 384-8611
NIGHTLY AT: 7:20 & 9:20

IS HE THE BEGINNING OF THE END?
IS HE THE 666 OMEN
NIGHTLY AT: 7:05 and 9:15
ROYAL 805 Broughton 383-9711
RESTRICTED
WARNING: a very frightening picture. — R.W. McDonald, B.C. Director.

386-2121
Monday through Saturday
8 a.m. to 6 p.m.

CLASSIFIED ADVERTISING

Vancouver Island's Largest Shopping Centre in Print

386-2121
Monday through Saturday
8 a.m. to 6 p.m.

CLASSIFIED ADVERTISING RATES

All rates quoted are for insertion in both the Daily Colonist and Victoria Times.

Single Paper rates available on request.

REGULAR CLASSIFIED LOCAL RATE PRIVATE PARTY ONLY
1 or 2 days
12c per word per day
3 to 5 consecutive days
10c per word per day
6 consecutive days or more
9c per word per day

All real estate, mobile home, rental and business advertising is considered to be commercial advertising and will be charged for accordingly.

REGULAR CLASSIFIED LOCAL RATE COMMERCIAL ADVERTISING
1 or 2 days
15c per word per day
3 to 5 consecutive days
12c per word per day
6 or more consecutive days
11c per word per day

SEMI-DISPLAY LOCAL RATES
Any advertisement which varies from 6 pt. regular classified style shall be considered semi-display
14 agate lines per column inch
1 or 2 days
55c per agate line per day
3 to 5 consecutive days
50c per agate line per day
6 or more consecutive days
45c per agate line per day

NATIONAL AND OUT OF PROVINCE RATE
Regular Classified 15c per word
Semi-Display 60c per agate line
14 agate lines per column inch

BIRTH NOTICES
Up to 30 words $3.30
Each additional word 10c

DEATH NOTICES, MEMORIAL NOTICES AND CARDS OF THANKS
47.5c per count line per day

PRIVATE BOX NUMBERS
$2.75 except Help Wanted Advertisements, $4.40 which includes a Position Filled Advertisement.

Contract rates for local businesses available on request.

CLASSIFIED ADVERTISING COPY DEADLINES

REGULAR CLASSIFIED advertising may be placed in The Daily Colonist up to 5 p.m. the day prior to publication and in the Victoria Times up to 6:00 p.m. the day prior to publication.

SEMI-DISPLAY advertising may be placed in The Daily Colonist up to 12 noon the day prior to publication and in the Victoria Times up to 4 p.m. the day prior to publication.

CLASSIFIED SERVICE FOR DUNCAN COWICHAN VALLEY AND CHEMAINUS

Classified Ads phoned in to our Duncan office before 3:30 p.m. will appear in the following day's papers.

746-6181

TERMS OF PUBLICATION

The Victoria Press Ltd. shall not be liable for non-insertion of any advertisement beyond the amount paid for such advertisement.

In the event of an error occuring the liability of Victoria Press Ltd. shall not exceed the charge for the space actually occupied by the item in question.

All claims on error in publication shall be made within 12 hours thereafter and if not made shall not be considered. No claim will be allowed for more than one incorrect insertion not for errors not affecting the value of advertisement.

All estimates of cost are approximate. Advertisers will be charged with space actually used.

All advertising copy will be subject to the approval of the Victoria Press Ltd., who reserve the right in its sole discretion to classify, reject or insert copy furnished.

All advertisements must comply with the British Columbia Human Rights Act. This act states no advertisement may state or imply a preference, limitation or specification on the basis of an applicant's race, religion, colour, marital status, ancestry, place or origin, age; or sex (unless the matter relates to the maintenance of public decency AND prior approval has been obtained through the Human Rights Branch).

While every endeavor will be made to forward replies to box numbers to the advertiser as soon as possible, we accept no liability in respect of loss or damage alleged to arise through either failure or delay in forwarding such replies, however caused, whether by negligence or otherwise.

NOTICE OF COPYRIGHT

Full complete and sole copyright in any advertisement produced by Victoria Press Ltd. is vested in and belongs to, Victoria Press Ltd.; provided, however, that copyright IN THAT PART AND THAT PART ONLY of any such advertisement consisting of illustrations, borders, signatures or similar components which is, or are, supplied to Victoria Press Ltd. by the advertiser in the form of reproduction proofs, veloxs, engravings, etc., and incorporated in said advertisement shall remain in and belong to the advertiser.

BUSINESS OFFICE HOURS

Monday to Friday
8:30 a.m. to 5 p.m.

PHONE DIRECT
386-2121
TO PLACE YOUR CLASSIFIED ADVERTISEMENT

CLASSIFICATION INDEX

VITAL STATISTICS
1 Births
8 Cards of Thanks

THE FOLLOWING SEVEN CLASSIFICATIONS ON THE LAST PAGE OF CLASSIFIED

305 Deaths and Funerals
308-A Cards of Thanks
309 In Memoriams
310 Funeral Directors
311 Monumentals
312 Florists
313 Miscellaneous

NOTICES
14 Announcements
15 Coming Events and Meetings
16 Catering, Banquets and Reception Rooms
17 Restaurants
18 Places to Visit
20 Lost and Found

EMPLOYMENT
21 Help Wanted — General
22 Office Help
23 Skilled Trades
24 Sales Persons and Agents
25 Teachers
26 Part Time—Temporary Help
30 Situations Wanted

BUSINESS SERVICES AND DIRECTORY
36 Business Services and Directory

PERSONAL SERVICES
33 Bands, Musicians and Orchestras
34 Pre-Recorded Music
40 Business Personals
43 Dancing
42 Education
71 Music Teachers
39 Personals
32 Trade Schools
38 Travel

MERCHANDISING
83 Aircraft
117 Antiques
78 Bicycles
80 Boats and Marine
65 Building Supplies
93 Cameras, Supplies and Photo Finishing
127 Chicks, Poultry, Hatching Eggs, Supplies
135 Farm Implements
60 Fuel
97 Furniture
120 Garden Supplies
99 Groceries, Meats and Produce
130 Heavy Equipment and Machinery
128 Livestock, Supplies and Events
100 Miscellaneous for Sale
103 Miscellaneous Wanted
109 Miscellaneous to Rent
77 Motorcycles
70 Musical Instruments
125 Pets and Supplies
96 Ranges, Stoves and Furnaces
92 Sporting Goods
115 Swaps
63 Timber
98 TV, Stereo, Radio Sales and Service
112 Wanted to Rent, Miscellaneous
116 Coins and Stamps

AUTOMOTIVE
155 Automobile Financing and Insurance
164 Auto Body and Painting
162 Auto Repairs, Service and Towing
168 Campers, Trailers and Motor Homes
166 Cars and Trucks Wanted
150 Cars for Sale
151 Sports, Import Cars
148 Lease Vehicles
169 Mobile Homes and Parks
149 New Car Directory
160 Parts, Accessories
158 Tires
154 Trucks, Buses and Vans
156 U-Drive and Auto Washing

ACCOMMODATION
185 Convalescent and Rest Homes
175 Hotels
178 Summer Homes, Cottages and Resorts
181 Tourist Accommodation

RENTAL
201 Apartments to Rent, Furnished
200 Apartments to Rent, Unfurnished
202 Furniture to Rent
203 Apartments Wanted
206 Duplexes to Rent
207 Duplexes Wanted to Rent
215 Halls, Warehouses, Stores and Offices to Rent
197 Housekeeping Rooms to Rent
199 Housekeeping Rooms Wanted
211 Houses to Rent, Furnished
210 Houses to Rent, Unfurnished
212 Houses Wanted to Rent
190 Room and Board
191 Room and Board Wanted
193 Rooms to Rent
194 Rooms Wanted
204 Shared Accommodations

FINANCIAL
155 Automobile Financing and Insurance
233 Mortgage Loans and Insurance
234 Mortgages for Sale
230 Personal Loans and Insurance
235 Wanter to Borrow

REAL ESTATE
280 Acreage for Sale and Wanted
240 Business Opportunities
241 Business Opportunities Wanted
247 Commercial or Industrial Properties
258 Condominiums and Townhouses
253 Country Homes and Properties
270 Exchange Real Estate
290 Farms for Sale and Wanted
263 Garages for Sale, Rent, Wanted
293 Gulf Island Properties
250 Houses for Sale
265 Houses Wanted to Buy
295 Listings Cancelled
268 Listings Wanted
271 Lots for Sale
294 Mainland and Out-of-Province Properties
273 Property for Sale
274 Property Wanted
244 Revenue Property
245 Revenue Properties Wanted
285 Up-Island Properties
256 Waterfront Properties
300 Churches

SUBSCRIPTION RATES

Wherever carrier service is maintained, $4.00 per month.

By mail — Canada, $5.00 per month, $14.50 per 3 months, $28.00 per 6 months, $55.00 per year.

Outside Canada, $12.00 per month, $35.00 for 3 months, $70.00 for 6 months, $132.00 per year.

SATURDAY TIMES ONLY
SUNDAY COLONIST ONLY

Canada, 35 cents per copy, $18.00 per year.

Outside Canada, 60 cents per copy, $30.00 per year.

CIRCULATION REPRESENTATIVES

Duncan, Chemainus—
Mr. HILTON HOLT 746-6181
Nanaimo 753-2766
Lake Cowichan 749-3156

United States Representatives
MATHEWS SHANNON and CULLEN, INC.
New York, Boston, Chicago, Detroit, Philadelphia, Pittsburgh, Cleveland, Syracuse, Charlotte, Atlanta, Cincinnati.

PAGE REPRODUCTIONS OR MICROFILM COPIES OF COMPLETE PAPERS AVAILABLE FOR ALL PAPERS PUBLISHED
PHONE 382-7211, LOCAL 276

1 BIRTHS

CHERNENKOFF — Born to Arthur and Marjorie, a boy, Bradley Arthur, 6 lbs. 14 ozs., on July 14, 1976. Thanks to Drs. R. A White, M. G. Morrison, Miss Gibson and Miss McIvor.

ELLIS — Born to Anthony and Mignon, a daughter, Catherine Judith, on July 14th. Thanks to staff at Royal Jubilee.

GOY — Born to Robert and Carol (nee Kennell) a son, Kyle Robert, 6 lbs. 12 oz. at 2:02 p.m., July 16, 1976. Proud grandparents, Mr. and Mrs. S. R. Kennett, Vernon, B.C. and Mr. and Mrs. J. O. Goy, Victoria, B.C. Thanks to Dr. Gale, Dr. Morrison, and Dr. Bredo as well as maternity staff, Royal Jubilee. Thanks Daddy. (Insured).

HOLKESTAD — Born to Grant and Debbie, a girl, Kirsten Sarah, 7 lbs. 12 ozs., on July 13, 1976. Thanks to Drs. Matthews and O'Brien and staff at Victoria General Hospital.

MOSSEY — Born to John and Dorothy on July 10, 1976 at Victoria General Hospital, a boy, John Darren, 9 lbs. 8 ozs., a brother for Christine. Thanks to Dr. Smith and Maternity Staff.

RATHGABER—Born to Keith and Joanne, a girl, Kelly Lee Anne, 7 lbs. 10 ozs., on July 15, 1976. Many thanks to Drs. Gale and Chickak and Maternity Staff at the Royal Jubilee. First grandchild to Mr. and Mrs. R. Prizeman and Mr. and Mrs. R. Rathgaber.

DEATH and FUNERAL ANNOUNCEMENTS DIRECTLY FOLLOWING CLASSIFIED

14 ANNOUNCEMENTS

LADY HYPNOLOGIST — STOP smoking, lose weight, self hypnosis. By appointment only. Alpha Centre—595-4022.

15 COMING EVENTS and MEETINGS

LONDON BOXING CLUB
BINGO
WEDNESDAY
Victoria Curling Club 7 p.m.
$2,300
IN PRIZES
5 Early Games
20 Regular Games
5 Extra Games
15 Games
$50 OR MORE
2 JACKPOT GAMES
INCREASING JACKPOT
NOW
$400
WILL GO.

FOOTBALL
BINGO
Victoria Curling Club
1952 Quadra St.
EVERY THURSDAY
20 GAMES
6 Cards
$2.00
Early Bird Games
7 p.m.
7:30 Regulaf Games
5 Extra Games
.25 per card
Good Neighbour Games
Free Bus To Town
Proceeds in Aid of
Minor Football

BASEBALL BINGO
Victoria Curling Club
1952 Quadra
Every Tuesday
EARLY BIRD 7 P.M.
REGULAR 7:30 P.M.
Paying out over $2000 each Baseball Bingo Night. 5 extra games, paying between $100-$200 each.

PARISH
BINGO
Parish Hall, Langford
798 GOLDSTREAM AVE.
TUESDAY — 8 P.M.
15 GAMES
Free Admission, 5c Card
Minimum Prize $25
1st and 7th GAME — $50
ONE Final Game
FULL CARD
$150 Prize

SOCCER BUS CHARTER. WHITEcaps vs. West Germany. July 17. 388-7111, 595-7860.

20 LOST and FOUND

LOST SHY MALE PUREBRED black Lab, between Gordon Head and Duncan. 477-8550, 388-4351. Reward.

LOST: CREAMY ORANGE MALE kitten, Blackwood-Kings area, reward. 384-2582.

LOST :GOLD STAR OF DAVID charm, keepsake, Douglas St., reward. 386-9828.

LOST: PUP, FEMALE, BLACK, fluffy, friendly, Cook and Johnson. 384-7885.

LOST SOUTH OAK BAY, 3½ months old Grey Tabby, female kitten. 598-4749.

LOST PARTIAL PLATE, DOWNtown Saturday afternoon. 383-0728 after 4:30.

LOST: PAIR OF GLASSES, IN vicinity of Colwood Corners. 478-4629.

LOST IN DECEMBER, GOLD bar brooch with pearls, keepsake. Reward. 384-9267.

FOUND: 2 COWS AND 1 CALF IN Metchosin-Happy Valley area. 478-4881.

LOST: 1 PAIR EYE GLASSES, black case, Cadboro Bay or crosstown bus. 382-2948. Reward.

LOST: FEMALE BLACK KITTEN, 4 months old, Lily Ave. 479-3874.

20 LOST and FOUND

LARGE REWARD FOR INFORmation leading to the return or whereabouts of white and gold small Pomeranian, spayed female. 11 yrs. old, answering to Suzette. Lost on July 11 in the 3700 block Cadboro Bay Rd. Call at anytime. 477-3447 or 658-8694.

LOST — MALE DOG, 5 YEAR old Chihuahua, color tan with white on neck. Answers to name of Coco. Between Langford and Sooke. Grandpa's companion. Please phone 642-3696 or 642-5554 after 5 p.m.

LOST IN THE DOUGLAS BUILDing on Government Street an antique, gold ring with 2 garnets and a turquoise. Finder please mail to: 5361 Parker Avenue or call 658-5379. Reward $50.

LOST VIEW AND QUADRA, male sheltie, sable and white, Chico. And male cat neutered, orange and white long haired, Tiger. 383-4852, 388-3276 days.

FOUND: FRIENDLY YOUNG black tomcat, white whiskers, chest, foot toes. Admirals and Parklands-Esquimalt. 385-8337 evenings. 385-6470 anytime.

LOST: IN THE VICINITY OF Bradford Street in Sidney, valuabel Persian white with grey overtones. Reward. 656-5347 or 656-6351.

LOST: PURE WHITE MEDIUM sized spayed female cat. Short hair, amber eyes, $5 reward. 592-2391.

LOST: GOLD LEAF BROACH, about June 27-July 10. Reward. 382-7523.

LOST: 8MM MOVIE, BLACK Sony case, cord for movie projector. 477-5342.

LOST ON FREDERICK NORRIS Rd. Thursday one change purse. Please phone 592-7301.

FOUND SIAMESE KITTEN, SATurday morning, Shelbourne McKenzie area. 477-5852.

FOUND: JAMES BAY, CROFT St., ladies watch, Saturday afternoon. 382-6002, evenings.

FOUND: BLACK AND BEIGE female kitten. Johnson and Fernwood area. 385-7775.

FOUND: ON CORDOVA BAY RD 10 week old kitten. 658-8859.

21 HELP WANTED GENERAL

ADVERTISEMENTS IN THIS CLASIFICATION MUST COMPLY WITH THE BRITISH COLUMBIA HUMAN RIGHTS ACT

AVON
Take advantage of 90 years of selling experience and make top $$ on your own time. I'll show you how. Call Miss Binder, 384-7345.

SENIOR CITIZENS, HOUSEWIVES, STUDENTS
Supplement your income, profitable Daily Colonist Routes are available in Sooke and Lake Cowichan Areas.
These routes take about one hour each morning and pay between $40 and $70 per month.
For more information contact:
J. W. Bradford,
2621 Douglas St.
Victoria, B.C.
Telephone 383-4111 ex. 164

Join the Exciting World of Fashion This Fall
You can double your family income, mix business with pleasure and at the same time enhance your wardrobe by being a LeVoy's Fashion Consultant. No investment. Phone for interview, 479-2194.

WANTED: A YOUNG PROGRESsive person with shipping office experience. Duties will include taking telephone orders, pricing and processing invoices for a fleet of ready-mix trucks, gravel trucks, and excavating equipment. Applicants please apply by letter to Columbia Ready-mix Ltd., 860 Attree Rd., Victoria, B.C., V9B-2P3. Attention Burt Ridley.

HANDICAPPED YOUNG WOMAN requires female between 20 and 35 as live-in companion-housekeeper to be an integral part of an active life. Must have valid driver's licence, be capable of some lifting, be energetic and responsible. Please write including reasons for applying to Victoria Press Box 757.

GET ACQUAINTED WITH SHAKlee Products. Developed closely to nature as possible. Selling opportunities for these products now open for the 1st time in Canada. Lecture and demonstrations by Mary-Joe Ewing from Downey, Claifornia, 7 p.m. Tuesday, July 20th, meeting room Sportsman Inn.

LIVE-IN HOMEMAKERS
Opportunities for semi-retired ladies to help their local communities. Your xe-perience needed by HEALTH CARE SERVICES UPJOHN LIMITED. Call us at 388-6639 Monday - Friday, 9-4:30.

WANTED: 20-30 YEAR OLD FEmale live-in companion for 24 year old partially handicapped girl, would like someone with a lot of energy, empathy, and a valid B.C. driver's licence. 383-9017 or Anne, 388-6291.

FULLY EXPERIENCED PERSON with good references for horse ranch. Steady work for qualified person and living quarters available. Apply 205-3400 Douglas St., 382-0274.

EXPERIENCED CASHIERhostess-host required for evening shift 10 p.m. to 6 a.m. Apply at Coffee Mac's, 617 Gorge Rd., East, in person between 10 a.m. and 4 pm.

PART-TIME CASHIER AND FULL-TIME SALAD PERSON WANTED. PLEASE APPLY IN PERSON TO PLAZA RESTAURANT, 1175 DOUGLAS.

FREE ROOM AVAILABLE IN country setting near Tillicum Lodge in exchange for light housekeeping. Must like children. references needed. 479-4848 evenings.

INSTRUCTORESS REQUIRED, 3 nights per week, permanent position. Rio Kirby's Health Centre. Phone 479-3115 after 12 noon.

EXPERIENCED CHAIN SAW operators with saws and equipment to cut cedar blocks. Apply 205-3400 Douglas Street. 382-4274.

EXPERIENCED PERSON FOR drapery workroom. Only apply if able to operate industrial machines. 477-6804 after 4:30.

NIGHT CLERK FOR DOWNTOWN motor inn. 2 nights a week, leading to full time if suited. References 386-2812, Queen Victoria Inn.

CHAMBER PERSONS WANTED. Experienced and mature: apply in person at the Canterbury Inn, 310 Gorge Road East.

ORDERLY REQUIRED FULL time, apply in person. Mount St. Mary Hospital, 999 Burdett Ave. Monday through Friday, 9-4.

MATURE LADY OR COUPLE TO operate small guest home, live-in. 478-7404.

GIRL OR WOMAN WANTED FOR daily housework in resthome, live-in. 598-6094.

FOR AUGUST 15TH, HOUSEkeeper and assistance to elderly parent. Live-in. 385-7945 or 385-7180.

BABYSITTER REQUIRED OCcasional days. 478-3722.

21 HELP WANTED GENERAL

British Columbia Forest Products Limited
BOSTON BAR — SAWMILL
requires
CIRCULAR SAW FILER

TQ preferred but not essential. Must have extensive anvil experience. Carbide experience also would be beneficial.

BCFP is a fully integrated forest products company employing more than 5,000 people throughout BC. THAn 5,000 people throughout BC. Boston Bar is located 135 miles northeast of Vancouver. The sawmill is a two-sided dimension mill including band mill with carriage, Chip-n-Saw and automatic lumber sorting facilities.

Written applications should be directed to:
Douglas Daniels,
Industrial Relations Supervisor,
Boston Bar Division,
British Columbia Forest Products Limited,
Box 100,
Boston Bar, B.C. VOK 1CO

Telephone applications accepted; please call collect: (604) 867-9214.

ADULTS, SENIOR STUDENTS PENSIONERS, HOUSEWIVES
Adult size Daily Colonist routes are now available. Monthly profits approximate $110.00 to over $175.00 per month for less than 1½ hours delivery time each day. As delivery is made in the early morning, there is no interference with other occupations or studies. For further information please Contact R. Elliot, 383-4111, local 166.

KELOWNA NEWSPAPER REquires reporter with at least 2 years experience covering civic affairs and labour. Excellent salary and fringe benefits. Send resume and clipping to J. Hayward, P.O. Box 90, Okanagan Mission, Kelowna, B.C.

SERVICE RECEPTIONISTS
Required preferably with B.L.M. experience. Union rates for qualified person. Contact service manager 382-9121.

OLIVETTI CANADA LTD. REquires sevice trainee. Grade 11-12, mechanical ability, neat and presentable, car, electronic background an asset, 1st year earnings $6,600. Phone for appointment. 383-8621.

MALE AND FEMALE CLERKS wanted for large independent food store, must be able to work some nights and weekends. Experience preferred. Reply Victoria Press, Box 781.

THE BANK OF NOVA SCOTIA, Douglas and Hillside branch requires an experienced typist, shorthand preferred but not necessary. Please apply in person.

RESPONSIBLE AND RELIABLE student or lady for babysitting, days and evenings. Near Pemberton Park area. References. Call after 5, 478-1147.

STARTING IN SEPTEMBER, light housekeeping and babysitting for pre-school child and infant. Old West Saanich Road area. Phone evenings, 8 to 10 p.m., 652-1803.

EXPERIENCED FULL-TIME guitar teachers, starting September. Send resume and references to Sound Source, 723 Johnson.

SUMMER WORK ON FARMS, berries, hay etc. still available. Must have own transportation. Register 205-3400 Douglas.

TAXI DRIVERS NEEDED. CLASS 4 licence and chiefs permit required. Apply at 1506-777 Douglas or call 383-7154.

BABYSITTER WANTED, JAMES Bay, from 8 p.m. till 11:30 p.m. 5 days per week. 386-1893.

HAIRDRESSER REQUIRED TO take over clientele for salon in Cordova Bay. 658-5914 or 383-4606.

FULLY QUALIFIED HAIRDRESSer. Apply Victoria Press, Box 773.

22 OFFICE HELP

ADVERTISEMENTS IN THIS CLASIFICATION MUST COMPLY WITH THE BRITISH COLUMBIA HUMAN RIGHTS ACT

SECRETARY
Personable with good typing and shorthand skills. Some previous office experience in real estate or mortgages, salary $700. Drake Personnel, 1175 Douglas, 385-3425.

REQUIRED BY SERVICE oriented company, receptionist-typist. Duties to include filing and invoicing, dispatching of personnel. Applicants should send complete resume to Victoria Press Box 779.

REQUIRED IMMEDIATELY BY CIBC OAK Bay full time teller. Previous banking or related experience preferred. Salary commensurate with experience. Please contact Mrs. Irwin, 598-3396.

INCOME CONTROL CLERK REquired by trust company. Knowledge of dividends and interest is desired but we will train applicant with bookkeeping aptitude. Reply to Victoria Press, Box 770.

TELLER
6 months to 1 year experience, Saanich area. Bank or trust company background preferred, $600 plus. Drake Personnel, 1175 Douglas, 385-3425.

ACCOUNTANT REQUIRED, CApable of financial statements. To start immediately. Brief resume to Hallmark Developments Limited. 468 Burnside Road East, Victoria.

SECRETARY NEEDED TO SOlicit phone calls for small business. 30 hour week, good pay, for interview phone 592-7843, ask for Mike.

STENOGRAPHER AND PARTtime teller required by the Canadian Imperial Bank of Commerce, Douglas and Bay. Please apply in person.

LEGAL SECRETARY FOR pleasant congenial office. Some experience in lawyer's office essential. Shorthand preferred, $850. 386-9021.

REQUIRED IMMEDIATELY BY CIBC, Oak Bay, full time stenographer. Previous banking expereince an asset. Please contact Mrs. Irwin, 598-3396.

LEGAL
General legal secretary, some conveyancing experience, salary $850-$900 plus. Drake Personnel, 1175 Douglas, 385-3425.

22 OFFICE HELP

CORPORATION OF THE TOWNSHIP OF ESQUIMALT
Clerk Typist/ Telephone Operator

SALARY RANGE — $683-$746 per month PLUS COLA.

Applications are invited up to 12 Noon on MONDAY, 26th JULY, 1976 for the above position.

This position requires a sound knowledge of clerical duties, office routine, telephone switchboard duties and typing at a minimum of 60 w.p.m.

Applications addressed to the Municipal Treasurer, Esquimalt Municipal Hall and must include full particulars of applicant's qualifications and copies of at least two references.

WE HAVE AN OPENING FOR an office clerk who is sharp and accurate with figures to handle inventories and cash-up sheets. We will train in these areas. Typing and shorthand or speed writing. This is full-time, permanent employment. Applications will be accepted Friday, July 23, at the Pizza Pieman office 858 Esquimalt Road, 9 a.m.-4 p.m. Apply in person.

ACCOUNTING CLERK
Required immediately, duties to include: Bank-deposits, invoicing Olivetti accounting machines. maintaining customer accounts and other duties that may be required in operating the accounting office. Experienced person preferred, salary commensurate with experience. Please reply in writing to Victoria Press, Box 737.

PROPERTY MANAGEMENT DEpartment of downtown office requires part-time person with competency in bookkeeping and typing, and ability to relate effectively to the general public. Applicants should submit handwritten personal resume with outline of previous experience and qualifications to Victoria Press, Box 752.

SECRETARY REQUIRED BY small office, must have good typing speed and accuracy, able to perform all general office duties including telephone answering, bookkeeping, payroll, etc. Mature and congenial attitude. Reply in writing or in person to 1551 Oak Bay Avenue.

ACTIVE AND GROWING REAL estate department of local law firm requires a mature, competent conveyancing secretary. Excellent working conditions, salary commensurate with experience. All enquiries confidential. 388-6631, 8:30 to 4:30.

BOOKKEEPER
Permanent part-time, experienced in books to trial balance plus knowledge or preparation of financial statements. Typing 40 w.m.p., hours flexible, 9-2 or 10-3. Salary $4.75 per hour. Drake Personnel, 1175 Douglas, 385-3425

MATURE PERSON REQUIRED for an International Construction Management Company. Pleasant personality, experienced in office administration, typing, record keeping. For appointment phone Ms. Drake at 384-0124.

EXPERIENCED LEGAL RECEPtionist-typist. Applicant must be neat and well spoken. Duties include filing and simple ledger cards. Call Mr. Walton, 595-1821.

PERMANENT PART TIME OFfice employment, available immediately, most suitable for person with office knowledge. Apply in person to 1669 Pear St.

SHORTHAND TYPIST REquired to train as legal secretary in lawyer's office. Good typing and shorthand essential together with some office experience, $650-$700. 386-6754.

ACCURATE TYPIST REQUIRED, 60 w.p.m.(some basic bookkeeping experience helpful, pleasant personality, for expanding firm. 477-6935.

AN IMMEDIATE POSITION IS open for a dental receptionist. Apply to Victoria Press, Box 766.

23 SKILLED TRADES

ADVERTISEMENTS IN THIS CLASIFICATION MUST COMPLY WITH THE BRITISH COLUMBIA HUMAN RIGHTS ACT

RETIRED OR SEMI-RETIRED Electrician or Contractor dealing with public on sales and advisory position. Remuneration negotiable. Only those with an up to date knowledge of the residential wiring requirements need apply. This position can lead to management. Write Victoria Press Box 729.

LICENSED HEAVY DUTY MEchanic required immediately, for excavation and equipment rental concern. Union rates plus all fringe benefits. Apply Albernie Rentals. Box 40, Saanichton, B.C. V0S 1M0.

REQUIRED FOR PHOTO processing lab, thoroughly qualified Technicians, Printers, Checkers, Pricers, Plant Manager. Reply in strict confidence listing previous experience and telephone number to Victoria Press Box 795.

24 SALES PERSONS and AGENTS

ADVERTISEMENTS IN THIS CLASIFICATION MUST COMPLY WITH THE BRITISH COLUMBIA HUMAN RIGHTS ACT

Century 21
CHAMPION REALTY LTD.
388-4477
BE A
CHAMPION REALTOR

CENTURY 21 CHAMPION REALTY has openings for TWO REAL ESTATE SALESPERSONS. Come see how CENTURY 21 SALES AIDS can brighten your future. CENTURY 21 is changing with the time. Call me and fine out for yourself. All replies confidential. GORDON CHAMPION 477-9989.

LARGE FINANCIAL ORGANIZAtion requires sales and service representative. Starting income to $300 per week, if qualified. Three years training program, full benefits, opportunity for management. Phone Personnel Manager at 382-2024, Tuesday.

We offer unusual earnings, possibilities and an opportunity of building a business of your own. If you are the kind of person who is ambitious and willing to learn a sales career—call today. Phone 384-6511. THE MONARCH LIFE INSURANCE COMPANY.

LIGHTING FIXTURES STORE requires experienced salesperson for inside and outside sales. Renumeration will be based on salary and commission. Reply with full particulars and previous experience to Victoria Press, Box 753.

FULLY EXPERIENCED CAMera counter staff. Apply in own handwriting with previous references in strict confidence to Victoria Press Box 795.

YOUNG, AGGRESSIVE PERSONnel required to sell mobile homes with a rapidly expanding firm. Apply Victoria Press, Box 792.

24 SALES PERSONS and AGENTS

Professional Sales
IN THE "WELDING MAINTENACE MARKET"

Certanium Alloys and Research Co. ... through extensive research, has developed welding rods of higher quality, greater versatility, and with superior welding characteristics.

If you have a stable employment record, a direct sales background or welding experience with a strong desire to enter the welding sales field, we can provide:

—Intensive field and classroom training program
—Draw or advance program
—Steady repeat business
—High commission earnings
—Family assistance programs
—Career growth

To learn more about our local territory, call collect for a confidential meeting.

BERNIE COMARTIN
(604) 308-5111
Wednesday, July 21,
12 noon to 8 p.m.
Thursday, July 22,
9 a.m. to 12 noon.

Licensed Salespeople Required By The Permanent
We Offer:
—National Referral plan
—National Home Trade Plan
—Continuous Training program
—No management competition
—Weekly office tours
—Congenial staff and sales force
—Plus much more
If like all of us, you are striving to be a better PROFESSIONAL then call LARRY BROOKS 477-0141—3647 Shelbourne St. or WALT SLOCOMB 382-9191—1125 Douglas St.
Canada Permanent Trust Company

25 TEACHERS

ADVERTISEMENTS IN THIS CLASIFICATION MUST COMPLY WITH THE BRITISH COLUMBIA HUMAN RIGHTS ACT

CALGARY BOARD OF EDUCATION requires for 1976-77

Teacher of INDUSTRIAL ARTS for Junior High School with training in GRAPHICS AND POWER. Experience is desirable.

Eligibility for Alberta Teacher Certification is a pre-requisite to employment.

Data and application forms may be obtaied by contacting:

Department of
Instructional Personnel
Calgary Board of Education.
515 Macleod Trail S.E.
Calgary, Alberta
T2G 2L9 (268-8138

26 PART TIME or TEMPORARY HELP

ADVERTISEMENTS IN THIS CLASIFICATION MUST COMPLY WITH THE BRITISH COLUMBIA HUMAN RIGHTS ACT

WE ARE ACCEPTING APPLICAtions from mature persons to work as a part-time graveyard cashier at a busy self-serve gas station. Must have some cash experience and be willing to work alone. Training provided. Please apply at 2670 Douglas St.

RELIABLE BABYSITTER NEEDed for occasional days or evenings for 1 year old girl. My home, Burnside-Tillicum Road area. 383-0666.

HOSTESSES WANTED FOR showing new condominium, between 10 a.m. to 9 p.m. Must be willing to take shifts. Apply to Knowles Realty Ltd. 384-8101

LIGHT PART TIME HELP wanted, clean cut, idealy suited to hospital orderly or someone semi-retired. Driver's licence preferred. 385-2939.

WOULD LIKE OCCASIONAL evening babysitter. Mostly weekends. Lansdowne School area, 383-8411, 8:30-5:00 and after 6, 595-5016.

EXPERIENCED PART-TIME bookkeeper required, mature person in downtown retail business. Apply 615 Yates Street.

EXPERIENCED PROFESSIONAL telephone solicitor required. Excellent income for the right person. 384-4142.

WANTED: PERSON-FRIDAY, TO work 3 nights a week, 4:30 to 8:30. General office duties, good typing. 382-1021.

30 SITUATIONS WANTED

QUALIFIED SEAMSTRESS wants work making drapes, slip covers, bedspreads, etc. Workmanship guaranteed. 477-7022.

YOUNG MAN, BRIGHT, HARD worker, experienced in finishing carpentry and cabinet making, seeks employment. Call 5-7 p.m., 383-0806.

WILL BABYSIT, MONDAY through Friday, any age child, $5 per day, in my home Hillside area. 383-4917 or 478-7989. Ask for Carol.

CASUAL WORK, PAINTING, roofing, repairs, gutters cleaned, lined, downpipes installed. 388-7941 Wesley.

WILL BABYSIT, MY HOME, James Bay area, day or evening, full time. Phone between 3-7, 384-6572.

REAL ESTATE SECRETARY, summer relief, first two weeks of August. Apply Lansdowne Properties, 2518 Estevan Avenue.

LICENCED HAIRDRESSER wishes employment in Colwood or Langford district. 642-4439.

WILL BABYSIT YOUR BABY, my home, Government subsidy only. 478-7233.

TALL GRASS MOWING, BACK yards, vacant lots. 479-4865, 477-1746.

GOOD WORKER WITH 7 YEARS office experience. 385-1998.

33 BANDS, MUSICIANS and ORCHESTRAS

TRUMPET PLAYER WISHES TO join or form a rehearsing Dixieland Mainstream Jazz Band, has practice room with piano and some interested musicians. Enthusiasm and sincerity over ability. Jim Reid. 598-6904.

DRUMMER REQUIRED TO work with piano and sax, playing all kinds of music. 479-3332 after 6.

EXPERIENCED DRUMMER available some backing vocals, steady gig preferred. Free to travel. 642-4193.

33 BANDS, MUSICIANS and ORCHESTRAS

HEAVY VIOLINIST WANTS TO step out with a band that likes to get it on. Serious bands only need apply. Phone me between 2 and 4. 383-2092.

QUAYCZAR COUNTRY ROCK band, also 50's and 60's rock band, available for parties, dances, weddings and cabarets. Phone Ray, 478-2744.

34 PRE-RECORDED MUSIC

CANDU CANNED MUSIC
We play at wakes and wedding and all fancy dos Candu Canned Music candu it for you. 384-5521.

WAYNE'S MUSIC FOR ALL OCcasions, reasonable rates, phone 479-4835.

MALODEOUS MUSIC BY MILLS. Banquets, weddings, anniversarys. 656-6295.

JAMES GURR 478-2468.
Wedding Reception Music

36 BUSINESS SERVICES and DIRECTORY

Appliance Repair.

APPLIANCE REPAIRS, WASHers, dryers, stove. Reasonable rates. Phone before 10:3 0a.m. for same-day service, Jim 477-2560.

Auto Glass

BOSSOM
GLASS COMPANY LTD.
FOR ALL YOUR GLASS NEEDS!
Windshield replacement Service
CALL our Mobile Home Service Van. It is more convenient and costs no more 382-3031, 382-0222.

Breathing Equipment

OZYGEN AND RESPIRATORS. Prompt service. Your home. Lowest cost. 595-4331.

Bridal Rentals

Elite Bridal Rentals, new business, appointments. 477-2275 after 2 p.m.

Cabinet Making

CABINET MAKER
Kitchen cabinets and vanities, custom furniture. 478-6176.

Carpenters

RENOVATIONS, ADDITIONS, also sundecks and resurfacing sundecks, patios, rumpus rooms, T-bar ceilings, etc. Free estimates, guaranteed workmanship, references provided at request, phone 478-6875 or 478-5829.

GREENHOUSES, SUNDECKS, carports, fences, stairs, built or repaired. Renovations. Guaranteed. Free estimates, 10% discount on labour for pensioners. Days 478-0793. Please call evenings Ron 479-7638 or Ian 477-8201.

VICTORIA CEDAR CRAFT. Framing and General Contractor. Custom designs our specialty. We also have a design service available. All work guaranteed. 383-0401.

FINISHING CARPENTRY
20 years experience, $13 an hour or contracts. Maximum labor and time quoted before jobs are undertaken, labor only. 652-2431 before 8 a.m. and after 8 p.m.

PERMA CONSTRUCTION
Qualified tradesmen at reasonable rates for additions, alterations, carports, sundecks, framing, finishing. Free estimates, references. 384-2323, 598-7955.

VERSATILE, HOME MAINtainer, carpentry, renovations, cabinets, painting, papering. Quality work. Reasonable. Adam, 385-3090.

ADDITIONS, RENOVATIONS, carports, etc. 20 years experience. Reasonable rates. Free estimates. 598-4952.

REPAIRS, ALTERATIONS, OFfice renovations. Free estimates, all work guaranteed. S. Fioritti Construction Ltd., 658-5356.

ALTERATIONS, ADDITIONS, framing, finishing, sundecks and sidewalks. 382-5725. Free estimates.

GENERAL CARPENTRY, ADDItions, alterations, concrete work, sundecks, work guaranteed. 478-8894.

HIGH QUALITY, LOW COST, guaranteed, framing and general carpentry. 383-8115.

SUNDECKS
382-0433

FRAMING CREW AVAILABLE immediately. Guaranteed workmanship. 592-6343.

CARPENTRY SERVICE. HOME improvements. Old hand. Reasonable. Jock Stewart. 598-7392.

"SMALL JOBS MY SPECIALTY
Howie 478-4705

GENERAL CARPENTRY, RENOvations and additons. 382-0433.

Carpet Cleaning

CARPET CLEANING, DRY FOAM method, free estimates. Reasonable rates. 477-7022.

Carpets and Linoleum

HOURIGAN'S
CARPETS and LINOS LTD.
FLOOR COVERING SPECIALISTS
715 PANDORA AVE. 386-2401

COASTLINE CARPETS
386-3531

WILL INSTALL CARPET, LOW rates. Free estimates. Phone after 5 p.m., 383-9327.

Cement Contractors

MITCHELL BROS. CONCRETE CO.
Basements, driveways, patios. Quality workmanship. Call 384-7501 anytime, leave message.

V.I.P. CEMENT FINISHING. Floors, Carports, Driveways, Patios, Sidewalks. 479-7507 or 478-4168 after 6 p.m.

SPECIALIZE IN BASEMENTS, carports, sidewalks, patios, plus brick laying and block work. Free estimates. 388-4806.

Cleanup Services

BASEMENTS, GARAGES, attics, yards cleaned and rubbish hauled away. Will purchase anything of value. Special rates for Old Age Pensioners. 384-4408, 382-1753.

FOR ALL YOUR NEEDS CALL good deeds, basement clean up, moving, hauling, scrap, windows, lawns, etc. Call Tom 479-8538 anytime.

NO CHARGE AND UP
Two young responsible men have large truck. Basement, attics, composts, etc. Very reasonable. Bob's. 386-2451 anytime.

PROMPT—EFFICIENT
Yards, basements, hauling of debris. Complete janitorial service. Gutters cleaned. Call Larry, 477-8711 or 592-6131.

CLEAN-UP
Basements, yards, compost boxes, small and large hauling jobs. 658-5406.

CLEANUPS
Small hauling jobs, gutters, basements, yards, etc. 385-7965, anytime.

RUBBISH REMOVAL
479-9217 384-4743

SPEED CLEAN-UP
Yards, basements, composts, rubbish, hauling, 652-3758.

PAINT YOUR HOUSE INSIDE OR out, general repairs, reasonable. 479-4446 after 5:00 p.m.

MAN WITH PICKUP — SMALL cleanups. Anytime. 388-6049.

MAN WITH ½-TON. $10 PER hour or free estimates. 383-3528.

Contractors

QUALITY FRAMING
by
Tom
477-8673
Ian
596-1883

36 BUSINESS SERVICES and DIRECTORY

Contractors

WHEATON CONSTRUCTION LTD.
General Contractors
Building Consultants
385-5702

MEL SHANE CONSTRUCTION
Custom home builders, quality framing and finishing. Cabinet and renovations. Phone 743-5784, Mill Bay.

GARAGES, CARPORTS, SUNdecks, renovations, fences, etc. Fast and efficient, experienced workmen. Reasonable rates, free estimates. For no muss no fuss call us Cramer Construction, 598-4952.

MOLLOY-JONES CONSTRUCTION
Dependable Framing
595-0156 656-1897

VICTORIA CEDAR CRAFT. Framing and General Contractor. Custom designs our specialty. We also have a design service available. All work guaranteed. 383-0401.

AMORA-GONCALVES CONSTRUCtion. Residential, additions, alterations, basements finished. 25 years' experience. References. Work guaranteed, estimates. Day 385-2265, evenings 385-1214.

T. AND C. BUILDERS LTD.
Framing
385-5293 385-8587

FARMER CONSTRUCTION
Design — Renovations
388-5121

ISLAND FRAMING, WE SPEcialize in custom built homes and also frame houses, duplexes, and small apartments. 658-1173.

ELECTRICAL REPAIRS AND INstallations. Reasonable rates. Licensed electrician. Sirwel Electric, 595-3876.

STEVE BUTLER CONST. LTD.
Custom homes, renovations, new kitchens, free estimates, 652-1440 or 652-5870.

R. J. RESTALL CONSTRUCTION Ltd. Framing and General Contracting. Quality guaranteed. 478-0430.

ADDING A ROOM OR MORE? Ulysses Construction Ltd. free estimates, Addition department. 477-3402.

S. FIORITTI CONSTRUCTION Ltd., commercial and residential work. For estimate call 658-5356.

WILLIES RENOVATIONS, FRAMing, building, cabinets, drywall and backhoe, drain fields. 479-2511.

FIRESIDE HOLDINGS LTD.
Custom Building and Design
478-9475

HIGH QUALITY, LOW COST, guaranteed, framing and general carpentry. 383-8115.

Drafting

FREE ARCHITECTURALLY CUStom designed plans for your alterations or new building if we build or drawing service only. 477-5439.

Draperies

DRAPERIES — FABRICS
TRACKS
CUSTOM MADE AND INSTALLED
FREE ESTIMATES
1126 Quadra 386-2951
WE'RE NUMBER ONE
stevens interiors ltd.

HOURIGAN'S
Floor Covering Specialists
NOW SHOWING DRAPERIES
PROMPT IN-HOME SERVICE
715 PANDORA AVE. 386-2401

QUILTING
BEDSPREAD AND UPHOLSTERY MATERIAL
1405 McKENZIE 477-2781

Excavating

EXCAVATING, LAND CLEARing, road building, demolition, sand and gravel, equipment rentals. 24-hour service. Radio controlled.
O.K. Trucking Co. Ltd.
Bus. Office, 2840 Nanaimo, 386-3414
Dispatcher, 2720 Turner, 382-6136

BOBCAT
Available to move dirt, gravel, etc. Reasonable rates, 477-0916.

WELCH'S BOBCAT (825 DIESEL) and trucking service, excavating, backhoe, rotovating, terracing, septic and drains, clean-up, hauling. Reasonable. I care. 658-5501.

RUBBER-TIRED BACKHOE, sewers, waterlines, excavating trenching. Phone 652-2331 or 388-6275 pager 2478.

PEDERSEN EXCAVATING. Back-hoe work. Sewer installation. Free estimates. By hour or contract, 479-5963.

VICTORIA BOBCAT SERVICE. 3-ton dump truck. Landscaping-excavating. 10' backhoe, reasonable. 383-8101.

BASEMENTS, SWIMMING pools, reservoirs, hauling and subdivision services. Seaboard Excavating Limited. 652-1177.

ROBERTSON'S EXCAVATING, 450 Case, land clearing, bulldozing and backhoe. 595-8530.

EXCAVATING, ROCK HAULING, loading, demolition. 652-3898 or 478-2167.

R. BISSENDEN AND SON EXcavating. Backhoe. Owner-operator. 598-4490.

Fencing

ALL TYPES OF FENCING
Chain link or any wood style. Fencing is functional, it can also be attractive. Call the people with the equipment and the expertise to fill your fencing needs, quality work guaranteed. 382-0982.

FENCING AND GATES — ALL types in wire or wood — supplied, installed or repaired. Island Chain Link Fencing Ltd. For free estimate — Phone 477-0332.

ANY STYLE FENCES BUILT OR repaired, reasonable rates. Franklin Construction 382-2732, 478-1050.

VAN-ISLE CHAIN LINK FENCing. Good fences make good neighbors. 386-1841 anytime.

FENCE RAILS, MOSTLY FIR, lengths cut to order. 746-7681.

Flooring and Sanding

M&M FLOOR
COMPLETE FLOORING CENTRE
Hardwood, Carpets and Linos
532 William St., 384-0343
Nights: Al 386-3078—Mike 382-4818

Gardening

GARDEN CARE
Clean-ups, lawns, rototilling, tree falling, pruning, maintenance, hauling, complete landscaping, 25 years' experience. 652-3758.

LICENSED GARDENER
Cleanup, pruning, etc. Gardening year-round by contract. G. Barta, 479-9278.

FRANK'S GENERAL GARDENing and pruning. 477-6661.

Classified – Victoria's Largest Proven Market Place – Where Your Articles Sell Faster! Cost Less to Sell – 386-2121

aboutv bruce lowther

Schedules showing what TV will have from the Olympics at various times aren't much use because they keep changing events. But here are a few items you will not see:

- Prime Minister Trudeau will not have to stand and watch as a Taiwanese gets a medal, as Hitler did for Jesse Owens in 1936.
- The Tanzanian national anthem will not make the North American hit parade.
- Not a day will go by when any Canadian will be able to sit through the entire CBC coverage of almost a dozen hours.
- The United States will not dare to quit the Olympics. The television bosses wouldn't allow it.

□

Bureau of Useless Information: Saturday's answer — One of the funniest routines I can recall on any TV series in recent years was Flip Wilson's con man-minister. Take 10 trivia points if you identified Rev. Leroy and the Church of What's Happening Now. Baby.

Today's question — Seemingly as long as this column continues, this present series of past-TV tidbits will last. Like, name the characters portrayed by Doris Day on her long-running show and by Danny Thomas on both Make Room for Daddy and Granddaddy. Answers Wednesday.

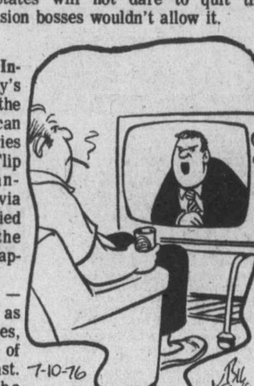

"Back to my paid political announcement in a moment. But first, this bit of muck-raking. . ."

Tuesday highlights

OLYMPICS: As usual, CBC coverage will run on Channels 2 and 6 from 6:30 a.m. most of the way to 8 p.m. while Channel 4 keeps it to an evening of 7:30 to 11 p.m. Highlights are at 8 p.m. and 11:20 on Channel 8, 9 p.m. on 2 and 6 and 11:30 on 4.

7:30 p.m. — PBS keeps us sane with Nova's bird-songs report at 7:30, bicycles at 8:30, animation at 9, Monty Python at 9:30 and Olympics greats at 10. Monty Python is sanity?—9.

8:00 — It's midsummer on non-Olympics networks, which is why CBS is rerunning the loud, unfunny family comedy Popi—7.

11:45 — The late, lamented Stanley Baker stars in an ABC rerun suspenser called Who Killed Lamb?—4.

CABLE 10 — 7 p.m., Music Victoria; 7:30, Arts Calendar; 8:00, Jim Leith; 8:30, Natural Gardening; 9:00, Folkfest '76 highlights.

Tuesday movies

12:45 noon — On the Double (okay 1961 Danny Kaye). As Skakespeare said, double your pleasure, double your fun with toil and trouble; or did Trudeau say that?—8.

1:00 p.m. — Carrie (above-par 1952 literary soaper). Olivier is great even when dragged down by a poor Jennifer Jones performance—11.

3:30 — Hound of the Baskervilles (all right 1959 version), Peter Cushing, Christopher Lee. A bit scary for the impressionable—5.

7:00 — Hotel Berlin (1945 Warners stinker), Raymond Massey, Helmut Dantine, Peter Lorre. Hollywood's war propaganda machine at its worst—12.

10:30 — Darling (over-rated 1965 empty-life epic), Julie Christie, Laurence Harvey. At its best when Dirk Bogarde is on-screen—11.

11:30 — Sayonara (even more over-rated 1957 Brando mumbler). With Oscar winners Red Buttons and Miyoshi Umeki, Miiko Tawa, James Garner, neat color and an empty plot—12.

12:00 —It's All Yours (aging 1938 romanticomedy antique), Madeleine Carroll, Francis Lederer. If it was, I wouldn't be writing a column—2.

12:00 — Two Gentlemen Sharing (bearable 1969 English inter-racial effort), Robin Phillips, Judy Geeson. Matilda just told me she hasn't been mentioned for several days, so I've got that out of the way—6.

12:15 a.m. — Dreams of Glass (1970 no-names teens trash). Dreaming of glass is like the edge of the universe; what's on the other side?—8.

12:30 — A Study in Terror (1955 English error), John Neville. The plot is Sherlock Holmes vs. Jack the Ripper, so waste your time if you must—7.

2:00 — Tight Spot (dandy 1955 gangsters suspenser), Ginger Rogers, Edward G. Robinson, Brian Keith, Lorne Greene. By far the best later—8.

2:15 — Man from the Diner's Club (discreditable 1963 Danny Kaye). Notable only for the early Telly Savalas, pre-lollipop—6.

2:15 — The Challenge (unchallenging 1970 war fantasy), Darren McGavin, other losers. How about Sherlock Holmes vs. Trudeau?—7.

Tuesday radio

9:10 a.m. — Olympics most of the way to 10 p.m.—CBU (690).

10:00 p.m. — Mahler's fourth symphony by the CBC Winnipeg orchestra. A noble effort—CBU-FM (105.7).

36 BUSINESS SERVICES and DIRECTORY

Gardening

NEW LAWNS FROM $50. 20 years experience. Lowest prices, call for free estimate. New Life Landscaping, 385-5475.

E. JACOBSEN'S GARDEN MAINtenance. Scandinavian workmanship, all requirements done, please phone 479-6955 after 5 p.m.

FOR LAWNS GARDENING AND clean-up. Permanent or part time basis until August 31st. Please phone 386-6571, between 5-7 p.m.

GARDENING AND GENERAL maintainance, reasonable rates,phone 383-6602 after 6 p.m.

LARRY BEATTIE
Lawn and Garden Care.
385-8014

GENERAL GARDENING, 385-5308, ask for Joe.

Gutter Cleaning and Repair

Aluminum Gutters
5" CONTINUOUS in baked enamel
B.C. ALUMINUM 479-7121
"THE NAME YOU KNOW"

OUR CLEANING, WATERPROOFing, and preservative treatment, will add new life to your gutters and downpipes. Very reasonable. All work guaranteed. 477-4908.

Handymen

PLUMBING, CARPENTRY, electrical, renovations, rumpus rooms. $5 per hour, or estimate 383-1233.

Home Improvements

ALCAN BUILDING PRODUCTS
Almetco Div.
SAVE HEATING DOLLARS
Storm Windows — Thermal Glass
Alcan Siding
Days 652-3901 Eves. 652-2761

CHARY CONSTRUCTION SERVICES LTD. 384-2429
Renovations — Repairs

36 BUSINESS SERVICES and DIRECTORY

Home Improvements

FEATURE KITCHEN CENTRE
2610 Douglas 385-4921
QUALITY WITH ECONOMY

Janitor Service

EXPERT JANITORIAL SERvices by B.C.V.S. certified janitor. All phases, free estimates. 478-6282.

Landscaping

BARKER LANDSCAPING LTD.
—since 1940—
Lawn specialists. Expert and considerate garden layout and shrub placement — sketches — ideas. Our expert stonemasons can build you anything in rock or slate — walls, patios, pools or pillars — etc. For a free competitive estimate, call 595 8323. Terms.

UNDER $150 AVERAGE YARD IN ONE DAY
Designing, Levelling, Preparing
SUNSET LANDSCAPING
477-0916

NEW LAWNS FROM $50. DON'T do that landscaping until you call us. Free estimates, new life landscaping. 385-5475.

MARLEE GARDENS LTD.
Landscaping, new lawns, lawn and garden renewal. Free estimates, reasonable rates. Call 652-3705.

SAANICH LANDSCAPING
Complete landscaping, stonework, sidewalks and lawns. Lowest price. Free estimates. 479-6490.

GARDEN CITY LANDSCAPING
FREE ESTIMATES
Phone 595-2622

RUBBISH REMOVAL
479-9217 384-4743

36 BUSINESS SERVICES and DIRECTORY

Landscaping

GARDEN LAYOUT
Landscaping, lawns and fences. 477-0332.

Masonry

J. HANNAH MASONRY. CHIMneys and fireplace facings. 477-5822 evenings.

FIREPLACES, REPAIRS, BRICK or stone work. Reasonable rates. 656-4829.

Moving

DRUM CARTAGE
Moving and storage. House and apartment moving, pickup and deliveries. Professional men at competitive prices. Month-end appointments available to the last minute. 383-9861.

TROJAN MOVERS — LOCAL moving. careful handling, $20 per hour, Monday through Friday, $22 on weekends. OAP special rates. 20' Van and 2 men. Fully insured. Compare! Phone 478-7368.

EAGLE DELIVERY SERVICE. Household, apartment, office moving specialists. Appliance delivery and set-up service. Reasonable rates. 383-0621, 478-7087.

MOVING?
Professional moving service at $20 per hour by Comerford Brothers, 386-0293 or 383-1078.

MEL'S MOVERS
Local deliveries and household moves. Reliable service at reasonable rates. 384-2523.

2-TON TRUCK AND DRIVER for hire, $10 an hour. 652-3758.

Painters and Decorators

ISLAND DECORATORS
Painters Paperhangers
Spray Painters
Plaster Repairs
Convenient Time Payments
383-9059 Eves. 382-1479

CLARK AND PATTISON PAINTING CONTRACTORS LTD.
Brush or spray. Paperhangers. Texture and vinyl work. Will do all or part of any job and anthes steel scaffolding. Rentals of all painters equipment. Terms if desired. Phone 384-0443 or 384-8831.

BROTHERS PAINTING AND DECORATING
Free appraisals, cost consultant. All types of painting. All types of repairs. Commercial, farm, residential. Lowest rates. Terms. Work guaranteed. 383 8112.

DOWSON PAINTING CONTRACTORS 385-6042
Residential, commercial. Ames Topline Paint. Home answering service. Work guaranteed.

PRO-WEST PAINTING CONTR.
Prompt service. We offer quality workmanship, top quality paint, free estimates, interior or exterior. 386-7832. We put care in our work.

QUALITY WORKMANSHIP. 15 years' experience with excellent reputation. Reasonable rates. Written gaurantee. Free estimates. L.P.L. Enterprises, 652-3582.

EXPERIENCED PAINTER, INterior and exterior. Reasonable rates, gauranteed work. For free estimates phone 592-7843.

EXP. ENGLISH PAINTER
Int. and Ext., 35 yrs. ex.
Paperhanging, Minor Repairs
Free Estimates. After 6, 478-1810

FOR REASONABLE RATES, guaranteed work, free estimates call Four Seasons Painting 388-4660 after 6 p.m.

PAINTING, INTERIOR, EXTERIor. For professional quality work at a low price. Call John, 385-7235, anytime.

PAINTING AND DECORATING from 15 years' experience. Guaranteed job and free estimate. 598-8240.

FOR GUARANTEED EXTERIOR or interior painting by experienced tradesman. Free estimate and prompt attention. 477-8276, 592-7822.

INTERIOR — EXTERIOR
Special low rates. For clean job. Self employed. Phone Douglas at 477-5207.

PAINTING AND DECORATING, reasonable rates, satisfaction guaranteed. Terms. 595-4905, 479-2473.

PROFESSIONAL WOODWORK
Painting and papering. Satisfaction guaranteed, free estimates, reasonable. 478-3637 after 5.

INTERIOR AND EXTERIOR painter, free estimates, lowest rates possible. 592-6768.

PAINTER WILL DO BOTH INTErior and exterior, free estimates. 592-1591.

THE BEST IN QUALITY AND efficiency means the best value to you. Call Fairco Painting, 478-1254.

PAINTING AND WALL COVERing, 20 year experience, for estimates phone: 595-6174.

PAINTING, INTERIOR AND EXterior, reasonable rates, free estimates anytime, call 598-2140.

I. CRIGHTON, PAINTING AND decorating. Free estimates, 20 years experience, 383-0639.

BMB PAINTING AND ROOFING Ltd. Free estimates. Reasonable rates, 479-4547.

INTERIOR - EXTERIOR DECORating, Painting, Renovations to your satisfaction. 384-5313.

Paving

TRI-WAY PAVING
DRIVEWAYS — PARKING AREAS
A solid job at a sensible price. Call Barrie Cook at 478-3333 or 479-6952. FREE ESTIMATE.

Plasterers

COLEMAN PLASTERING LTD.
Lath, Plaster and Stucco, 598-3433.

Roofing and Siding

PARKER JOHNSTON LTD.
1855 BLANSHARD. 382-9181
"Roofing Victoria Since 1935"

HESLOP BROS. ROOFING SPEcializing in steep cedar work, 479-3274.

Sharpening Service

ROTARY LAWNMOWERS, CARpenter, garden, and household tools. Phone 477-0558, after 5 p.m.

Tailors

OAK BAY TAILORS
Tailoring, alterations ladies and men Quality leather alterations. 1826 Oak Bay Ave. 598-4131

Tree Service

TREE SERVICE
Professional arborists at your service. Consultations and estimates without charge.
CEDARDALE TREE SERVICE
385-9931

MOUNT VIEW TREE SERVICE
Everything in trees.
Big or small, we do them all. 479 3873.

TREES TOPPED, LIMBED, felled. Selective lot clearing. Insured. Free estimates. 384-8877.

TREES FELLED. PRUNED OR topped. Reasonable rates. Prompt service. Insured, 642-5045 anytime.

38 TRAVEL

RENO OR VEGAS FLIGHTS
weekly from Vancouver. DIRECT FLIGHTS FROM VICTORIA Sept. 12, 19, 26; Oct. 3, 10, 17.
RENO BUS
July 10, 24, Aug. 14, 18
DISNEYLAND BUS
From Victoria, July 17, August 14

DISNEYFLIGHTS, CALIFORNIA MARITIME HOLIDAYS
2620 QUADRA
382-4271
ALL-FUN HOLIDAYS

APARTMENT MONTREAL fully furnished. Free transportation from Airport. 688-5648. 270-3370.

NEED YOUR CAR DRIVEN east? 382-4656.

FOR RENT, CONDOMINIUM IN Maui. Phone 478-7287 after 3 p.m.

38 TRAVEL

GOLD DIGGERS!
RENO!
Every Saturday until June 30 beginning again Aug. 14!
$124.50 dbl.
DISNEYLAND!
July 10 thru Aug. 28 from $193.50.
For information call
388-7111
(At the Imperial Inn)
1961 Douglas Street

You Are You
We know that and will arrange your travel plans to suit you. CALL US TODAY.
WHITTOME'S TRAVEL
Victoria — 1111 Blanshard St. 388-4271
Duncan — 126 Station St. 748-8128 748-8128
J. H. WHITTOME and CO. LTD.

39 PERSONALS

PROFESSIONAL GENTLEMAN wishes to share magnificent country home with refined, cultured, educated housekeepr-companion, under 45 and unencumbered, preferably with some independent means. Someone who enjoy sports, outdoors and animals. Full particulars would be appreciated; also recent snapshot which will be returned. Complete confidence. Victoria Press, Box 751.

GENTLEMAN, MID-THIRTIES, single, seeking companionship of attractive and affectionate lady 25-35. Please reply to Victoria Press Box 799.

"BUT SEEK FIRST HIS KINGdom and His righteousness; and all these things shall be added to you."—Matthew 6-33.

PSYCHIC READINGS, STRICTLY confidential. For appointment phone 652-4289.

MALE (48) WOULD LIKE TO meet a liberated female. Victoria Press Box 794.

MULTIPLE SCLEROSIS CAN BE cured if diagnosed early, 652-2392.

40 BUSINESS PERSONALS

DIVORCE
You may not have to be separated 3 years to get Divorced!
1. No money down—monthly payments.
2. Includes lawyer's fees.
3. Your divorce can begin immed.
For further information call:
Victoria Office
383-6724
LUXFORD DIVORCE SYSTEMS (1976) INC.
210-620 View St.
Chargex, Master Charge Welcome
VANCOUVER OFFICE, 687-2835

HYPNOSIS
Stop smoking, lose weight, sleep soundly, master emotions, eliminate nervous tension, break negative habits. Lecture service available. Professional hypnosis by appointment only.
Alpha Centre—595-4022

EAR PIERCING
By registered nurse including a pair of gold-plated earrings over surgical grade stainless steel.
MEDOX
388-7388

BRITISH PSYCHIC MEDIUM L. G. Dukes from London, England, now taking appointments for private readings. Mr. and Mrs. Dukes also taking appointments for healing. 598-3583.

DOCUMENTS, MANUSCRIPTS OR what have you expertly typed by legal secretary. Divorce a specialty. Ph. 386-9617.

FRIARS ROAST OF FAMOUS COmedians. $50 a cassette. These are original recorded by yours truly the Chief Engineer. 386-3046.

VENETIAN BLINDS, CLEANING-recording-retaping etc. Phone 592-7511, anytime.

BEAUTIFUL INDOOR POOL with sauna, information 386-2812. Queen Victoria Inn.

NELS TODD CREATES HAIR styles of importance. Phone 383-2615.

MRS. PAYNE-JONES TRANCE medium. Questions answered. 386-3603.

42 EDUCATION

TUTOR AVAILABLE FOR ENGlish, Socials and related subjects. Grades 7 to 10. $5 per hour. 385-0529.

DAYCARE MY HOME, AGE 2 TO 6 yrs. Play area, fenced back yard. Jacklin Rd., Langford. 478-0953.

TUTORING PROFESSIONAL help by experienced teacher French, math, new and old methods. 598-2331.

DAY CARE CENTRE, SMALL group, 6:30 a.m.-6:00 p.m. Taking registrations for children three to five, Cedar Hill area. 479-6737.

60 FUEL

MANDER TRUCKING 478-5332
Agricultural sawdust, hem and fir. Cedar hog fuel or riding rings. Evenings 477-5053, 479-7629.

FIREPLACE WOOD FOR SALE. Split, delivered and stacked. Call 384-6339.

63 TIMBER

WANTED TIMBER
FELLED, BUCKED or STANDING
Fir, Cedar or Hemlock
TOP PRICES PAID
Ideal Sawmill Ltd. 385-0441

65 BUILDING SUPPLIES

SLEGG BROTHERS CASHWAY LUMBER
OLYMPIC STAIN
$12.95 Gallon
Phone Ron at 656-1125 for quote on 10 gallons or more. Contractors and home builders we specialize in low quotations for quantity purchases. Accounts opened for builders.
Sidney — 656-1125
9764 Fifth St.
Victoria — 388-9975
1496 Admirals Road

CAN WEST
Building Materials
744 Meaford Rd.
(Off Station Rd.) 478-5509
Redwood Olympic Stain, $7.75 gallon. PVC roofing panel 8-ft. length $2.99 per sheet. Exterior panelled cedar doors from $80.95.

MOORE WHITTINGTON LUMBER LTD.
MW
2614 BRIDGE ST.
386-1361
DOORS
Victoria's door headquarters.
All types — entrance, pre hung, pocket door frames.
Some seconds and inventory clearance items at low prices.
Victoria's only complete:
SASH, DOOR and MILLWORK MANUFACTURING PLANT.

SAANICH LUMBER YARDS
3041 Douglas 385-2486

Materials for 12x20 garage roofing extra	$320.00
8'x10' Greenhouse	$245.00
Work Bench materials	$ 12.00
Compost Box, 4'x6'	$ 10.00

Sabot Kit (sailing)
Pram Dinghy Kit
Garden Sheds 6'x7'7"
Chicken Coop 6'x6'7"

HALF PRICE. USED COPPER pipe and fittings, 2" 1" ½". 479-5910.

FOR SALE, 2200 OLD RED bricks, 22c each. 385-8403 after 4:00 p.m.

65 BUILDING SUPPLIES

Home Lumber
LUMBER SPECIAL

	Price per 1000 BM
2x4—6' BTR. Hem	$ 75
2x4—8' 2 BTR. Hem Studs	$155
1x10 M-R Shiplap Hem	$149
2x4 Std. BRT. Hem	$169
2x4 Utility Fir	$110
2x6 Utility Fir	$105

FIR PLYWOOD

4x8—5/8 Std. T-G	$9.95
4x8—3/8 Uns. D	$4.91

PLYWOOD CABINET

4x8—¾ L.C. Sen.	$32.95
1x12 K.D. Spruce Shelving Lin. ft.	.39

GYPROC SPECIAL
Price per 1000

½" Gyproc	$ 85.00
½" Firestop	$ 95.00
5/8" Firestop	$110.00

INSULATION
Price per 1000

R7x2½" Fiberglas	$ 72.00
R12x3½" Fiberglas	$120.00
R20x6" Fiberglas	$205.00

STUCCO WIRE
16—16" $ 23.50

NAILS
2¼ plus 3¼ CW. $ 13.95

ASHPHALT SHINGLE
210 Wt. Self Seal $ 19.50

SPECIAL QUANTITY DISCOUNTS ON VOLUME ORDERS

DELIVERIES Made ANYWHERE on VANCOUVER ISLAND. Before you buy COMPARE OUR PRICES. For QUALITY SERVICE and GUARANTEED SAVINGS, phone:
HOME LUMBER and BUILDING SUPPLY
470 ARDERSIER RD.
386-3374 — 385-8711

STEWART & HUDSON
SINGLE STAINLESS STEEL SINK $26.95 ea.
DOUBLE STAINLESS STEEL SINK $52.95 ea.
4" CENTRE SET FOR BATHROOM SINKS $18.28
8" DECK FAWCETT FOR KITCHEN SINKS $26.95
SINGLE POLY LAUNDRY TUB C-W STAND $24.95
OVAL WHITE VANITY SINKS $22.95
WHITE TOILET $59.88
DOUBLE POLY LAUNDRY TUB C-W STAND $39.95
Chargex—Master Charge
Budget Accounts
Open Mon.-Sat., 7:30-5:30
STEWART & HUDSON LTD.
400 Gorge Rd. E. 386-3211

IMPERIAL BUILDING MATERIALS LTD.
The Builder's Supply House
JULY SUPER SALE CONTINUES
DOMTAR ASPHALT ROOFING SHINGLES
Prices have increased but while present stocks last—
210 lb. Self Sealing
210 lb. Permalite Interlock
$19.95 square
DECADEX
Brush-on seamless weatherproofing for sundecks, porches and marine application $22.18. 5 litres (1.1 gal.)
ARBORITE— FORMICA
Choice of 17 Patterns
4 x 8 — $16.95
AMEROCK — J.B.— MIAMI CAREY
Hardware and Medcine Cabinets — 10% off Sug. List price.
BUY WHERE THE BUILDER BUYS FOR LESS.
Master Charge — Chargex
2955 DOUGLAS ST.
386-1401
STORE HOURS
Mon.-Fri. 8-5, Sat. 8-12
Member of Victoria HUDAC

Cubbon on Cook

12x12 ceiling tiles, 64 s.f.	$12.49
Cellfibre installed R7, 100 s.f.	7.40
4x8—¾ sanded deg fir ply	10.99
4x8— gyproc	2.59
2x4—92¼ econo studs, 25 pcs.	11.95
18" Bi-fold slabs	1.99
30x80 Prehung mah door	18.99
Little barn pre-made 8x10	349.00

1720 Cook Chargex Ph. 384-8181

70 MUSICAL INSTRUMENTS

NEW FENDER TELECASTER WITH Bigsby, $547; Roland Rythmn arranger, $289.95; National Precision style bass, $109.95; 12" selection speakers, $79.95; EMC amp, 60 watts with master volume, $375.
SOFT SOUNDS
2031 Oak Bay Ave. 598-1524

PAMUS
MUSICAL INSTRUMENTS
"Where Good Music Begins"
1108 Blanshard St 386 8475

RENT TO OWN
PIANOS AND ORGANS
GLEESON MUSIC CITY
829 Broughton
(near Royal Theatre)
Parking at Rear — 388-9632

70 MUSICAL INSTRUMENTS

SAVE! SAVE!
PRE-OWNED PIANOS
Belmont
Heintzman
Willis
PRE-OWNED ORGANS
Conns (3)
Hammonds (3)
Lowrey (1)
Yamahas (2)
Mayfair 386-6339
Bay 384-9131
Northbrook 758-1151
James Piano and Organ

Scott PIANO & ORGAN
CLEARANCE
On All Kawai Pianos and Organs
Over $40,000 to choose from plus lots of other good buys.
ALL 3 STORES
NANAIMO
HILLSIDE
DOWNTOWN

JUST ARRIVED!
BALDWIN FANTASIA
$5818
With Fanthom fingers and real rhythm.
Closed Mon., July and Aug.
Open Tues. to Sat.
BERNIE PORTER MUSIC
382-9542 Park Free

HAMMOND ORGAN STUDIO
ENROLL NOW
For our summer organ rental and lesson program! Beginners or advanced students of all ages welcome. Summer hours: 9:30-5:30 Tues.-Sat.
Free Parking 3400 DOUGLAS
Across from Town and Country
388-9177

Used Enis Piano, Large Model
$595
SOUND OF MUSIC SALES LTD.
REGINALD STONE
MANAGER
1517 Quadra St.
383-0239

REPAIRS
We have Vancouver Island's most complete repair facilities for brass, woodwind and all fretted instruments.
NELSON'S Music Centre
1315 GOVT. 385-9728

JUST ARRIVED!
Martin Guitars, D18 and D28 models.
HALL-FAIRFIELD
"Doorway to YOUR world of MUSIC
728- Fort St. 385-3307

MUST SELL, MARSHALL 100 watt amplifier and custom speaker box with 4 12-in. speakers. First $600 takes. 383-5149.

HEINTZMAN PIANO IN EXcellent condition. One Fender electric piano. One Randall amp. Phone 598-7310.

HAMMOND SOUNDER ORGAN, complete with 10 music books, plus beginner book. $575. 656-2082.

GUITAR $90, SUZUKI ACOUStical, excellent condition. Bought last Nov. 383-9666.

LADY'S 120-BASS CAMILLO ACcordion with case in perfect condition, call after 5. 384-9097.

SLINGERLAND DRUMS, EXcellent condition, reasonable. 384-3982.

NORDHEIMER BY HEINTZMAN piano. Lovely condition. $1500. Phone 385-9660.

1969 GIBSON LES PAUL BASS, like new. $500. 384-3236, 6 to 8 p.m.

FENDER PRECISION BASS with case. Phone 595-4286.

PIANO TUNER — CRAFTSMAN. Norman Duckworth, 595-5251.

ACCORDION, 120 BASS, REAL good condition, $175. 479-4009.

GOOD UPRIGHT PIANO FOR sale. 385-4807 or 384-3935.

MARTIN D-21 GUITAR, EXcellent condition. $800. 477-4393.

71 MUSIC TEACHERS

SUMMER ORGAN REFRESHER COURSE
8 weeks starts July 16 $39.95
KAWAI KEYBOARD STUDIOS
3621 Douglas 386-3912

WILL TEACH GUITAR THEORY and note reading. 385-8437. Ask for Kirk.

77 MOTORCYCLES

'73 350 HONDA, EXCELLENT condition, 7,000 miles. Asking $850. 743-5401.

'73 BULTACO SHERPA — T 350, needs shocks and tire, very good buy at $400. 478-6153.

1967 YAMAHA 305, GOOD CONDItion, $300. Harley Davidson "1945" stock condition $1500. 479-1460.

BELOSOLEX, 135 MILES PER gallon, good condition. $250. Phone 383-3983.

1976 750 HONDA, EXCELLENT condition, new windjammer, and other extras. 385-4206 after 5 p.m.

1971 YAMAHA 650, 2400 MILES, good condition, $850 or best offer. 385-5260.

1975 HONDA CR 125, AS NEW, low mileage, $875 or offers. 383-9201.

ALMOST NEW MARS MOPED, low insurance, 180 M.P.G., $350. 477-1798.

1965 305 HONDA HAWK, ASKING $200 or nearest offer. 478-0085.

250 YAMAHA FOR SALE
382-7031

WANTED: BIG TOURING BIKE. $500. 385-0279.

1973 YAMAHA 350 RD, STREET, low mileage, $750. 382-2931.

73 HONDA 175, ONLY 7,900 MILES, electric start, $450. 598-3266.

WANTED MOTOR BIKE TRAILer. 642-5724.

1974 YAMAHA TX500, $1,300. Phone 479-2926.

1971 HONDA 450, GOOD CONDItion, $700. 478-8829.

WANTED: FRAME FOR '73 NORton. 479-1889.

1976 KZ 900 WITH EXTRAS $3200, serious enquiries only. 658-8223.

1974 750 HONDA, 10,000 MILES, price reduced. 385-6108.

350 KAWASAKI ENDURO. $500. 656-3430.

53 BSA 350 (B40), 10,187 MILES, new parts, $140. 477-3917.

1973 YAMAHA 750 CC, $950. 658-8703.

63 BSA 350 (B40) 10,187 MILES, new parts, $140. 477-3917.

77 MOTORCYCLES

CLEARANCE
On 1975 model Hondas and Yamahas

HONDA

2 XL 100	$ 799
1 CB 125	$ 799
1 MT 125	$ 895
1 XL 175	$ 999
2 CO 200	$1199
1 MT 250	$1199
1 XL 350	$1399
2 CB 500T	$1899
2 CB550 (Four)	$2299

YAMAHA

4 RS100B	$ 669
2 RD125	$ 799
1 DT100	$ 799
4 DT 125	$ 899
2 RD 200	$1049
2 RD 250	$1199
1 TX 500	$1899

See them all at
MULLINS MARINE SALES LTD.
382-1928 382-4515
925 Yates St. DL-00365A

FREDERICK MOTORS
MOTORCYCLES
KAWASAKI
SUZUKI—BMW
Repairs—Service—To All Makes
616 Queens DL-00834A 383-0828

WHY TAKE A BUS
84c PER DAY
Buys transportation, insurance, taxes, gas, helmet plus your very own Mobylette. No down payment.
ISLAND MOPED, 656-3669

BIG BORE KITS
and Hi-Performance cams for Kawasakis and Hondas now in stock at
POWERTOWN M.C.
384-1249 614 Grenville

1970 YAMAHA 360 ENDURO, EXcellent condition for trails. Needs a little electrical work for road. Can be seen in Victoria. $350. 656-3697.

1974 YAMAHA 250 CC TRIALS, used very little. Asking $900. Will take older vehicle as trade-in. 230 Gorge Road East unit 23. 385-5771.

SAVE
75 Harley, super-glide, SXE, 2000 miles, excellent, $4200. Evenings, 386-9087.

1974 TS 250 SUZUKI, NEW IN June '75. In good condition with 3,700 miles. $900 or best offer. 477-1451 before 10 a.m.

58 HARLEY CHOP, $2800 OR best offer. Very good condition, very clean. Lots of chrome. 384-6651.

1973 HONDA CB 125, EXcellent condition, and mileage, $450 with helmet. 478-0892.

1975 MONTESSA, 250 TRAIL LESS than 1,000 miles. extras save $600 on new bike prices. 383-6808.

74 YAMAHA 250 CC ENDURO, 1,700 miles, street riden, extras, absolutely flawless. 595-3766.

75 HONDA 125 ALSINORE, VERY good condition, many extra parts. Phone 477-6255.

'75 HARLEY SPORTSTER 2,800 miles, super clean, reduced from $3,300 to $2,996. Jack 383-2024.

1975 MINI-BIKE, HARDLY USED. Also small bicycle, like new. 652-3882.

BROOKLAND MOTORCYCLES
Harley-Davidson — Honda
937 Fort DL-1371 383-5926

1974 YAMAHA 360 ENDURO, $1,000 or offers. Call 478-5889 after 6:00 p.m.

'73 KAWASAKI 350, GOOD CONDItion, $800 or offers. 383-4922 after 5 p.m.

1972 HONDA 750 NEW TIRE, chain, shocks, seat, battery, fairing. $1,575. 748-3665 Duncan.

'73 900 KAWASAKI, IMMACUlate, many extras, $2100 or best offer. Duncan 748-8543.

1969 TRIUMPH TROPHY 500 CC'S $400 or best offer. 658-8102 after 3 p.m.

1975 KAWASAKI 900, GOOD CONdition. Sissy bar, roll bar, $2,600 or best offer. 382-0821.

73 HONDA 350. 6,000 ORIGINAL miles, 2 helmets plus extras. $700 Must sell, 383-8953.

YAMAHA 100 CC ENDURO, $400. Yamaha 80 cc Enduro, $300 or offers. 656-3209.

1973 350 KAWASAKI, FRONT disc. 4300 on motor $600. 386-3936.

73 YAMAHA 350 R.D. (CAFE). 386-3854, after 6.

1941 HARLEY DAVIDSON FLAT head 80, offers,656-3264.

'75 YAMAHA 175 ENDURO, $900 with extras. 743-9858.

78 BICYCLES

Russ Hay On Government
2542 GOVERNMENT ST.
Between Bay and Hillside
The Leading Bike Shop
SKATEBOARD
SPECIAL $19.95
384-4722
MASTER CHARGE
TRADES WELCOME
CHARGEX
Open Mon.-Sat. 8:30-5:30
Friday 'til 9

SEKINE 10-SPEED BICYCLE. Used for West coast tour. Outfitted for touring, pannier bags, new tires, Philwood hubs, super champion rims, weinman 500 brakes, other equipment included: lock and cable, bicycle tools, more. Will sell all for $215 or $200 and used backpack. Inquire at 1900 Fernwood Ave.

A BIKE
For every size . . .
and
Every budget at
ESQUIMALT OAK BAY BICYCLE
1215 Esquimalt Rd. 388-6712
1968 Oak Bay Ave. 598-4111

BUY, SELL, TRADE, REPAIR
Deal direct with qualified, mechanic, save 50% on labor. Expert buckled wheel. New, used bikes, all sizes, lowest prices. Open 8-8; Sun. 12-5. 384-5514. Reno Industries, 2519 Govt.

FREJUS 10-SPEED WITH 24½" frame. Excellent condition. Best offer over $500 by July 22. 539-2117 Galiano.

BOY'S 10-SPEED MERCURY 27", $50. Boy's coaster, 26", $12. Girl's coaster, 26", $18. 656-2491.

10-SPEED, $65
384-3804

BOY'S 10-SPEED BIKE. GOOD condition. $75. 598-7015.

BOATS and MARINE

26' CHRISCRAFT
1964 Cavalier, many extras, ready to cruise, boathouse included. $12,900. 385-5854 or 385-0122.

16' GLASTRON 1965 100 HORSEpower Merc electric, just overhauled, Holsclaw trailer. Offers on $2300. 384-6368.

1969, 27' CHRISCRAFT, 10'4" beam, new 350 cubic inch engine, plus extras. $12,000 or nearest offer. 384-7525, days.

12' LAMINATER BIRCH RUNabout. Complete with oars. Recently painted. $175. 478-0793.

1974 EVENRUDE 9½ HP, $575. 3 hp Johnson $225. 8' fiberglass boat, $325. 477-5349.

FRAMED 30' CARIUS DESIGNED power boat hull with material to finish. 652-3272.

DAYSAILER 16' 2 SAILS, SEAgul motor and trailer. 5621 Sooke Road. 642-3074.

1968 KC THERMOGLASS. 14', 40 h.p. Johnson. Near new, 1200 lb. Roadrunner. 477-6626.

10 H.P. EVINRUDE OUTBOARD, excellent condition, asking $400. 598-8423, evenings.

WOODEN FIREBALL SAILBOAT plus trailer, $800 or best offer. 388-1456 8-4; 383-1277 after 5.

16' HEAVY-DUTY BOAT TRAILer. Good condition. $175. 477-1194.

1960 50 H.P. SCOTT (PARTS) offers. 386-6572 after 5.

18' BOAT, 35 H.P. MOTOR, trailer, $800. 477-8522.

40' CRUISER. OFFERS ON $42,000. 652-1181.

34' TOLLYCRAFT 225 TWIN Chryslers, lots of extras. 598-7694.

80 BOATS and MARINE

DUNCAN BOATLAND
MERCURY Madness Sale

4.5 h.p.	$428.95
7.5 h.p.	$614.95
9.8 h.p.	$674.95
20 h.p.	$816.95

All include gas tank and hose
SUPER SAVINGS
On all MERCURY outboards
17' CALL GLASS I.O.
—120 Mercruiser
—Wiper
—Bilge pump and blower
—Camper top
—1550 Road Runner Trailer
$5,995
REINELL
SEA RAY
Mercury Outboards
VANCOUVER ISLAND'S OUTSTANDING BOAT CENTRE
Duncan Boatland
746-4158

EXECUTIVE YACHTS
Now in Stock
The All new 28' Executive
—10' Beam
—Twin power (V-8)
—Pressure hot water
—Shower
—Refrigeration
—Shore power
—Stove with oven
—2 cabins
—Bimini top
—Flush deck
—Stainless Steel rails
—Swimgrid
—Drapes and summer screens
30' & 33' Models Also on Display

A Boat for Every Budget at
MERCURY MARINE
385-1457
800 CLOVERDALE
OPEN FRI. NITES 'til 9

BOSUN'S YACHT BROKERAGE
"Always quality listings at Bosun's, and service is first on our list." If you are considering buying or selling your boat, contact either BOB BENTHAM or JIM SQUIRE.
"WANTED QUALITY LISTINGS" AND THEY SAL
"Scarf" can refer to a warm neckpiece, but in Seamanship, it refers to joining of two components by so cutting them that they meet end to end on a long slant.
Bosun's Marina Ltd.
10775 McDONALD PARK RD.
SIDNEY, B.C.
656-5564 Box 2001

McQUADES MARINE SUPPLY LTD.
FOR YOUR SAFETY AFLOAT . . .
Life jackets and vests, fire extinguishers, anchors, rope and chain, flares, charts, tide books and compasses and much more at
1252 Wharf St. 383-1141

26' TROJAN COMMAND, IMMACulate, 195 Chrys., V-8, Walter V drive, F.W.C., private head. Galley pak, anchor pak, teak decks, sounder, phone. Ready to cruise, $16,900. On display Mace Marine, 453 Head St., 383-3324.

25' CARIUS DESIGN FIBERGlass Sloop. 8' beam. 5'6" headroom. Enclosed head. Swedish auxiliary. Sleeps 4. Mahogany interior. Roller reefing. Dacron sails and stainless rigging. $10,900. 385-9626 after 6 p.m.

FOR SAFETY SAKE
Radios — CB — VHF — SSB Sounders — Flasher — Chart, Sales — Service and installation. Ball and Shemilt Electronics Ltd. 1 West Burnside Rd. 386-9414.

TRICIA II 28' DISPLACEMENT cruiser, rebuilt Chrysler Crown, F.W.C., 3:1 reduction, very seaworthy and sound, $13,900. On display Mace Marine, 453 Head St., 383-3324.

PLEEZE!
Would the person who borrowed our Shoreline boat trailer kindly return it . . . After all we are the good guys of the boat business!
Oak Bay Marine Sales
1327 Beach Dr. 598-3393

SACRIFICE SALE
37' x 12' cabin cruiser, live aboard, sleeps 8, nearly completed, owner ran out of money, any reasonable offer considered. Phone 386-1558. After 6.

24' FIBERFORM EXPRESS CRUIser, 225 OMC, sounder, compass, 9.9 aux., trim tabs. 2 downriggers, ideal family cruiser-fisher. On display Mace Marine, 453 Head St., 383-3324.

FOR SALE, SAILBOAT FOR whole family, live aboard. 36' Piver Trimaran, 3 sails, SS rig, diesel. Asking price $13,500. Write Boat, 151 Beech St., Campbell River, B.C.

SHARK 24' SAILBOAT WITH spinnaker, depth sounder, knot meter, 6 HP Johnston, asking $7,800. Call 749-3367 after 6.

35' C LICENSE FISH BOAT CONverted to liveaboard cruiser ready to go, $7,500. 478-0870.

80 BOATS and MARINE

gp
IT'S THE SERVICE "THAT SETS US APART"
USED BOATS
22½' LYNWOOD
—Hardtop Cuddy
—170 Volvo I.O.
—full galley
—marine head
—camper back
—swim grid
—sport yak
$9,500
24' BELL BOY
—Command Bridge
—188 Mercruiser
—f.w.c.
—cabin heater
—Bennett trim tabs
—depth sounder
—safety gear
$14,500
PLUS
14' GREW, 60 h.p. Johnson, EZ Loader trailer, canvas top $1995
15'6" HOURSTON side wing 50 Evinrude, trailer $3550
16' TRAVELLER tri-hull, 155 OMC $2995
17' GLASS, 110 Volvo I.O. $1495
17' FIBREFORM, 120 Mercruiser, trailer $4995
18' REINELL, 155 OMC $4295
18' REINELL Hardtop, 165 Mercruiser $5995
20' SANGSTER Hardtop, 100 h.p. Volvo fwc. $3295
SEE OUR NEW
BAYLINER
HOURSTON GLASSCRAFT
CAL GLASS
Boats in stock
GIBSON
POWERCRAFT CENTRE LTD.
(near Bay)
2520 GOVERNMENT ST.
382-8291

Oak Bay Marine
SALES AND SERVICE
Just Arrived
26' CAMPION TOBA
COMMAND BRIDGES
HURRY — ONLY 3 LEFT
—26' L.O.A. 9' 4" Beam for exceptional ride and stability
—up to 235 h.p. I.O.
—hydraulic steering
—encl. head, vanity
—stove, oven
—auto. bilge pump
—2 dinette conversions
Without a doubt—the roomiest 26' on the market at a price nobody can match.
No Red Tape 10 Yr. Bank Financing O.A.C.
AT THE MARINA
1327 Beach Drive
598-3393

VAN ISLE MARINA
BROKERAGE
LAUNCH RAMP
FUEL DOCK
Vacuum pump, oil changes. Complete line of filters and accessories for all vessels. Open 7 days a week, 7-8 p.m.
VAN ISLE MARINA CO. LTD.
Tsehum Harbor Box 2130
656-1138 Sidney, B.C.

PROP REPAIR SERVICE
New and Used
MARINE ENGINES
CHRYSLER NISSAN DIESELS
HARBOUR MACHINE
31 Erie St. 383-6555

LOCATION LOCATION, LOCAtion, 3 most important words in business best describe the boat sales area and office now available for lease on HARBOUR ROAD, Sidney. 656-3513.

54' LIVE-ABOARD CHARACTER cruiser, 352 Ford — F.W.C., VHF, sounder, oil furance, shower. Workshop, compete with Boston whaler. A unique boat at $23,900. On display at Mace Marine, 453 Head St., 383-3324.

Chrysler Outboards
See us for Sales Parts—Repairs
KEN PRASING EQUIPMENT
478-9313 800 Goldstream

1975 19' CAL GLASS, 165 OMC, only 75 hours, alcohol stove, electric coffee water heater, full headroom, anchor pak, as new, ready to cruise or fish, $9995. On display Mace Marine, 453 Head St., 383-3324.

22' FIBERFORM, 165 MERC. I-O, completely rebuilt, sounder, compass, ice box, gallery pak. Full power trim tabs, $8995. On display Mace Marine, 453 Head St., 383-3324.

BOAT LUMBER
Boats and repairs.
Nicholson Boat Works.
3242 Glasgow Ave.
382-6321.

MUST SELL, 30' TRAWLER with B licence. Now fishing French Creek. First reasonable offer accepted. Phone 656-4507 (Victoria) after 8 p.m. Sunday.

WANTED TO RENT; BOAT, APproximately 22', galley pak, etc. Commencing July 26 for 2 weeks. 598-2219.

19'6" GLASSBAR CRUISER WITH trailer, head, and sleeps two. 85 h.p. Mercury, a real bargain at $4,200. 3564 Redwood.

13' SIGNET SAILBOAT. DACRON mainsail and jib, needs paint. $325. 2083 Niel St.

BOAT LETTERING A SPEcialty. Ken Warner. 652-2007.

80 BOATS and MARINE

SANGSTER
'76
SELLOUT
Compare Our Prices

18' TEXADA 120 Merc $5995
20' WEKENDER 165 Merc $9595
23' CHINOOK 188 Merc $11,995

SPECIAL PACKAGE
(1 only)
18' SAVARY
120 Merc. I/O
Roadrunner Trailer
$6,495

COME TO SIDNEY FOR BEST PRICES BANK FINANCING
2360 Beacon Ave.
Sidney 656-1105

METRO MARINE

LARSON
America's No. 1 Boat
DOUBLE HULL LIFE GUARD CONSTRUCTION
COMPARE
Take A Test Ride In Our
ADMIRAL EXPRESS CRUISER
LARGE SELECTION EXCLUSIVE at

METRO MARINE
2360 Beacon Ave.
Sidney 656-1105

HORWOOD MARINE
Horwood Marine Ltd.
THURS.-FRI. 9 - 9
385-1451
823 Pandora
COLWOOD LOCATION
Tues.-Fri. 12-9
Sat. 9-5
Across from Farmer's Market on Old Island Hwy.
478-8211
"We Will Match or Better Any K and C Deal

Double Eagle
14', 16', 17', 18'6", 20', 23'
Canaventure
14', 16', 17'
CATALINA Yachts
22', 27', 30'
TANZER Yachts
14', 16', 22', 26', 28'
PACKAGE DEALS our specialty
Authorized JOHNSON, OMC dealer
Bob Whyte Marine
SALES AND SERVICE
2266 Harbour 656-6421

PRIVATE Must Sell
1973 40 ft. Tollycraft, 385 hours, auto pilot. Immaculate. List price $135,000. $95,000 firm. 746-7785 Duncan.

VICTORIA LAWNMOWER & MARINE
831 Johnson 386-8338

GREW BOATS
ON DISPLAY
OAK BAY MARINE
at the Marina
1327 Beach Dr. 598-3393

SALE OF ALUMINUM BOATS
12' from $300
14' from $425
R.F.C. MARINE LTD.
656-5591 2270 Harbour Rd.
Sidney B.C.

27' DIESEL CRUISER, FORD Parsons 87 H.P. diesel, excellent log service or work boat. C licence, $7,995. On display Mace Marine, 453 Head St., 383-3324.

1975 25' BAYLINER HARDTOP, 225 H.P. Volvo Stern drive. Immaculate condition and loaded with extras, trailer optional. 382-3560 or 385-5888 after 5 weekdays.

1975 18' MARLIN 140 CVC, under 199 hrs., new camper top, sleeper seats, anchor pak, $5,295. On display Mace Marine, 453 Head St., 383-3324.

15' SEA SPRAY CATAMARAN. Fibreglass hull, Dacron sails, plus trailer. One new and one used. 384-2002.

16' SAILBOAT, TANZER, Fiberglas, Dacron sails, stainless steel rigging. 383-4012.

37' TROLLER. $40,000 728-3826

GOLDSTREAM MARINE
EVINRUDE Outboards
ROADRUNNER Trailers
K and C Thermoglass
HOURSTON Glasscraft
LUND
VOLVO OMC
MERC Sterndrives
Complete Inboard-Outboard Repairs
Phone Jim Dempster Shop Foreman
GOLDSTREAM MARINE LTD.
2994 Jacklin Rd. 478-8391

MERCURY - HONDA
outboards
DOUBLE EAGLE
boats
HONDA
power products
MULLINS MARINE SALES LTD.
382-1928 382-4515
925 Yates St.

DINGHY'S AND CARTOPPERS BY
Nelson — Portabote — Rodd Galleon — Livingston — Olympian Snark — Wondercraft — Aquadory Mirror — Sportyak
Over 70 small Boats in Stock.
ALL BAY MARINA
2238 Harbour Rd.
Sidney 656-3167
Open 6 days Closed Mondays

A CANOE IS A CANOE IS A CANOE IS A CANOE
A FRONTIERSMAN CANOE IS BUILT TO LAST
14 15½ 16 17 18
BOSUN'S LOCKER LTD.
580 Johnson St. 386-1308

SKIERS
17½ K and C CUSTOM 1976 model, 135 h.p. Johnson, power tilt and trim, 1800 Roadrunner, full camper top, full instrumentation less than 10 hours use. New price over $7000. NOW $5695
MERCURY MARINE
385-1457
800 CLOVERDALE

23' FIBERFORM SKAGIT COMmand, galley pak, anchor pak, enclosed bulkhead. New Johnson 15 trolling motor (elec.), posisteering, C.B., spotlite, compass, and many more extras. This boat is as new — only 82 hours, $17,095. On display Mace Marine, 453 Head St., 383-3324.

CAL 28
Immaculate 1 owner boat, 25 h.p. electric start motor, main, jib, spinnaker, full cruising inventory. $18,500. Call Dick Chudley at RFC MARINE Ltd.
2270 Harbour Rd. 656-5591
Sidney, B.C.

BOATERS!
See our large display of appliances, plumbing and electrical supplies.
S. J. PEDEN LTD.
2855 Quesnel St. 386-3464

PLASTIC WRAPAROUND WINDshields for that custom boat-building job or a replacement on an existing boat — stock sizes or custom made at Industrial Plastics Ltd. 2105 Douglas, Victoria and 460 Wallace, Nanaimo.

27' FAIRLINER 210 CHRYSLER V-8 F.W.C., Onan diesel generator, 60 gal. fuel tank. Radio, sounder, compass, auto pilot, $14,900. On display Mace Marine, 453 Head St., 383-3324.

40' DRIFT-A-CRUISE, TWIN Chrysler I-O's, Onan generator, deep freeze, complete galley and many extras, $32,900. On display Mace Marine, 453 Head St., 383-3324.

1974 26' CHRISCRAFT SEDAN, single 307, V-8, FWC, all fibreglass, fully equipped, $19000 or best offer, must be seen, phone 656-3439.

CANOE COVE YACHT SALES
SIDNEY, B.C.
656-5711 656-3915
Enterprise sailing dinghy, 13'3", fiberglass, Ron Mack sails, S.S. rigging, with trailer. Great day sailer. $1,200 or nearest offer. 479-7341.

22' SLOOP, PLYWOOD CONstruction, 3 cotton sails, new canvas on deck. Located at Maple Bay. Asking $2500. Call 112-749-3367.

18' HOMEMADE PLYWOOD F.G. over, new sails, must be sold this weekend, $1995. On display Mace Marine, 453 Head St., 383-3324.

PACESHIP 20, AS NEW, TRAILer and all gear incl., $4995. On display Mace Marine, 453 Head St., 383-3324.

14½' K AND C THERMOGLASS, 65 horsepower Merc, rebuilt, trailer, Excellent condition, $2300. 656-5337.

THREE-YEAR-OLD 37-FT. F.G. gillnetter. A-licence, 240 h.p. Diesel, fully equipped, easily converted to troller. $65,000 firm. 642-5373.

60 H.P. MERCRUISE ROVER diesel, I-O, complete with hydraulic tilt, $2500. Small marine oil stove, $85. 385-0642, after 6.

17' CATALINA DORSET, 110 Volvo I-O, C.B., radio, trim tabs, $3,650. On display Mace Marine, 453 Head St., 383-3324.

VHS RADIO TELEPHONES
Good selection of radios, and antennas, Daniels Electronics, 225 St. Lawrence St. 382-8268.

1975, 14' WONDERCRAFT, centre console, 25 Johnson outboard, EZ load trailer. Closest offer to $2000. 479-7688.

24' GLASSCRAFT HARDTOP, soft-top, galley, head, sleeping and many extras. $10,000. 479-2710 or 385-8955.

20 HORSEPOWER, LONGSHAFT Johnson, your choice of 4. Guaranteed. $395 each. 1966 Econoline Ford Van 500. 383-0284.

14 FT. MIRRORCRAFT ALUMInum boat with 10 h.p. Merc outboard and trailer. Excellent condition, 1 year old. 748-9282.

MUST SELL 1974, 21' REINELL Mercruiser, 188 horsepower, low hours. Galley, head, sleeps 5, extras, $9500. 479-6110 evenings.

1973 REINELL, 21' COMMAND bridge, loaded, excellent condition. $9,500. 598-1276 or 595-0530.

INFLATABLE CANOVA, 15'; trailer; 40 h.p. Merc; steering; extras; $2,500. 592-9089 after 5.

HOBIE 14, EXCELLENT. 455 Olds Marine converted 592-3791 after 6. Serious offers only.

1975 6-H.P. EVINRUDE, $395. 1975 9.9 h.p. Evinrude, $579. Excellent condition. 598-3366, Wayne Wagner.

BOAT HOUSE FOR RENT, 30x11x9' high, from waterline, $60 per month. 658-8477.

JOHNSON CONTROLS COMplete, $35; and 18 hp. propellor, $15. 478-0909.

1973 JOHNSON 6 H.P. OUTBOARD motor. Excellent condition, $385. 748-8478 (Duncan).

1972 18 H.P. EVINRUDE AND tank, never in salt, $495. 477-8035. salt, $475. 477-8035.

12'6" SOLO FIBERGLAS SAILboat and trailer for sale, excellent condition. 477-1625.

13' FIBERGLASS ENTERPRISE sailboat, fully rigged, cover. 592-3881.

HOUSEBOAT, ALL FACILITIES, kitchen, holding tank. Breakaway cabin with engine. $9,800. 478-0149.

SUMMER SALE USED BOATS

24' FIBERFORM Baja loaded	$16,500
22½' FIBERFORM San Juan	$ 9,995
21' BAYLINER, loaded	$ 9,995
21' REINELL Bulkhead model	$ 7,995
19' FIBERFORM, galley, head	$ 6,750
18' REINELL 165 Merc.	$ 5,695
18' SANGSTER, 165 Merc.	$ 5,995
17½' K & CIO Package	$ 5,995
16'6" CANAVENTURE O.B. Pkg.	$ 4,995
15' SANGSTER 50 Merc. el.	$ 2,495
14' STARCRAFT 25 OMC, trailer	$ 1,695
12' BAY CREST (Fiberglass)	$ 329
12' SMOKER Pram	$ 299
14' Thornes	$ 99

BAJA SPECIALS
With each new 24' Baja sold in July we will give you a
FREE
—Swimgrid
—C.B. Radio
—Lowrance depth sounder

MERCURY OUTBOARDS
Best Selection
(200 to choose from)
Best Service
(Van. Isle's oldest and most experienced Mercury dealer)
Come Down and FEEL FREE To Make Us an OFFER On the Motor of YOUR CHOICE

Canaventure

14' PACKAGE	From $3149
15'6" PACKAGE	From $3950
16'6" PACKAGE	From $5295
I.O. Package	$6995

Packages Include boat, motor, trailer, top and are READY TO GO!

DINGHYS?
We Have
—Smokercraft
—Thornes
—Avon
—Sport Yak
—Aqua Dory
Special Low Summer Prices

ACCESSORIES
Great selection of SKIS
Schaeffer Hardware
Sounders
C.B. Radios
and much more
at our
SUMMER SALE
at
MERCURY MARINE
385-1457
800 CLOVERDALE
OPEN FRI. NITES 'til 9

WESTPORT YACHTS
25' C and C SLOOP
Complete inventory and absolutely spotless. Asking $17,500.
At WESTPORT MARINA
2075 Tryon Rd., Sidney 656-5832

23' HOURSTON SEDAN, 250 H.P. Chrysler, Ind. Volvo leg, radio-tel., galley pak. Head, only 750 hours. A very clean boat at $10,900. On display Mace Marine, 453 Head St., 383-3324.

22' K AND C COMMAND Bridge, 200 h.p. Volvo, fresh water cooled, galley and head, Lawrence sounder, immaculate. 30 hours. Sacrifice, $13,900. 386-9517.

16' PLYWOOD WITH CABIN plus 40 H.P. manual Johnson plus moorage space at Cheeta Marina, $600. 385-4775.

16' FIBERGLASS REINELL BOAT on trailer, 65 H.P. Merc., $2,650. View at 2540 Garden St., 383-3540.

50 H.P. MERC OUTBOARD, 2 tanks, 3 controls, must sell at $400 or best offer. 642-3159, 642-3668.

17½' FIBERGLASS DAYCRUISER, new inboard-outboard. Removable hardtop. Trailer. 385-8291.

NEW 6 H.P. JOHNSON LONGshaft. Never run, $500 firm. 386-9517.

17' GARDEN ROWING SHELL, like new, sacrifice $450. 656-2320.

Oak Bay
BOAT BROKERAGE
OPEN 7 DAYS
At The Marina
1327 Beach Drive
598-3393

A COMPLETE STOCK OF FIBERGLASS MATERIALS
PELAGIC
PACIFIC INDUSTRIES (1974) LTD.
24 Huron St., Victoria, B.C.
386-1811 or 386-7814

ALBIN - 25
Safe dependable and economical diesel displacement cruiser, all fibreglass with rich wood interior and upholstery. In immaculate condition. All season with hot air diesel furnace, electric fridge, radio-phone, built-in charger, teak swim grid. Galley, enclosed head, two cabins, fully equipped, dinghy optional. Phone weekdays 7 to 10 a.m. or 6 to 10 p.m. any day. 592-3561 or 598-4023.

CIONA
36' ex-fisheries patrol vessel. Heavy planked, double-ender gunwood trim, re-fitted for live aboard. 100 h.p. Bedford diesel cruises 9 knots. 3-way fridge, sink, head, 2 diesel stoves, sleeps four, depth sounder, carries 200 gals. diesel, 200 gals. fresh water. Electric anchor winch, dinghy, ship shape. Ready to cruise. $19,750. 598-8101. A safe family boat.

1975 BAYLINER
24'6" offshore hardtop with camper back, complete with 8' dinghy, dinette, galley, enclosed marine head, marine radio telephone, duel range depth sounder, Bennett trim tabs, Mercothoed system, extra stainless props, anchor pack, etc. offers to $13,900. For demonstration please call 478-9571, 476-4896 or 479-7019.

28' CHRISCRAFT CONSTELLAtion, double plank hull, CB radio, new depth sounder, 2 water tanks, 2 gas tanks, 2 propane tanks, 2 batteries, propane stove, stainless steel sink, washroom with vanity sink and head, low hours on motor. Fibreglass dinghy included. An economical boat, reduced to $14,900. 386-7521 days, 592-4186 nights.

HOUSEBOAT, 12x36', KITCHEN, bathroom, living room, sundeck, porch, huge loft area with 1½ bedrooms, h-c running water, fridge and stove, beautiful cedar throughout, w to w carpet, very reasonable moorage, close to downtown Victoria. Must be seen. $16,000 or best offer. 382-4157, (weekends), weekdays 7:00 to 9:00 p.m.

17' IMPORT, FRESH WATER cooled, 225 hp V-8, with velvet drive transmission, naugahyde folded and pleated upholstery, 4-wheel heavy duty trailer with hydraulic brakes, excellent for salt water cruising, fishing or skiing, $4500. 652-3272.

WINDWARD VENTURES LTD.
A new local company offering expert sailing instruction at reasonable rates. Basic course (six 2½ hour lessons), $75. Cruising course "full weekend" $50. Racing instruction this fall. 592-0895 or 598-3393.

50' SAILING SHIP, KETCH RIG, exotic hardwoods, teak decks, teak floor, spruce spars, oak ribs, Honduras mahogany planking, 12'6" beam, 6' draft, Perkins diesel, Lunemberg steering, antique copper lined galley — mahogany interior throughout, $55,000. 656-6502.

1974 FIBERGLASS DEEP-V. Full camper top, sleeper seats, saddle tanks, 115 h.p. Mercury. $4,000. 2800 pounds Calkins trailer, optional. 479-4230 or 592-7008, after 6 p.m.

27' DISPLACEMENT CRUISER, equipped with depth sounder, CB, etc. This boat must sell. $7,600 including free moorage until March, 1977. 3971 Granville or 479-3701.

CAL 25, 5 SAILS, DINGHY. Mooring until April, '77. Completely equipped, including sounder and knot meter. Beautiful condtion. Asking $14,000. For inventory list and to view, call 385-8423.

FISHERMEN'S SPECIAL
18' Plywood fishboat, 65 H.P. Johnson, all gear included, $1295. On display Mace Marine, 453 Head St., 383-3324.

RARE MODEL, 14' GLASPAR FIberglass sport runabout, tonneau covers, Holsclaw trailer, 50 h.p. Mercury, excellent condition, low hours, $2,195. 383-2247.

36' WOOD TROLLER, GILL NETter, 10-ton A license, fully equipped, $50,000. Now fishing West Coast. PO Box 186, Errington, B.C. 248-9090.

21' STARCRAFT CRUISER, FULL camper top, cabin, lockers, 120 hp OMC inboard-outboard. Also outboard auxiliary. Excellent condition. $6750. 383-3243.

MUST SELL, NEW BOAT ARRIVing end of month. Price reduced on Hobie 14, excellent. Phone 592-3791 after 6 or see it at 3200 Uplands Rd.

18' BAYLINER, 302 FORD, fresh water, cooled, fully equipped, E-Zee loader trailer with brakes, only 30 hours. 665 Treebank, off Arat Road.

WOODEN 27' CLASSIC DOUBLE-ender, hull and engine, universal super 4, ready to fit-out. $2500. 656-4220.

1975, 14' WONDERCRAFT, cenre console, 25 Johnson outboard, EZ load trailer. Closest offer to $2000. 479-7688.

26' TOLLYCRAFT, COMMAND bridge, 250 O.M.C. inboard, including fridge, sounder, stereo, trim tabs, dinghy. $26,900. 592-6075.

21' STARCRAFT ('74) 170 VOLVO I-O, F.W.C., plus E-Z loader trailer, $10,900. On display Mace Marine, 452 Head St., 383-3324.

92 SPORTING GOODS

Robinson's
A NEW GUN FOR THE FALL. CHOOSE FROM THE LARGEST SELECTION IN TOWN. FREE LAY-A-WAYS MAKES BUYING EASY.
30.30 lever actions, Win.; Marlin; Mossberg, from $125; B.S.A. 308, $270; Mauser 30.6 4x, $190; Win. 338 Mag., $290; Rem 270 pump 4x, $260; Ruger 7mm 2-8x, $340; Sav. 3030 bolt $90.
SHOTGUNS
Fox sterling 20 ga. dble $230; Browning 12 ga. auto. 32" barrel $295; Rem. 12 ga. pump $140; Win. 12 ga. auto., $240; Win. 12 ga., mod. 12, $225.
PISTOLS
22 target autos., 5 models from $132.
1307 BROAD 385-3429

INTERNATIONAL KNIVES
Knives—Guns
Military Surplus
Sell—Buy—Trade
574 Yates 383-2422

N.A.U.I. SCUBA DIVING COURSE starts July 20. Six weeks long, teaching ratio four to one. Instructor: Wayne Rogers. Contact Frank White's Scuba Shop. 385-4713.

FOR SALE: 5'1" WET SUIT, $80. 385-0279.

93 CAMERAS, SUPPLIES AND PHOTO FINISHING

IT'S HERE!
THE ALL NEW CONTAX RTS
Bill's Photo Supply
1672 Douglas 383-7443

COLOUR VIDEO CASSETTE REcorder, camera, monitors and other equipment. $2900. 477-9180.

93 CAMERAS, SUPPLIES and PHOTO FINISHING

Fast Foto Service
24 hour film processing on Kodacolor. Quality guaranteed or money refunded. — These are not first run prints. They are color corrected.
791 Fort at Blanshard 386-7787

Island Colour Labs
Super fast quality film processing. Kodacolor II or Fujicolor II. Competitive prices. In by 10, Out by 5.
615 FORT 384-2242

PENTAX SP1000 BODY, TAKUMAR 28 mm f3.5 lense. Takumar 85-210 mm zoom lense, filters, and accessories. Excellent condition. Sell together or separately. Phone 385-0794, after 4.

KONICA AUTO REFLEX T3. Special at $289.
CITY PHOTO CENTRE LTD.
1227 Government 385-5633

BESSELER 23C ENLARGER with lenses, excellent condition, $350. 386-2711 days or 592-1438 evenings.

96 RANGES, STOVES and FURNACES

NOW AVAILABLE
The all new Texaco oil Furnace with the revolutionary flame retention head, proven savings up to 25 per cent in fuel consumption. Harknett Fuel, 384-9381 ask for Ralph Smith.

VIKING RANGE, 24", WHITE, $40. Call 382-9927, or 920 Old Esquimalt Rd.

REASONABLE, ALMOST NEW, corningware surface, Moffat stove, $425. 592-0556.

SEARS 30" KENMORE RANGE, harvest gold, 2 yrs. old, new condition. $199. 383-2943.

97 FURNITURE

VILAS
GENUINE
VILAS FURNITURE
WE SHIP
Anywhere in B.C.
Brochure on Request.
CONTINENTAL FURNITURE
716 Johnson St. 386-2458

MATTRESSES
WHY NOT
buy your spring filled mattress directly from our factory, good quality at a reasonable price.
6-INCH LATEX
FOAM RUBBER (All Sizes)
posture zone support, clean, hygenic, doesn't sag or lump. 3'3" $109; 4'6", $139; Queen, $179.
IMMEDIATE DELIVERY
GREGG FURNITURE
2306 Douglas 388-7365

SAGERS' MAPLE SHOPS 386-3841 1802 GOVERNMENT
Victoria's Largest Selection of COLONIAL FURNISHINGS

MOVING MUST SELL QUALITY furniture. 7 piece colonial maple bedroom suite, $650. 7-piece pine dining room suite, $675. Chesterfield and chair, $150. 2 end tables, $60. One coffee table, $40. 2 lamps, $45. RCA Color TV 26", $350. Kenmore range 6 mths old, $270. Call Ron 385-6006, or 595-5252. Open House Tuesday, Thursday, Friday.

FOR SALE, QUEEN SIZE TEAK bedroom suite. Teak roll-top desk, single hide-a-bed, beach nut table, 4 chairs. 598-5075 after 4:00 p.m.

21" VIKING COLOUR TV, $295; component stereo, $250; double bed and dresser, $125; black vinyl couch and chair, $125. 598-7310.

OLDER STYLED CHERRY WOOD bedroom suite and mattresses, $250. 42 sq. ft. deep blue carpet, $350. 382-0831.

COLONIAL CHESTERFIELD AND chair, peacock blue tweed with maple trim. Excellent condition, $250. 652-1800.

ROSTWOOD DINING ROOM suite, modern oval table, extends to 8', 6 upholstered chairs, 6' buffet $550. 479-9118.

ROXTON SOLID ROCK MAPLE dining suite, as new, $1,425. 656-3991.

QUEEN SIZED WATER BED and heater, $600. Phone John, 382-6441.

MOVING
Must sell furniture. No. 307-3800 Quadra, 384-2726.

QUEEN-SIZE, BOX SPRING, AND top mattress, Near new, phone 385-0529.

3-PIECE CHESTERFIELD SUITE, glass topped coffee table, both one year old. 382-2560 after 5.

TWO LOVESEATS, GOLD ON gold satin stripe, $165 each. 386-6582.

MOVING, MUST SELL HOUSE full of furniture and miscellaneous. 382-8315.

CUSTOM BEDS
Captain, $120. Mate, $110, Bunks, $?0. 479-7400.

FIVE-PIECE BEDROOM SUITE, solid wood. $37? or best offer. 384-6938, after 5:00 p.m.

FOUR MONTHS OLD, BROWN chesterfield and chair, $225. 478-5231, 478-6883.

NEW KROEHLER 6-DRAWER chest of drawers, Spanish style $95. 652-1761.

MOVING — MUST SELL MISCELlaneous old furniture. 477-2445.

SOFA AND CHAIR IN TAN leather, $280. 385-0079.

CREAM DINING SUITE, SWIVEL chairs. Like new. 384-9905 after 5.

BEDROOM SUITE FOR SALE, price to be discussed. 470-1819.

CHROME KITCHEN SET, 4 chairs, $65. 383-9559, after 6.

MOVING, MUST SELL COUCH and chair, $75. 478-9770.

KROEHLER CHESTERFIELD, burnt orange, like new. 658-8706.

98 TV, STEREO, RADIO SALES and SERVICE

RENT
BRAND NEW TV
FAIR DEAL SERVICE LTD.
Mastercare Maintenance Service for Admiral and Magnavox
3454 Tillicum (at Burnside)
385-7423 385-2836

CAR STEREO
In-dash AM-FM stereo radio with cassette or 8-track player from $149.95 installation available.
B.C. SOUND & RADIO SERVICE
531 FORT 383-4731

C.B. RADIOS
Sales and Service. BALL & SHEMILT Electronics Ltd., 1 West Burnside Rd. — 386 9414.

CAMPER'S SPECIAL
8" Sony black and white portable TV, still under warranty. Cann be used with optional battery pack. New $220, asking $150. 598-1715.

SALE ZENITH 20" CHROMACOLOR TV, $549. Set up and serviced by our own service department at Butler Brothers, 1720 Douglas St., (across from the Bay) 383-6911.

Special purchase, 20" Philips modular 4, $529.95; 26" Philips modular 4, $649.95. Limited quantities.
ATLAS STEREO AND TV
763 Fort St. 385-2712

COMPLETE WYNFORD HALL stereo system, including over 25 tapes, plus headphones. $250 or closest offer. 652-5828.

MUST SELL, COMPONENT stereo, excellent condition, $450 or offers. Phone 382-9400. Ask for Gary.

SANSUI 32 WATTS RMS REceiver, 4 speakers, turn-table. Must sell. Best offer, rock records also. Andrew. 592-3363.

TEAC 2300 TAPE-DECK WITH remote control switch and timer, like new, must sell immediately, $430. Between 7-9 p.m. 384-1470.

SONY CASSETTE DECK, TC204SD, 2 months old, must sell. $375. 384-3982.

15" COLOR, RCA PORTABLE, just serviced, $150 firm. 382-9065.

98 TV, STEREO, RADIO SALES and SERVICE

Butler Brothers
TV RENTALS
1720 DOUGLAS STREET
385-3532

Mais 385-2435
1821 COOK
WE RENT
COLOR
OR BLACK/White TVs

Watch the Olympics on a new Television from ELECTRON TV SALES AND SERVICE. Now is the time to buy.
PHILIPS MODULAR 4
14" — $399. 20" — 3 different models to choose from from $549. 26" — 2 different models to choose from $689.
HITACHI 20" LUMINAR 1
2 different models to choose from $579. 26" — $799. 12" — Black and White AC-DC $159.95. 20" — Black and White $189.95.
PHONE 383-5432

COLORTRON RENTS
Rent a 20" or 26" color TV by the week or month. Longer term leases also available. Same day delivery.
COLORTRON
3180 Harriet 383-9113

Rent or Own
FROM
CITY CENTRE TV
OPEN 10 A.M. — 10 P.M.
6 DAYS A WEEK
3970 Shelbourne 477-6971
Next to K Mart in the Mall

99 GROCERIES, MEAT and PRODUCE

Loganberries U-PICK
HIGHCROFT FARM, 652-3363, 6081 OLD WEST SAANICH
The finest fruit that Saanich produces for jams, jellies, pies, etc. Pick them this week while they last. From 8 a.m. to 9 p.m.

SAVE ON MEAT
Try our summer pack 50 lbs. of waste-free meat for less than $1 a pound.
20 lb. Chucksteak
10 lb. Hamberger Patties
10 lb. Fine Chicken
3 lb. Pork Chops
3 lb. Wieners
4 lb. Pork Sausage
Hinds of choice grade A beef guaranteed aged and tender, $1.29 lb.
ALBERTA MEAT DISTR.
811 Cook St.
383-3012 or 383-8552

SAVE MONEY AT HARVEY'S THIS WEEK'S SPECIAL

Beef liver	49c a lb.
Harvey's own home cured hams	
Whole or shank halfs	$1.39 a lb.
Cottage rolls	$1.79 a lb.
RED BRAND BEEF	
Sides of Beef	99c lb.
Hind quarters	$1.29 lb.
Fronts	73c lb.

HARVEY'S FREEZER BEEF
2709 Quadra Street 383-2031

"MEAT" AT McCOLLS
Sides of Grade A Beef $.99 lb. Black Puddings, Slicing sausage, White Puddings, Haggis
PARLIAMENT MEWS
Ste. 5-230 Menzies St. 382-1611

WORLDS BEST TASTY SPAghetti sauce. Like to make it in your own kitchen? For recipes send $1.00 to G. L. Bernard, 6009 Gerin LeJoie (Monteal) H1M-1M2.

HOLLOWAYS YOU-PICK. 7068 East Saanich Rd. Carrots 10c pound, beets 20c pound, your own containers.

CHERRIES
Picked or you pick at Saanich Orchards, off Stelly's Cross Rd. 652-2009.

K-MART AREA. GREENHOUSE canning tomatoes. $4 per case. 3965 Shelbourne St.

WILLIAMS QUALITY MEATS
795 Fort St. 334-0525-26
Fresh Fish Daily

U-PICK GOOD STRAWBERRIES, Michell Bros. Farm, 3015 Island View Road.

RASPBERRIES, FRESH, READY picked, 65c pound, advance order before 9 p.m. 386-0934.

LOGANBERRIES FOR SALE. Crates or freezer. 60c pound. 652-2046 from 6-8 p.m.

TOMOTOES 35c LB.
6432 Pat Bay Highway

LOGANBERRIES, PICK YOUR own, 6950 Veyaness Rd. 8-8 p.m.

FRESH BEETS WITH TOPS, 10C pound. 479-6388.

100 MISCELLANEOUS FOR SALE

MOVING: MUST SELL, SELIG chesterfield and chair, $295; teak table, $40; campaign style dresser and desk $45; Kenmore dishwasher, $295; queen size box spring and metal frame, $70; dresser, $15; tricycle, $15. Other small items. 384-6277.

WINE RECLINER WITH HEATER and vibrator, asking $100 or trade for another color. Kirsh drapery rod extends to aprpox. 20', $10. Two 6'x9' rugs, $30 each. 14"x27" hall runner, $15. Drapes, odds and ends. 383-0485.

HOOVER SWINGETTE VACUUM cleaner, 1 year old, complete with accessories, $35; pink long dress, size 9, worn once, $15. Bissell carpet sweeper, $5. 385-4093 after 5 p.m.

MOVING: MUST SELL: CHESterfield and chair, bedroom suite, kitchen table and chairs, record cabinet, vanity, vacuum cleaner, ironing board, large toy box, older fridge and stove, miscl. 385-7840.

INGLIS CITATION 16.3 CU. FT. up and down fridge-freezer, $350. Set of Ludwig drums, $500. New black and white portable TV, 12", $75. 385-5929.

BEDROOM SUITE, CAN BE SOLD separately; writing desk; chair; chesterfield suite; single mattress; drapes, lawnmower; miscellaneous items. 382-9347 after 3 p.m.

WRINGER WASHER, 26" BLACK and white TV, frost free refrigerator, metal desk. 2904 Shelbourne. 477-9822.

2 FRENCH PROVINCIAL NIGHT tables, $30 each; one french provincial hostess chair, $35; one trilight floor lamp, $25. 382-3595.

STROLLER, $15; CHROME HIGH chair, $15; 4 oak and 1 captains chair: $300. All in good condition. 382-9784.

FOR SALE: FRIDGE, STOVE, wooden table with chairs, lumber, windows, pool table, and cabinets. 714 Powderly Ave.

NEARLY NEW SINGLE BED, with mattress and box springs. AM-FM stereo with speakers. 598-6881 after 3.

MOVING MUST SELL: DINETTE suite, 2 end tables, chesterfield sleeper, rocker and swivel chair and full bedroom suite. 386-9590.

COOK, FAIRFIELD AREA, WELL maintained attractive block, bachelor, $170 and $188. 1-bedroom, $225. Adults, no pets. 592-9516.

BACHELOR APARTMENT FOR rent, historic James Bay, newly restored house. $225 per month. 382-5125, days.

1-BEDROOM APARTMENT suite available Aug. 1. $177 per month. 944 Tattersall Drive 478-9123 or 385-2078.

VIKING WRINGER WASHER, 2 years old, excellent condition, $100. 477-1194.

100 MISCELLANEOUS FOR SALE

BARGAIN ANNEX
USED

Beautiful solid maple 54-inch bed	$49.95
Like new, 39-inch Beauty Rest mattress	$79.95
Extra large light coloured bedroom suite, large dresser with 30-in. by 50-in. mirror, 4-dr. chest, 54-inch bed with 7-ft.-6-in. book case headboard and two large night tables	$199.95
Nice selection of day beds for the spare room	$79.95 to $189.95
Good quality 3-pce. sectional, gold nylon cover	$199.95
All wood 4-dr. chest, blonde color	$59.95
Two only—comfortable easy chairs, floral linen covers, brighten any room	ea. $79.95
Lovely coral red sofa and chair	$169.95
Lovely coral red sofa and chair	$169.95
New, shop soiled, floral brocade sofa and chair, was $529.95, now special, as is	$399.77
Just arrived, shipment of table lamps	$17.95 to $23.95

Trade-Ins Accepted
Come in and browse around
Used articles purchased
FREE DELIVERY
A DIVISION OF STANDARD FURNITURE
752 VIEW ST.
382-5111

AUCTION GALLERY
We buy, sell or consign. Appraisals for all purposes. ESTATE SALES and LIQUIDATION SALES. Imediate pickup of your goods. All items sold same week of pickup. NO WAITING! We have our own trucks.
VICTORIA
966 YATES ST. 386-8448

EATON'S WAREHOUSE STORE
HOME FURNISHINGS AT BUDGET SAVING PRICES
749 View St.

C. TAYLER
HOME APPLIANCE LTD.
MAYTAG
2 million owners can't be wrong
707 JOHNSON 383-3281

AMANA MICROWAVE DEMONSTRATIONS
Every Fri. 6-9 P.M. Sat. 10-4
Major Appliances and carpet at contractor prices
McDONALDS SUPPLY LTD.
370 Gorge Rd. E. 386-6745

USED BUILDING SUPPLIES
We Have Just About Everything
ATTICA 714 Market. Closed Sunday and Monday, 10:30 a.m.-6:00 p.m. 384-3614.

BILLIARD TABLES
WHY WAIT TIL XMAS?
Order your Play-Mor table or Play-Mor Shuffleboard today! Drop in and see them built. Direct from factory to you — no middleman — you save — it makes sense.
PLAY-MOR FACTORY
517 Kelvin Rd.
(Off Douglas and Cloverdale)
384-3332

ANTIQUE DRESSER WITH MIRror, needs small repair, $60, 9x12 shag carpet, multi-colour, $100 or best offer; two roll-a-way cots, $20 each. Two light boxes, $30 pair. 382-9746.

3 POSITION GENDRON BABY stroller, playpen, jolly jumper, car bed, cuddle seat. 2 fridges, one in working condition, other needs some repair, ideal for cottage or bar. Phone 478-5849.

MUST SELL ONE SKLAR COLOnial sofa, $250; 16" color TV, $250. Pfaff sewing machine in cabinet, $75; Electrohome hi-fi, 6 speakers, $50. Plus other items. 383-9570.

"PLANT POT TRAYS" AND ASsorted plant pots and decorative planters at Industrial Plastics Ltd., 2105 Douglas. Open Monday through Saturday.

ELECTRIC LAWNMOWER, BLUE carpet, rose velvet chair, gold clubs, bag, cart, firescreen, antique hall chair. 477-8994 after 5.

MOVING MUST SELL
All household furniture and miscellaneous. Some antiques included. 384-2083.

LARGE COUNTER WITH FOUR drawers, $50; blue and gold chairs; large selection of framed oil paintings. 382-1166.

OFFICE FURNITURE
Filing cabinets, red tilter chair with chrome base, gold set of drapes new condition. 477-5976.

PRAM-STROLLER, $45. HIGH chair, playpen, infant and child car seats. All in excellent condition. 477-8262.

GATE-LEG TABLE, $95.00, 8 MAhogany chairs, $25.00 each; mahogany dresser, $55.00; oak table, $80.00. 658-5568.

VIEW ST. CURIOS ANTIQUES, 1005 View St., Open 7 days a week 9:30 a.m.-8:00 p.m.

TRUCK CONOPY, HEAVY DUTY construction, fully shelved. Cabover storage space. 477-8823.

APARTMENT SALE: DRESSER, $55; arm chair, $15; desk, $50; TV, $40; and misc. 383-4077.

15' UTILITY TRAILER, JUST REwired and in excellent condition. $350. 479-8969.

LARGE AMANA FREEZER, $200. Phone 479-2427.

100 MISCELLANEOUS FOR SALE

GOING OUT OF BUSINESS sale. Used IBM electric Model C typewriter, 15" carriage, serviced and ready to go $275. Custom made chesterfield steel portable racks on rubber wheels. Suitable for storage of hi-back upholstery sofas. 3-tier $135 ea. 2-tier $115 each. Furniture pads, 11 pads for $50. Wooden tripod sign stand $6. Brass hassock display stand $30. Black cushion display stand $20. Wood headboard stands $7 each. Apply Buy-Rite Furniture, 704 View St., Downstairs. Closed Wednesdays.

2 BEDS, 2 SOFA SETS, 3-POSItion reclining chair, marble top coffee table, 4-chair dinette, buffet, portable black and white TV with stand. Hoover, Lewit vacuums, lamps, hassock. Most articles excellent condition. 383-5181, after 6 p.m.

FRESHLY RENOVATED, 1-BEDroom self-contained apartment, wall-to-wall carpeting, gas fireplace, clean and bright, centrally located on Empress Ave. $235. Ideal for third-year university student. No pets or children. 383-0640 after 6 p.m.

AUTOMATIC GENERAL ELECtric clothes dryer. Direct air flow. 4 fabric temperatures. Wash and wear or regular selector. Excellent condition. $135. Admiral dishwasher, portable. Wash, rinse and dry. Excellent condition. $135. 385-0370 or 386-9983.

25 CU. FT. FREEZER, NEARLY new, $300. McClary washer, nearly new, $250; fridge, $100; stove, $100. Aluminum extension ladder, $30. Heavy duty wheelbarrow, $30. Reel lawnmover, $20. Manual typewriter and table, $50. Cash. 383-5116 after 5 weekdays, anytime weekends.

TILLICUM FURNITURE
2612 SOOKE RD.
Carries full selections of upholstery supplies, tools, fabrics, and materials. Rubber and poly by the sheet or piece. We manufacture cushions. Free estimates. 478-0522.

BRAND NEW APARTMENT, $350 month. 2 bedrooms, 1½ bathrooms, wall-to-wall carpeting, top floor with ocean views. Elevator. Centrally located in Esquimalt. No pets or children. Call after 6 p.m. 383-0640.

ANTIQUES AND RARE PIECES of art, miscellaneous copper and brass items. Curios, oil lamps, spool bed, oak furniture, etchings and pictures; Sansui quadraphonic system, $2800 new. 52 Linden.

Aluminum Gutters
5" CONTINUOUS in baked enamel. Screens, windows and awnings.
B.C. ALUMINUM 479-7121
"THE NAME YOU KNOW"

UNIVERSAL TRADING CENTR
584 Johnson, Upstairs Warehouse Bargains. Tools. furniture, antiques. curios, glasswear, pictures, stereos, cameras and jewellery. 383-9512. We Buy, Sell and Trade.

KITCHEN AIDE DISHWASHER deluxe, as new, $350; apartment size portable washer, $75; carpets; combination TV-radio-stereo, walnut, $125; curtains and garden furniture. 592-3417.

SINGLE BED COMPLETE, HEAD board and box spring. Chest of drawers, night table, student's desk, all in Blonde finish. Heavy duty trailer hitch comlete, frame, equalizer bars, etc. 595-8274.

2-BEDROOM APARTMENTS, good view, heat, water, cablevision included. $225 to $260. View evenings, 6 to 7, at 991 Cloverdale Ave. See manager or phone 384-8075, No. 227.

AVAILABLE AUG. 1, TWO 2-BEDroom aartments, in 3-year-old block. Prime Yates St. location, rent of $224.52 and $230, includes heat, water, cablevision. 477-6497.

BACHELOR, ONE BEDROOM and two bedroom apartments available Aug. 1st. Rent from $90 to $200 per month. Apply The Royal Trust Company, 388-4311.

COMPLETE GOLF SET, 3 woods, 10 irons, cart, bag, 9½ shoes, $150. Exerbike, $50, double bed headboard, $15. Phone 478-6519.

RECEIVED NEW SHIPMENT OF Tiffany lamps, all chandeliers reduced for clearance. Accent on Decor, 9807 5th Street, Sidney. 656-6511.

COUCH, $30; PATIO TABLE, $10; 4 dining chairs, $65; tapestry, $25; tent, $50; children's pool, $10; high chair, $5; bathtub sliding doors, $15; venetian blinds, $10. 595-5598.

AVOCADO SELF-CLEANING stove and 15 cu. ft. fridge, $300 each. Automatic washer and dryer, good condition, $75 each. 388-6787.

GARAGE SALE, SUNDAY, 18TH, 9:00 a.m., you name it we have it. 696 Wain Road, R.R. 1, Sidney, (Deep Cove past fire hall).

FRANKLIN STOVE, MAHOGANY chest of drawers, mahogany china chabinet, steamer truck, leaded glass door. 595-6706.

SAVE $250, FULL FAMILY VIC. Racquet Club Membership shares for sale, $650. Phone 382-3551 evenings except weekends.

ONE YEAR OLD STEAM cleaner, cost $1500. Offers. 1969 D4D power shift, good shape, 642-5512, Monday to Friday, 8 to 5.

RECENTLY RENOVATED 3-suite apt. close to town. W-W throughout. Off-st. parking. $200. Phone 479-2541.

2-BEDROOM BASEMENT SUITE, Jubilee area, utilities, fridge and stove included. Close to all amenities. $250. 595-4451.

DINETTE, MATCHING TABLE, 4 chairs, buffet, plate rack, $475.00. Wanted: China: "Bridal Rose". 658-5568.

Deadbolt locks professionally installed from under $30.
PRICE'S LOCK AND SAFE LTD.
847 Fort 384-4105

100 MISCELLANEOUS FOR SALE

AUCTION
HARVEST GOLD DELUXE RANGE
and
SIDE BY SIDE FRIG FREEZER
and
2 DELUXE AVOCADO 30" RANGES
Friday at 7:00 p.m.
also
FINE DRAPES — RUGS
ACORN FIREPLACE
NEARLY NEW BEDROOM STE.
NEW MAHOGANY DINING STE.
MAPLE CHESTS, DRESSER, BEDS, ETC.
KILSHAWS LTD.
1115 FORT ST. 384-6441

CHILD SWING SET, ELECTRIC lawnmower, 50' hose. Aluminum extension ladder. 1½ gallon spray tank. New Sunbeam lawn trimmer. Almost new, spin dryer washer and 30" Admiral range, top controls. Rugs suitalbe for camp. 595-1836.

SUITE WITH OFFICE OR STUdio for lease, 1500 sq. ft. Langford area, will finish to suit tenant. 478-4112 or 477-1141.

ESQUIMALT AREA. NEW 2-BEDroom, 2-bathroom apartment with sauna, bath and swirl pool. 656-4875.

AVAILABLE SEPT. 1ST, LARGE attractive apartment, 2 bedrooms, 2 full baths, beautiful grounds, swimming pool. $425. 384-6939.

BLACK AND WHITE TV, IN good condition. Two chest-of-drawers, night table, headboard, desk. Boy's bicycle. 477-5438.

GENERAL ELECTRIC APARTment automatic washing machine, $100. Zenith black-white TV, $50. 383-5339.

12' WOODEN BOAT; 8' ALUMInum canopy; 1962 Volkswagen Sedan 1500 series. 595-1742.

FREEZER, CHEST TYPE, 11 months old, excellent condition. 505-3077.

FREEZER FOR SALE, APPROX. 15 cu. ft. $130. Phone Mr. Stowell, 382-9282.

VIKING WASHER, $50. 64" BOX Spring and mattress, $50. 39" box spring, $15. 598-8735.

REGULATION SIZE PING PONG table and equipment for sale. $40. Phone 383-8495.

DEMO SALE, 339 SIMCOE
Furnished house, new carets, miscellaneous everything.

VIKING AUTOMATIC WASHER and dryer in good condition. $125. Phone evenings, 384-2457.

COMPLETE SAW SHARPENING. Island Saw Co., 617 Chatham Street. 385-5500.

WOODEN BARRELS, ASSORTED sizes for furniture and decorating ideas. 383-1328.

OUTDOOR INCINERATOR BARrels, ready to use. Free delivery. $5.79. 383-1328.

LIGHT-WAY INC.
Wholesale Prices to Contractors
695 Alpha 384-9359

SEWING MACHINES, ALSO SERvice and repairs. Phone Frank, 382-3259 or 598-4635 anytime.

TELEPHONE ANSWERING RENtals by the week — month or year. Interconnect, 384-0511.

FREE IF YOU DEMOLISH 2-storey building and clean rubble. 479-2684.

HOUSEHOLD ARTICLES, BEDS, mattresses, dressers, children's bikes, etc, 2 Obed.

SIMPLICITY WASHER AND dryer, 7 years old, $195 pair. 477-2256.

VIKING SELF-PROPELLED reel lawnmower, $135. Sears 10-speed bicycle, $80. 652-2683.

S.W. RCVR $100; RC 3' MODEL ship, $150; 4 ch. Johnson pocket Scan, $160. After 4. 595-8681.

FOUR 39" BED SPRINGS, $5 each. One work bench. 386-1904.

NEW 5' X-CUT SAWS $39 ISLAND Saw Co. 617 Chatham St. 385-5500.

OLDER FRIDGE FOR SALE, good working condition. 385-7268.

GREEN HIDE-A-BED AND matching chair, $50. 382-0892.

SWIMMING POOL LINER, 18X24' for above ground pool. 479-5007.

22 CU.FT. FREEZER, GOOD condition, $195 or offers. 382-3916.

FORD CAR SEAT FOR SALE. 478-3722.

THE ACES® ON BRIDGE
by IRA G. CORN JR.
TEAM CAPTAIN

The absent are never without fault, nor the present without excuse. - - Benjamin Franklin

In today's interesting game, declarer took a leave of absence during the play, but he returned in time to make a sorry excuse.

West led his fourth best diamond and South's critical decision came early. Should he hold up dummy's ace or should he play it immediately?

Instinct triumphed over thought, declarer made a futile hold-up play, and East won the diamond queen. A diamond return knocked out dummy's ace and the issue was all but settled. Later West had entries in either spades or clubs and when he won the spade ace, West cashed three more diamonds to beat the hand.

"I ducked the diamond in hopes that East had the spade ace," was the lame excuse.

"That might have been so," replied his unhappy partner, "but you really had a cinch on this hand."

Dummy was right, of course, and the clues were there for all to see. First, it was obvious that West did not have all three diamond honors. If he had them, he most certainly would have led the king. Second, if the diamonds were 4-3, the duck would make no difference. The defense would take three diamonds and a spade and declarer would take nine tricks. The crucial distribution is when West holds five diamonds. If so, the hold-up must be refused to block the suit.

To make the hand, declarer wins the first trick with the diamond ace and knocks out West's spade ace. West is now stuck. If he leads a low diamond, East wins but the suit canot be run. And if West leads the king of diamonds, East's queen is wasted and declarer finds he has a surprising diamond stopper.

Better to think more about the distribution than to waste energy dreaming up bad excuses.

NORTH 7/19-A
♠ K J 8 2
♥ K Q J 7
♦ A 3
♣ 7 3 2

WEST
♠ A 3
♥ 10 4
♦ K J 8 6 5
♣ Q 10 8 4

EAST
♠ 10 9 6 4
♥ 9 8 6 5 2
♦ Q 7
♣ 9 6

SOUTH
♠ Q 7 5
♥ A 3
♦ 10 9 4 2
♣ A K J 5

Vulnerable: East-West
Dealer: South, The bidding:

South	West	North	East
1♣	Pass	1♥	Pass
1NT	Pass	3NT	All pass

Opening lead: Six of diamonds

Bid With Corn
South holds: 6/19-B
♠ K J 8 2
♥ K Q J 7
♦ A 3
♣ 7 3 2

North	South
1♣	1♥
1♠	?

Answer: Four spades. An opening bid plus an opening bid plus an adequate trump suit should produce a game. In this particular sequence, a three spade jump should be invitational rather than forcing.

Copyright, 1976 United Feature Syndicate, Inc.

100 MISCELLANEOUS FOR SALE

THE TRADERS

NEW COLOUR TV CLEARANCE NOW ON — TRADER VIC'S BIRTHDAY SPECIAL ON COLOUR TV's.

Purchase a 26" Contemporary console colour TV and a 20" portable colour TV, both for only $999.95. Available as low as the tax down and only 34 monthly payments of $40, starting in Nov. (O.A.C.) SEE THE OLYMPICS IN COLOUR.

USED MERCHANDISE

Extra large 42"x82" table suitable for drafting, in excellent condition. Only $75. Simmons Beautyrest king-size mattress in as new condition. To clear $195. McClary upright freezer, in good condition. Only $185.

99x66 EQUALS

For every $99 you spend on a new chesterfield, loveseat and chair set, we will include at no extra charge $66 worth of furniture accessories. EXAMPLE: Buy a sofa loveseat and chair for $792 and we will allow you to choose $528 worth of regular priced accessories at no extra charge.

Open Nightly 'til 9
Phone 388-6264
715 Finlayson

WHY PAY MORE?
queen size bedroom suite complete with 2 nite tables, $699; twin mahogany beds complete, $299; Queen size bed complete, $199; 54" Vilas maple beds complete, $189; Vilas maple dressers, $149 and $199; Vilas writing table $95; complete bedroom suites from $189; chests of drawers $32.50 to $149; dressers $39.50 to $159; Nite tables $19.50 to $69; Bunk beds, $149 and $429; 2-pc. chesterfield suites, $169 to $559; hide-a-beds $169 to $398; wooden rocking chairs, $62.50 to $139; 5-pc. kitchen suites, $59 to $99; 3-pc. sets, $44.50 to $49.95, 7-pc. sets, $119 and $149; Hoover washer spin dry, $99; vacuum cleaners $19 to $44.50. Use your Chargex.
PANDORA FURNITURE LTD.
New and Used Furniture
1050 Pandora Ave., 383-6319

Butler GROUP
Butler Brothers
FOR MAYTAG
1720 DOUGLAS STREET
385-3832

DEMO SALE
3 HOUSES
Just about everything, special on cleaned old brick, 20c each. Saturday through Tuesday, 9-6. 1362, 1366, 1370 Pandora.

FISHING ANYONE?
Alvey side cast buzz bombing reel makes fishing fun. Drop in and see our complete line of Hardy rods and reels. Only at
Robinson's
1307 Broad 385-3429

JADE GREEN FRENCH PROVINCIAL chesterfield set; twin quilted bedspreads; pastel shades, drapes to match. Excellent condition; French oil painting, approx. 36"x50". Phone 595-4687 evenings only.

FOR SALE 1970 CHRYSLER OUTboard with remote controls, 35-horse power, good condition. Offers. 10' Bay window $120. 2-burner camper propane stove $30. 11' boat, fibreglass bottom, offers. Austin 1100 engine parts. 3-brush floor polisher. 385-8097.

CARPET SALE!
New stock of mill ends just arrived. Excellent quality, priced from $4.00 sq. yard, sizes from 2x12' to 12x23'. Fuzzy Wuzzy Rugs, corner Craigflower and Skinner Street, Vic West. 382-6142.

LOOKING FOR THE MAXIMUM refrigerator space? Here's a 12 cubic ft without freezer — 5 adjustable shelves for fresh storage — frost free only $469 at Butler Brothers, 1720 Douglas St., (across from the Bay), 383-6911.

SINGLE BED COMPLETE, HEAD board and box spring. Chest of drawers, night table, student's desk, all in blond finish. Heavy duty trailer hitch complete, frame, equalizer bars, etc. 595-8274.

BUILDER HAS ACQUIRED large quantity of quality carpets and linoleum. Colours, textures, solids, shag, plush, etc. Underlays by the miles. Selling cheap. 477-9895.

FOR SALE: ONE ELECTROSTATIC photo-copier, good condition, maintenance contract available. Please phone 598-4515 between 9 and 5 or may be seen at 2015 Oak Bay Avenue.

CONSOLE CRANK GRAMOphone, $199.50; Thistle baby carriage, $19.50; various radio headboards, $10 each. Mel's Bargains, 3460 Quadra, 384-3152.

CAMPER'S SPECIAL
8" Sony black and white portable TV, still under warranty. Can be used with optional battery pack. New $220, asking $150. 598-1715.

ATTENTION TAILORS AND UPholsters: Sales and Service to all industrial sewing machines. Sawyers Sewing eCntre, 840 Fort. 388-6228.

OLYMPIC TICKETS. 3 SETS OF 14 tickets for all track and field events, July 23-30. Offers over $60 per set. 382-2303 or 386-9309.

SAVE 50%. BEAUTIFUL DIAmond engagement ring, solitaire setting, 8 months old. New value $300. Must sell at $150. 383-5149.

BRAND NEW BEAUTY SALON equipment. Cost $5300. Sell all or part, best offer. Consider trade for pickup truck. 753-5612.

EA CART, $75; VARIOUS CAMP stoves, $16 and $19; Highchair, 16.50. Mel's Bargains, 3460 Quadra, 384-3152.

POOL TABLES, SLATE, NEW 4x8, only $495, can deliver. 112-291-0889, dealership inquiries welcomed.

FLOOR AND ROCK CLEANER, typewriter, 2 sewing machines, divan, one walnut bed, one single bed. 595-8997 after 6:00 p.m.

CHAISE LOUNGE, $60; 5-PIECE kitchen set, $59; one coffee table, $10. 385-1176.

METAL DETECTOR, $80. AM-FM tereo, $150. 1966 Skylark, hardtop $600. 112-743-5638.

USED PROPANE FURNACE, propane heater, 30 gal. and 40 gal. propane water tanks. 478-6809.

TWO YEAR OLD KENMORE AUtomatic washer, $225. Perfect condition. 478-8263.

STOVE, FRIDGE, DISHWASHER, wall hung toilet bowls, cabinet doors, 45-gal. diesel fuel. 478-4932.

ORIENTAL DESIGN CARPETS, 9x12, 10x13, direct import, real savings, 384-0632.

USED 12" REINFORCED CONcrete pipe, ideal for driveway culvert. $2. per foot. 477-0784.

ALADDIN
FURNITURE STRIPPERS LTD.
356 BAY ST. 383-2533

8'X18' AWNING FOR TRAVEL trailer (roll-up) $120. 384-0847 mornings.

100 MISCELLANEOUS FOR SALE

1-BEDROOM, COUPLE, POSSIbly infant. Esquimalt. $1195 plus utilities. 382-4728.

PUSH MOWER, CRIB, stroller, drapes and Moffat dryer, 595-7498.

HOOVER APARTMENT SIZE dryer, A-1 condition. Phone 478-6425 after 6 p.m.

PHILLIPS BICYCLE, 3 SPEED, 2-man rubber boat, both new. No cheques. 595-0471.

MUST SELL FURNITUE, ELECtrical appliances, misc. 477-8033 after 5 p.m.

HEAVY DUTY WASHER, SMALL kitchen set, workbench. Phone after 6. 385-0721.

LEAVING B.C., FOR SALE TELEvision, carpets, pictures, misc. items. 385-5402.

STANDARD OFFICE MODEL Olivetti electric, $300 or best offer. 383-6168 eves.

EUROPEAN HEALTH SPA, LIFEtime membership. Valued over $1,000, sell $550. 477-0316.

SWIVEL CHAIR, OTTOMAN. 2 building jacks. 656-3543.

ONE-BEDROOM DUPLEX, AUG. 1. Also, 2-bedroom suite. 595-6706.

1-BEDROOM SUITE, UTILITIES included. $185. 382-6055, 384-1596.

3-BEDROOM, STOVE, WATER, heat included. $275. 479-3570.

ONE 10" I BEAM, 13' LONG. AUtomotive floor hoist. 477-3408.

MOVING MUST SELL HOUSEhold appliance, phone 479-4564.

NEW VICTORIAN DRESS, LONG, 12-13, figured navy. 598-2453.

103 MISCELLANEOUS WANTED

LUNDS
AUCTIONS
Tuesday — 7 p.m.
Friday — 1:30 p.m.
APPRAISALS
For All Purpose
386-3308

THE SALVATION ARMY Needs your re-usable clothing, furniture and household goods. "Help us to help others." Family Thrift Stores. Victoria, Sidney and Langford. For pickup — 386-3295.

BRENTWOOD
BARGAIN BARN
BETTER QUALITY USED FURNITURE AND APPLIANCES
Before you buy or sell
7115 West Saan. Rd. 652-1711

Robinson's
GUNS BOUGHT FOR CASH
1307 Broad 385-3429

TIMBER PURCHASED
Standing or felled, stumpage guaranteed, also contract hauling and loading. 383-3065.

PINCUSHION, LADIES OR HALF-dools wanted. Private collector. Will purchase small collections. 479-4680.

WANTED: TWO MATCHING OCcassional living room chairs. Good condition. 598-5849.

OLD PAINTED OR VARNISHED wooden furniture, any condition, 383-2533.

OLD VELOUR SOFA IN GOOD condition. Phone 478-3551 after 12 noon.

LARGE HEAVY OLD-TIME drill press for cash. 748-2716 eves. Reverse.

OLD POSTCARDS, MOORCROFT, Royal Doulton pieces, china etc., 595-7567 or 383-8311.

WE BUY FURNITURE, HOUSEhold goods, pictures, tools, etc. Best cash prices. 386-0462 anytime.

GOOD QUALITY CHILD BACKpack. Gerry pack or Gerbers. 383-4082.

FAMILY OF 4 WOULD LIKE TO rent fairly new camper from July 24 to Aug. 9. 477-4388.

WANTED: 4-MAN TENT. 477-3619, or 385-6544.

AUTOMOTIVE STEAM CLEANER in good condition. Phone 479-1122.

WANTED, ACETYLENE WELDing outfit. 478-2979.

WANTED, WOOD BURNING range, good condition. 385-0957.

WANTED: 2¼X2¼ SLIDE PROjector. 652-2719.

PAIR OF INTERIOR GLASS doors wanted. 598-1374.

FRIDGES AND FREEZERS bought. 598-7422. All-Temp.

SELL OLD BOOKS TO THE Haunted Bookshop. 382-1427.

109 MISCELLANEOUS TO RENT

SAWYER SEWING CENTRE
RENT TO OWN — Domestic and Industrial sewing machines
840 FORT 388-6228
CLOSED MONDAYS

WHY BUY AND MAKE A MISTAKE?
Rent a telephone answering service from INTERCONNECT. 384-0511.

115 SWAPS

1962 FORD FAIRLANE, GOOD running order, $200, or swap for labour, housepainting or what have you. 2 Obed.

15' CHRYSLER BOAT, 45 H.P. motor, trailer, for smaller boat. 150 Kamloops.

116 COINS AND STAMPS

SELLING YOUR STAMPS? SEE our yellow page advertisement under stamps. F. E. Eaton Assoc. Ltd., Vancouver, or phone Victoria 386-1680.

1977 Scott CAT now in stock. Trade ins accepted. Admiral Stamp and Coin Shop, 849½ Fort St., 384-135.

OFFICIAL OLYMPIC MEDALlions. Empress Coins, 1841 Oak Bay (on Chamberlain). 595-4644.

117 ART and ANTIQUES

CLOCKSMITH
Repairs, antique clocks, grandfather clocks, watches. Citizens Ltd., 388-4069.

ORIGINAL TIFFANY-TYPE table lamp, early 1900's. 9x12 Saru-Kham carpet, red background. 383-0405.

ROWLANDSON, BARTLETT, Webber, Lucas, Aiken, Landseer, Leech — Titus Gallery of Antique Prints and Maps, 890 Fort Street.

WANTED: QUALITY ANTIQUES, furniture, clocks, rugs, etc. Top prices paid. David Robinson, 384-6425.

MAGGIE CAMPBELL'S ANtiques buy and sell quality antiques. Silver, glass, furniture, porcelain. 402 Moss Street. 382-4814.

VIEW ST. CURIOS ANTIQUES, 1005 View St. open 7 days a week 9:30 a.m.-8:00 p.m.

ANTIQUES EXPERTLY REpaired. Call 478-2539.

120 GARDEN SUPPLIES

B.C. GREENHOUSEBUILDERS LTD.
If you are considering a quality aluminum-glass greenhouse, we suggest you order now before the prices increase effective 1 August. For information and brochures write 783 Hutchinson or phone either 385-2841 or 385-8445 anytime.

QUALITY BUILT GREENHOUSES We design and build cedar greenhouses, choose from many standard sizes or have one custom built to your own special needs and standards. 382-0982.

Plowing, Rotovating and Cultivating
DON'S TRACTOR SERVICE
477-3913
We rotovate, plow, cut grass and brush also, loading and hauling.

ROTOVATING
Lawns and gardens, reasonable. 658-5406.

120 GARDEN SUPPLIES

Topsoil, Rocks and Fill

GRAVEL SUPPLIES
Sand, soil, gravel.

FREE FILL
Delivery charge only
1 available, reasonable rates
478-4144, 478-4691

VIRGIN SOIL
Rich, black peat soil, shredded, clean, $9 per yard. Call A-1 for fast delivery. 383-1532.

NUMBER ONE SCREENED TOP soil with sand and manure, 7 yards for $65, 14 yards, for $120. Self pick-up for $18. Phone 478-3322.

SCREENED TOPSOIL WITH MAnure and sand added. $11 per yard delivered, minimum 6 yards. Garden sand $3 per yard plus delivery. Road gravel. E. Nixon Ltd Phone 385-4431 or 385-5642.

TOP QUALITY TOP SOIL MIXED with manure, 10 yards $8 per yard. Smaller amounts available. Peninsula Bulldozing, 479-1884.

Good top soil, 14-yd. loads $7.50 per yd. 658-8176.

125 PETS and SUPPLIES

GREAT DANES
Fawn, male puppies, top show quality, excellent temperament. 8 weeks old sired - by Canadian and American champions. 2 only left. 112-746-4674.

2 BEAUTIFUL MALE BLACK and white kittens, 9 weeks old, weaned and litter trained, 1 Persian, 1 short haired. Free to good home. 479-1485.

FOR SALE: REGISTERED MAlamute, 11 months neutered pup; loves kids and swimming. Call 656-5841.

WANTED: HOME WITH CHILdren for affectionate, intelligent, well-trained 4½-month Lab cross, male. 384-4286 after 5:30.

GERMAN SHEPHERD PUPPIES for sale. Please phone 479-6220 after 5.

FREE TO GOOD HOME: KITtens, 8 weeks, house broken. 386-6276 after 5:30.

TWO-YEAR-OLD TABBY spayed female cat, needs a good home. 656-3135.

FREE, 6 PUPPIES, COLLIE-Husky cross. 382-9555. 733 Admirals Road.

AFFECTIONATE KITTEN, trained, free to good home. 656-3135.

CHARMING PEKINGESE PUPS, registered. Champion English blood lines. 479-3544.

TRIMMING AND GROOMing, all breeds, Foul Bay and Fort area. Steve 595-1589.

REGISTERED GERMAN SHEPherd puppies for sale. Phone 746-6444. Duncan.

GOOD HOMES WANTED FOR 3 kittens. Call between 2 and 10, 384-4244.

REGISTERED DOBERMAN Pincher puppies, from champion stock, $200. 246-4267.

FREE TO GOOD HOME, BLACK and white kittens, 11 weeks old, house trained. 652-3768.

KUTE KITTENS FOR KIDS. Call before 1 p.m. 385-7507, 384-8736.

WANTED: GOLDEN COCKER spaniel puppy. Phone 478-0636, after 6 p.m.

FOUR WHITE KITTENS, WITH black markings to hood home. 477-0690.

PUREBRED ABYSSINIAN guinea pigs, $2. Phone 386-8608.

HEATHERBELLE SCOTTISH terrier puppies. Phone 479-2651.

KITTENS, 2 GINGER, ONE TORtoise shell, 656-2438 after 6 p.m.

MALE APRICOT POODLE, TWO-years-old, $60. 478-6539.

SMALL BREED PUPPIES. 479-5868

HAMSTERS FREE TO GOOD home. 383-3959.

8-WEEK-OLD KITTENS, FREE to good homes. 479-8974.

127 CHICKS, POULTRY HATCHING EGGS SUPPLIES

TURKEY POULTS, ALSO MEAT and laying type chicks. 478-7617.

3 DOZEN SEXLINKED LAYING hens. 479-5131.

128 LIVESTOCK SUPPLIES and EVENTS

Top Shelf Feeds Inc.
A New Feed Store
Serving this Area
Located at 60 Crease Ave., turn right at Harriet Road, 1 block north of Woolco on the Island Highway. Phone 386-1941.

RIBBON WINNER
Registered ½ Arab. Extremely well-trained in both English and Western. Suitable, young experienced rider. Will sell to good home only. 477-0471.

HAY FOR SALE AT $1.00, $1.50, $1.85 and $2.00 per bale. Second cut can be ordered now. Meadowbrook Farm (south of Duncan) 748-0030.

HALE IS HERE
Horse and livestock trailers. Easier to tow and at sensible prices. Dealer inquiries invited. 385-7740, 382-0347.

HAY, 40 BALES TO THE TON, $60 a ton if picked up in field. $70 a ton if delivered within 15 mile radius. Metchosin area. 478-0845 after 6 p.m.

FOR SALE 1970 MILEY FOUR horse, 5th wheel trailer. T.B. height, side unloading, $6,000 or nearest offer. 656-2470. After 5 p.m.

FOR SALE, BAY MARE, 14 H.H., arab cross welsh, 4 years, sound, reasonable to good home. Mrs. Wade 629-3356, Gulf Islands.

THREE BEAUTIFUL QUARTER horses, shown successfully, excellent trail horses, tack, etc., etc. 595-7319.

4-YEAR-OLD APPALOOSA horse, 15 hands, very gentle. Reduced to $175 from $250. Must sell. 478-4569.

QUALIFIED HORSESHOEING AND TRIMMING
Dan McPherson. Victoria 477-3226, Duncan 748-1170.

OFFERS ON THOROUGHBRED gelding, sound, intelligent, quiet, excellent show prospect. 656-4010 or 656-1033 evenings.

REGISTERED HALF-ARAB BAY, 14.1 hands, sire Korbee, 6 years old. $800. 479-4237.

HAY FOR SALE IN THE FIELD. From $1.50 to $2.00 per bale. 479-2302.

WELSH PONY, YEARLING, gelding, Highland cows with calves for sale or trade. 479-5292.

NO. 1 HAY FOR SALE, $65 AND $70 per ton. Ralph Michell. 652-1582.

EXCELLENT WEINER PIGS for sale, from a registered Landrace sire. 479-6222.

ONE SAANEN DOE, 2 YRS OLD, free to good home, with other goats. Milking now. 652-1304.

2-MONTH-OLD WEINER PIGS $50 each. 642-5869.

GOOD HAY, $2.50 PER BALE. 656-4170.

FOR SALE, FARMAL CUB TRACtor with all implements. 479-5292.

CUSTOM COMBINING. PHONE Mark Mellor. 748-8967. Duncan.

CALVES FOR SALE. PENDRAY Farms, 477-1519.

HAY FOR SALE. $50 A TON. 656-1697.

TWO YEAR OLD DOREST RAM. 478-1892.

GOOD QUALITY HAY FOR sale. $2 a bale. 656-6891 or 656-1671.

LOCAL HAY FOR SALE: $80 PER ton. 652-1664.

130 HEAVY EQUIPMENT AND MACHINERY

230 AMP ELECTRIC START HObart portable welder. 1930 Antique model 30 Cat, blade and Gearamatic winch, running condition. $500. 479-5971.

75 CASE 580 B, 4NI, EXTENdahoe, low hours, reasonable. 592-1631 or 479-2719.

1969 CAT 941 BULLDOZER; 1969 Ford diesel dump truck; 1963 4 ton 20' van truck, $1,200. 652-3898.

ALL TERRAIN CONSTRUCTION, forklift, GM diesel. 478-2731.

130 HEAVY EQUIPMENT AND MACHINERY

1972 EMBASSADOR WAGON, AIR conditioning, low mileage.
1975 Case 580-B 18½' extend-a-hoe, 4-in-1 bucket, deluxe cab, 18", 24" and 36" buckets, 650 hrs.
1969 Case 580-Backhoe, 4-in-1 bucket, rops Cab, 18", 24" and 36" buckets.
2—1961 International singe axle dump trucks.
Tandem axle trailer for Bob Cat. Bob Cat-600, completely rebuilt, new tires.
5' diameter by 45' aluminum chimney for water reservoir or feed silo.
1964 5-ton Eaton 4x4, front and rear and frame, transfer case on air.
20' flat deck tandem trailer on air with ramps.
1970 Dodge ½ ton pick-up.
1972 Datsun pickup.
Double rocking 5th wheel.
1946 Hanson Tiffin crane, 2-3 ton.
10-hoe Bud, 18x19.5 tires and rims.
WILL FINANCE
479-3671
108 HELMCKEN AND TRANS CANADA HIGHWAY
W. AND N. TRACE LTD.

1967 580 CASE BACK HOE, $5,800. 658-8176.

135 FARM IMPLEMENTS

MF
Massey Ferguson
STANWOOD
EQUIPMENT SALES LTD.
Industrial—Agricultural TRACTORS
6805 VEYANESS
652-1231
DEALER"
"YOUR LOCAL MASSEY

YANMAR SMALL DIESEL TRACtors available now at STANWOOD Equipment Sales, 652-1231.

148 LEASE VEHICLES

LEASE YOUR NEXT CAR OR truck from McCallum Motors Leasing Ltd. 1101 Yates St. Prices start as low as $89 per month direct inquiries to Terry Cramp, Lease Manager, 382-6122, 592-9388. P.S.; Ask about our lease to own plan.

LEASE A VOLVO
Phone Jim Bryson 384-1161
Brian Holley Motors
3319 Douglas St.

150 CARS FOR SALE

A REAL CLASSIC
1958 Pontiac Parisienne, 2 door hardtop, 409 cubic inch engine, turbo 350 trans with shift kit, 12 miles per gallon in town. New upholstery. All new suspension, new tires and paint. 8-track stereo, FM radio, air shocks. This car has been tenderly cared for and fully restored. $3500 firm. 598-6611 for Dave and 479-3028 nights.

CRISIS!
Must pay bank or they take the car, 72 Pontiac Ventura 2 door coupe, 350 V8, automatic, power steering, power brakes, radio, sharp car with only 15,000 lady driven miles, appraised value $3,200 but make me an offer I must sell this car. 479-8179, or leave message on my pager, 386-8771 No. 232.

RARE 1955 OLDS HOLIDAY, 2 door hardtop, power steering, power brakes, 95 per cent restored. 2 mags, and 2 chromies. Tinted glass, new paint, new headliner. Also spare 1955 Olds, mint condition, $2600. 478-6262.

75 TOYOTA LAND CRUISER
4x4 with 12,000 miles has had some bush use, radio, 11x15 posy traction tires mounted on white spoked wheels, $6295 or $600 down and take over payments. 383-2943 or 598-7782.

1967 OLDS BELMONTE, 2 DOOR hardtop, power steering, power brakes, air conditioning, new motor, new paint, asking $1795. 656-5502 or 656-3261 ask for Maurice.

SUPER FAST '68 CHEVELLE 2 door hardtop, power steering, power brakes, new 454 LS7, new M22 trans, complete from traction bars to carb. Asking $3695. 656-5502 or 656-3261 ask for Maurice.

1973 FORD GRAND TORINO, 2 door hard top, power steering, power brakes, reconditioned trans. 12 month warranty, asking $3695. Phone 656-5502 or 656-3261 ask for Maurice.

1972 G.T.O.—455
Drastically reduced, now asking only $2,990. With no trades, will give good terms or will trade for ½-ton truck in good condion. 384-9424 evenings or 384-0581 days.

1968 OLDSMOBILE CUTLASS S Convertible, 4-speed. Phone after 6:00, 477-5817, between 8:00 a.m. and 5:00 p.m. 388-5466. Ask for Don.

1966 DODGE CORONET 4-DR. Sedan, 6-cyl., standard, radio, needs high gear. $475 or best offer. B and B Car Sales, 3233 Douglas, 385-4121. D. Lic. 00794A.

1969 PONTIAC PARS. 4-DR. Sedan, V-8, auto., PS, PB, radio, $775 or best offer. B and B Car Sales, 3233 Douglas, 385-4121. D. Lic. 00794A.

1966 BUICK SKYLARK D-DOOR HT, V-8, auto., P.S., radio. Tested, yellow, black vinyl top. $975 or best offer. B and B Car Sales, 3233 Douglas, 385-4121, 00794A.

1973 MERCURY MONTEGO MX. Automatic power steering, power brakes, radio, black vinyl top, 39,000 miles, excellent condition. Asking $3000. Phone 384-9261.

1966 MUSTANG GT
289 4-speed, dual exhaust, chromies, high-jackets, Bosch, CB radio, good shape. $1,900 firm. 382-0711 after 6 p.m.

LUXURY, COMFORT AND RELIability in an excellent family car at a price you can afford. 1967 Oldsmobile 98, all power — $1300. 592-4013.

1969 VOLKSWAGEN WINDOW van. partially camperized, radio, $2,450. 595-6503 between 4 and 6:30 p.m.

'66 VALIANT 2-DOOR HARDTOP. Slant six. Automatic. Dependable. $300 quality sound system. Make me an offer. 383-7258.

RARE 64 GTO, BILLS TO PROVE all work $3,000. Also '56 Ford Pickup with 350 Olds $1600. 598-1486.

'57 CHEVY, 4 DOOR, 390 3-SPEED automatic, new muffler, brakes and many other parts. $900. Paul 595-7059.

'69 METEOR MONTCALM. 5 NEW tires, built in tape deck. Excellent condition. $2000 or best offer. 478-4174 after 5 p.m.

1973 OLDS CUTLAS. POWER steering, power brakes, asking $3195. 656-5502 or 656-3261 ask for Maurice.

1969 FORD FALCON WAGON, V-8. auto., $1175 or best offer. B and B Car Sales. 3233 Douglas, 385-4121, D. Lic. 00794A.

1967 OLDS DEL MONTE 88 4-DR. HT, PS, PB, radio. $750 or best offer. B and B Car Sales. 3233 Douglas, 385-4121, D. Lic. 00794A.

'71 FIAT 850 SPORTS, SPYDER, blue with radio, radials. 45 miles to gallon, excellent condition, $2500 firm. 382-6282.

1969 CUTLASS SUPREME, LADY driven. Immaculate. $2,495. 289 View Royal. Phone 479-2072.

65 PONTIAC PARISIENNE CONvertible, good motor, good tires, $800. 478-9442.

'73 CELICA ST, JUST TESTED, new radials, must sell, reasonable offers. 383-6897, or 387-3650.

'65 STUDEBAKER DAYTONA, $400 or best offer. 384-6935 after 6 p.m.

CONVERTIBLE WEATHER IS here. 1967 Meteor Montcalme convertible. Offers. 477-6225.

1973 VW STATIONWAGON 4 speed, radio, 1 owner, asking $2750 or best offers. 477-0795 after 5 p.m.

'59 VOLSWAGEN KHARMAN Ghia convertible, excellent condition. $600. 382-7396.

1969 LINCOLN CONTINENTAL, fully automatic, air conditioned, $3700 or best offer. 383-2793.

'71 ACADIAN, 4 DOOR, AUTOmatic. V8, 78,000 miles. Offers. 383-8419.

TRANSFERRED, MUST SELL. 1970 Ford Country Sedan stationwagon. $1795. 478-7560.

1974 VOLKSWAGEN SUPER BEEtle, 18,000 miles. Asking price $2800. 598-1354.

'60 V.W. '64 TRANS, TESTED, runs well, best offer over $120. 383-1430.

150 CARS FOR SALE

METRO TOYOTA

$200
FACTORY REBATE
NEW
TOYOTA 1600 SERIES!
2 Dr. Sedans and 4 Dr. Sedans!

'68 CHEV. Sedan	$475
'72 VW 411 Auto.	Offers
'69 VIVA 411 Wgn.	$675
'71 RENAULT TL	$875
'69 CROWN	$875
'64 VW Bus	Offers
'69 MONACO	$875
'71 FURY Hdtp.	$1175
'66 BELVEDERE	$575
'69 MAZDA Wgn.	$875
'72 TOYOTA 1600	$875
'72 MAZDA	$775
'74 FIAT	Offers
'70 MAZDA	$775
'73 COURIER	$1375
'71 COROLLA Wgn.	Offers
'70 TORONADO	Offers
'68 CUTLASS	$1575
'70 MONACO Hdtp.	Offers
'71 OLDS Est. Wgn.	Offers
'70 FORD LTD	Offers
'70 DUSTER	$2175
'68 CHEVELLE	$875
'72 MAZDA Coupe	Offers
'74 VEGA 4 spd.	Offers
'70 GREMLIN Auto.	$1475
'72 CORTINA	Offers
'70 DATSUN	$975
'68 VW	$875
'72 DATSUN	$1075
'72 CRICKET Auto.	$1875
'68 BUICK SS	Offers
'72 DATSUN Auto.	Offers
'69 DODGE ½-Ton	$1675
'72 DATSUN ½-Ton	Offers
'72 TOYOTA ½-Ton	Offers
'70 VW Bus	Offers
'73 GRAN TOR. Wgn.	Offers
'72 Z28	Offers
'73 DATSUN Auto.	$2475
'68 CAMARO 4 spd.	Offers
'68 MUSTANG	Offers
'67 DART GT Convt.	Offers
'74 VETTE	Offers
'68 CHARGER	Offers
'75 FIREBIRD 4 spd.	Offers
'66 MUSTANG Convt.	Offers
'76 TRANS AM 4 spd.	Offers
'75 TRANS AM Auto.	Offers
'74 VW Thing	Offers
'75 COUNTRY Squire	Offers

250 UNITS TO CHOOSE FROM

BCAA INSPECTION On Most Units '71 Up

AND REMEMBER!
NO REASONABLE OFFER REFUSED

100% FINANCING AVAILABLE O.A.C.

Open
9 a.m. - 10 p.m.
CALL NOW!
386-3516
Metro Toyota Ltd.
625 Finlayson
Dealer Lic. 00431A

METRO TOYOTA

PAINTER
MOTORS LTD.
1513 Quadra at Pandora

75 CAMARO, 350 A.T.	$4495
74 PINTO Wgn. A.T.	$2595
73 MAZDA RX2	$1995
73 ASTRE H.B. Auto.	$1795
73 TORINO Stn. Wgn.	$2995
72 DATSUN 1200	$1595
71 STANG Grande	$2595
71 TOYOTA Crown	$1795
71 TOYOTA 1600 4-sp.	$1395
70 CHARGER	$2195
69 STANG Grande	$1695
69 FIREBIRD V-8,	$2295
69 MERCURY X100	$1895
69 CORONET 2 Dr.	$1095
67 COUGAR 289 Auto.	$1695
66 MERCURY wgn.	$ 595

All Reasonable Offers Will Be Considered
385-0122
D-00346A

1973 NOVA 6 CYLINDER AUTOmatic 35,000 miles power steering, radio, 1 owner car, 4 new white walls, owner transferred, effers on $2750. 384-7415.

1972 CORTINA 200L STANDARD, two door, very good condition. Weill trade with older station wagon plus some cash or sell $1300. 384-5603, 385-8997.

1966 OLDSMOBILE CUTLASS SUpreme, 4-door hardtop, excellent working order and condition. 474-1265 after 4:30 p.m. or before 12 noon.

72 BARRACUDA, POWER steering, power brakes, mag wheels, 318 slapstick shift. Many extras. $3,000. 385-6661, after 5.

1961 ZEPHYR, GOOD FOR local transportation, $200 or swap for deep freeze. 592-4213.

SELECT MOTORS
950 YATES
382-8321 384-1322

1974 PLYMOUTH STATION wagon $5000 or nearest offer, 384-1079.

150 CARS FOR SALE

Garden City Auto Sales LTD.

WE REALLY
Come Through for
YOU!

75 TRANS AM 400
Auto., power steering, power brakes, power windows.

75 TRANS AM 400
4-speed, power steering, power brakes, power windows.

74 CELICA GT
5-speed, sun roof.

74 BARRACUDA
2-Dr., Hardtop, 318, V-8, auto., power steering, power brakes, radio, vinyl.

74 DUSTER
340, V-8, auto., power steering, power brakes, radio.

73 VALIANT
SCAMP, 340, V-8, auto., power steering, power brakes, radio.

73 COUGAR
351, V-8, atuo., power steering, power brakes, radio, vinyl.

73 CELICA ST
4-speed.

72 MUSTANG
Mach I, V-8, auto., power steering, power brakes, radio.

72 MALIBU
2-Dr. Hardtop, V-8, auto., power steering, power brakes, radio.

71 COUGAR XL7
V-8, auto., power steering, power brakes, radio.

70 VALIANT
DUSTER 340, 4-spd., radio.

69 VALIANT
DUSTER 340, V-8, 4-sp.

68 BARRACUDA
Convertible auto., 318, power steering, power brakes, power top.

67 CUTLASS
Convertible 330, V-8, auto., power steering, power brakes, power top, radio, radials.

"No Reasonable Offer Refused"

2978 Douglas
382-9111
DLD-3790

HORWOOD MAZDA

GENUINE USED CAR $ALE

DUE TO THE VOLUME OF TRADES
On the MAZDA MIZER Prices on Present Stock of used cars
AT BOTH LOCATIONS
DOWNTOWN
810 Johnson at Blanshard
385-1451
and
COLWOOD
1619 Island Hwy.
478-8211
HAVE BEEN
DRASTICALLY REDUCED
TO SELL

GOOD SELECTION
OVER 60
Used Cars
To Choose From

NO REASONABLE OFFER REFUSED

ALL CARS CARRY PRICE TAGS

100% FINANCE O.A.C.
Bank of B.C.

ARTS CAR SALES
310 BAY 383-8302
CARS at LOWEST PRICES ANYWHERE D-00286A

STRAIT MOTORS LTD.
1513 Quadra at Pandora
384-8191 "Reasonable Rates"

'72 TOYOTA CUSTOMIZED, 1600 cc, excellent condition, asking $1600. 384-5756.

1969 DATSUN 510 4-DOOR, STANdard, excellent, $1195. After 5. Offers. 386-2698.

150 CARS FOR SALE

ENSIGN CHRYSLER PLYMOUTH

EXCELLENT PRE-OWNED CARS!

ON SALE NOW AT
ENSIGN

CARS CHECKED BY
Car Clinics
Diagnostic Centre

GOV'T INSPECTED

2-Year Written Warranty

71 SATELLITE S.W.
75 HONDA Civic
74 NEW YORKER
73 CHEVY Nova
75 VALIANT Scamp
71 TRIUMPH GT6 plus
68 DODGE Dart
75 PLYMOUTH Fury
74 A.M.C. Matador
74 CONTINENTAL MK. IV
74 AMC HORNET
73 GREMLIN X
72 FORD CORTINA
69 SAFARI S.W.
76 VOLARE Premier
75 GRAN Fury
74 DATSUN 710
72 OLDS Cutlas
74 V.W. Bug
73 CHRYSLER S.W.
70 A.M.C. Hornet
75 FURY S.W.
74 DODGE Crestwood S.W.
70 CHRYSLER N.Y.
71 FURY II
73 FORD Maverick
70 CHRYSLER Newport
75 TOYOTA S.W.
72 DATSUN 510 S.W.
74 CRICKET S.W.
75 FORD LTD S.W.
75 FURY SPORT
73 PLYMOUTH FURY III
74 MERCURY BOBCAT wgn
73 TOYOTA Corolla
75 MERCURY Bobcat S.W.
72 PLYMOUTH Fury II
73 DATSUN 610
75 PINTO Hatchback
74 ASTRE Hatchback
73 FIAT 128
75 VALIANT Duster
74 DATSUN 610
73 CHRYSLER Newport
74 PLYMOUTH Fury II
73 PLYMOUTH Cricket
74 SATELLITE Custom
72 FORD Maverick
68 CHEV Impala

PLUS MANY, MANY MORE

ENSIGN
Chrysler-Plymouth Ltd.
DOWNTOWN
YATES AT COOK
Dealer licence number D495A
386-2411
Open Weekdays Till 9:00

B. MADSEN
MOTORS LTD.

DRIVE A LITTLE FURTHER AND SAVE A LOT MORE

DRIVE A LITTLE FURTHER AND SAVE A LOT MORE

75 VEGA Wagon	$2795
73 NOVA Sdn, V-8 auto.	$2495
74 MAVERICK 6 auto.	$3295
74 TOYOTA Corolla	$2495
74 CHEV. 9-pass. S.W.	$3995
74 GREMLIN, V-8, auto.	$2995
74 RAMBLER Hornet, 6 auto	$2495
74 HONDA Civic, auto.	$2995
72 MAVERICK, auto.	$2395
72 MUSTANG, auto.	$3295
71 TRIUMPH G.T. 6 plus	$2795
71 PINTO, auto.	$1495
69 NOVA, 6, auto.	$1495
69 EPIC, auto.	$ 750
69 BUICK Skylark	$1695
69 TOYOTA Corona	$ 995
66 PONTIAC, V-8, auto.	$ 650
66 RAMBLER S.W., V-8, AT.	$ 600
75 FORD ¾ ton P.U.	$4795
73 G.M.C. Van, V-8 auto.	$2695
70 FARGO VAN, 6 auto.	$2295
74 COURIER Pickup	$2495
72 FORD ½-ton, V-8, AT.	$2495
72 GMC ½-ton, V-8, 4-spd.	$2395
69 SCOUT, auto.	$1195
67 DODGE 700 C and C	$1995

2691 Sooke Rd. Glen Lake
478-5011 D.L. 13456

'72 DATSUN 510 STATION wagon, $1100. 382-7864.

150 CARS FOR SALE

AMC

COMPACTS & FULL SIZE CAR SALE!!

— EACH CAR GUARANTEED
— EACH CAR SAFETY TESTED
— EACH CAR CLEAN

'71 DODGE DART HARDTOP, SO NICE: $2795

'72 HORNET 2 DR. V8, STICK, ETC. $2395

'70 PLYMOUTH FURY 2 DR. HARDTOP! $1495

74 PONTIAC VENTURA 2 DR. SEDAN. BEAUTIFUL $3795

'75 CHEVROLET CAPRICE LOADED WAGON! $5895

'70 FORD TORINO SEDAN. GOOD ONE! $1495

'70 JAVELIN HARDTOP POPULAR MODEL! $2495

'69 CHRYSLER NEWPORT EQUIPPED SEDAN! $1295

'69 OLDSMOBILE SEDAN READY TO GO! $1295

'67 FORD FAIRLANE 2 DR. H.T. MUST SEE! $995

'74 FORD GRAN TORINO SEDAN. COMPARE! $3695

'74 HORNET HATCHBACK A HANDY DANDY! $2895

'73 VALIANT SEDAN COME LOOK AT THIS! $2695

'74 HORNET STN. WAGON MOST POPULAR COMPACT! $3695

'73 DODGE DART H.T. YOU'LL LOVE IT! $3405

'CALL AN AMC GOOD GUY'
—BOB ALLISON
—LOU GUIBAULT
—RICHARD BISSETT
—GREG TREVOR

REG MIDGLEY
MOTORS LTD.
736 Cloverdale
385-8756
Dealer Lic. D00247A

METRO SPECIAL UNITS

76 CORVETTE
350 Auto., P.B., P.S., factory air. Low mileage. Loaded.

74 CORVETTE
350 Auto., P.S., P.B., low mileage.

74 Z28 CAMARO
Low mileage

75 LINCOLN
Special Edition. Every conceivable option including sliding moon roof. Low mileage.

76 TRANS AM
4-Speed. Like new.

73 Jensen Healy
4-spd. Htp. Convertible, low mileage.

These Units are in Excellent condition
REMEMBER
ALL Reasonable Offers Will Be Accepted

METRO TOYOTA
625 FRANCES ST.
386-3516
Dlr D-00431A

FAMILY SPECIAL
1964 PONTIAC station wagon with safey sticker. For personal service see Charles Peterson, at Empress Pontiac Buick GMC Ltd., 382-7121 or residence 592-0458. DO1227A.

1972 VOLVO 145 S STATIONwagon, 50,000 miles, AM-FM radio, automatic. Excellent condition. A bargain at $3750. Call Ron at 385-6006 or 595-5252.

1969 CAMARO. REBUILT MOTOR and transmission, low mileage, original paint, new brakes and shocks. Excellent condition. 652-1533, or 652-2704.

CONVERTIBLE
1964 Valiant, V-8 automatic, AM-FM radio, extra clean, immaculate condition. $1,050 or nearest offer. 384-6777.

1966 FORD COUNTRY SEDAN SW, tested $795. 479-2771 between 6 and 8 p.m.

1970 GTO, POWER STEERING, power brakes, excellent condition. Offers. 384-4729.

1972 MAZDA 1800 STATION wagon. Moving. Must sell. $1,650. 478-4039.

'58 BUICK SPECIAL NO RUST, good restorable. 385-4945.

1969 AUSTIN, GOOD CONDITION, 42,000 miles. 383-8359.

70 OLDS DELTA 88 CUSTOM, $1,695 or nesrest offer. 383-5103.

150 CARS FOR SALE

YOU CAN EXPECT
A Great Deal
From . . .

Cornell
CHEV/OLDS
Cadillac
CHEVROLET TRUCKS
Sales/Service 385-5777

OPEN 'TIL 9 P.M.

ISLAND'S FINEST SELECTION
"Your Reasonable Offer Accepted"

75 MONZA Coupe, V-8, auto., power steering, power brakes, radio. $5195

75 NOVA ,4-Dr., 6, auto. power steering, power brakes, radio. $4195

75 MATADOR 2-Dr. Hardtop, V-8, auto., power steering, power brakes, radio. $5195

74 NOVA Custom 2-Dr., V-8, auto., power steering, power brakes, radio. $4195

74 VOLVO 142-S 4-dr., fuel injection, radio. $4995

74 BUICK Century, 4-Dr., V-8, auto., power steering, power brakes, radio. $4395

73 OLDS Custom Cruiser Station Wagon, V-8, auto., power steering, power brakes, radio $4795

72 OLDS Omega Hatchback, V-8, auto., power steering, power brakes, radio. $4195

73 VOLKS Super Beetle, 4-speed, radio. $2395

72 MAVERICK 2-Dr., 6, auto., radio. $2795

72 NOVA 4-Dr., V-8, auto., radio. $2295

72 BUICK Skylark Hardtop, V-8, auto., radio. $2695

71 OLDS Cutlass Hardtop, V-8, auto., power steering, power brakes, radio. $2495

71 PINTO 2-Dr., auto., radio. $1795

71 VOLKS 411 4-Dr., auto., radio. $2395

70 OLDS 88 2-Dr. Hardtop, V-8, auto., radio, power steering, power brakes. $2495

70 FORD LTD 2-Dr. Hardtop, V-8, auto., power steering, power brakes, radio. $1495

70 CHEVELLE 4-Dr. Hardtop, V-8, auto., power steering, power brakes, radio. $2195

69 CHRYSLER 4-Dr., V-8, auto., power steering, power brakes, radio $1595

69 FALCON Station Wagon, V-8, auto., power steering, power brakes, radio. $2395

68 CHEVELLE 4-Dr., V-8, auto., power steering. $ 895

67 DODGE Coronet Station Wagon, V-8, auto., radio. $1295

67 MERCURY Park Lane Hardtop, V-8, auto., power steering, power brakes, power windows, radio. $ 895

CORNELL
CHEV - OLDS LTD.
3050 Douglas — 385-5777
Dealer Licence D-00681A

INFLATION FIGHTERS

73 BETTLE Super	$2214
72 CELICA	$1944
72 CORTINA	$ 982
71 DATSUN Pickup	$1244
70 POLARA Auto.	$ 944
70 TORINO Ht auto.	$1544
70 CHEV. Ht. auto.	$1314
69 SKYLARK 6 cyl.	$ 934
60 PLYMOUTH	$1044
68 METEOR	$ 754
67 CHEV. Auto.	$ 714
67 OLDS 88 auto.	$ 614
66 METEOR S-W	$ 414
66 VW Fastback	$ 394
65 COMET auto.	$ 734
62 ACADIAN	$ 344
62 PONTIAC	$ 294
61 OLDS 88 auto.	$ 344

Palm Motors

2936 DOUGLAS AT BURNSIDE

D-00641A 386-8385

PAMPERED PERFORMANCE
1970 W-31 Cutlass S 2 dr. ht, completely factory stock with ps, 350 4 barrel, 4 spd, twin functional hood scoops, rear trunk spoiler, dual exhaust, racing mirrors, mags, new tires, buckets, radio tape deck, rear speakers, tach, clock. Only 55,000 miles. This is a real clean sharp looking car, best offer over $2,800. 384-2452.

150 CARS FOR SALE

EMPRESS
PONTIAC BUICK GMC TRUCK
Pontiac Buick LTD.

12 Mon.-12,000 mi. Power Train Service Agreement Available on the Majority of our Used Cars and Trucks!

75 ASTRE H-back, At. $3595
75 VENTURA 4-Dr. $4595
75 LE MANS 4-Dr., At. $4795
75 CENTURY, 4 Dr. $4895
75 CENTURY, 2-Dr. $4895
75 DATSUN, '710' $3895
75 CELICA, 8,000 mi. $4695
75 GREMLIN, 2-Dr. $2795

74 ASTRE Panel $2895
74 VENTURA H-Bck. $3995
74 LUXURY LeMans $4595
74 LE SABRE, Ht., At. $5995
74 LE SABRE, Ht., At. $4795
74 BLAZER 4x4 $6995
74 CUTLASS Supreme $4795
74 VOLVO Wgn., At. $6595

73 CATALINA 4-Dr. $3695
73 IMPALA Ht. $3295
73 JIMMY, 4x4 $5295
73 MUSTANG, At. $4395
73 DODGE Club Cab $3995

72 PONTIAC Ht., Air $3295
72 CHEVELLE 2-Dr. $3295
72 DATSUN P.U. $3495

71 LE MANS Wgn. At. $3095
71 CUTLASS 2-Dr. 2895
71 BEL AIR, 2-Dr. $2595

70 POLARA 2-Dr., At. $1895
70 GMC Suburban, 4x4 $3695

69 PONTIAC 2-Dr. At. $1695
69 FORD, At. $1195
68 BEAUMONT $2295
68 RIVIERA, At. $2895
67 FORD LTD., At. $1795

Many More Used Cars, Not Listed,

OPEN
MON. - THURS. 9-9
FRI. - SAT. 9-6

EMPRESS
PONTIAC BUICK GMC TRUCK
Pontiac Buick LTD.

382-7121
2867 DOUGLAS AT TOPAZ
Dealer Lic. D01227A

72 MGB Roadster $2995
70 PONTIAC sedan $1495
69 IMPERIAL loaded $2495
69 FAIRLANE GT V-8, auto $1695
68 COUGAR $1795
68 FALCON Wagon 6 Std. $1295
68 DODGE HT, V-8 auto $1495
67 MUSTANG V-8, AT $1995
67 FIREBIRD V-8 auto $2195
66 OLDS Cutlass V-8 auto $ 995

J. C. MOTORS LTD. D-00115A
837 YATES ST. 384-0921

THE TOURISTS HAVEN'T ARrived. We're over-carred and have a good selection of late-model cars for sale at reasonable prices. Call Hertz Rent-a-Car at 388-4411 or drop into our office at 901 Douglas Street.

70 GALAXIE 500, 2 DOOR, HARDtop, immaculate, one owner. 44,000 miles, radio and air conditioner, new valve and brake job. $2,100. 385-5839.

1972 PINTO SQUIRE WAGON, AUtomatic, radio, excellent condition, $1785. Appointment to see 384-1721 — 477-0510. Sports Classic Cars, 2825 Bridge. D-13451.

1968 FORD LTD SQUIRE 9-PASsenger wagon. Very clean, many extras, $1485. Appointment to see 384-1721 — 477-0510. Sports Classic Cars, 2825 Bridge. D-13451.

MOVING, MUST SELL, 1970 Pontiac Parisienne 2-door hardtop, vinyl roof. PB, PS, radials, very good condition. $1,600 or offers. 598-7719.

MUST SELL '76 PLYMOUTH VOlare 2-door automatic, loaded with options, new $7,000, now only $5,400. Call collect 743-9517 Mornings.

1975 ASTRE, 2 DOOR, AUTOMATic, excellent condition. Asking $2,995. Financing available. 656-6056, after 5:00 p.m.

'65 FORD FAIRLANE WAGON 289 standard. New tires, air shocks, trailer hitch, low mileage. $550. 383-8953.

1969 VIVA SL 90, 4-DOOR AUTOmatic, radio, rear window defroster, government tested, clean and well maintained, low mileage. Asking $850. 595-8471.

SUN ROOF
73 Mazda RX3, 14,000 miles, summer and winter radials, radio. $2500 or best offer, 386-9087 evenings.

VALIANT 1972, SLANT 6, VINYL roof and interior, power brakes and steering, 5 new steel belted tires, very low mileage, premium condition, $2,950. 477-4720.

1969 BEAUMONT STATION wagon. Excellent condition. New paint. 307 motor. $1500 or best offer. 478-6385 or 478-8522.

1972 TOYOTA COROLLA, STANdard trans., 38 m.p.g., excellent condition, only 40,000 miles. Offers at 477-9830.

70 NOVA SS, 327, 4 SPEED, CAM, Holley, mags, new motor, 360 H.P., needs paint, best reasonable offer. 592-2763.

'71 TOYOTA COROLLA, 1200, standard, two-door, good running order, $1,000 firm. Phone after 5 p.m. 652-2587.

MUST SELL 1971 MONTEGO, 21,000 miles. $1,695 or 1973 Colt, $2,195. Both excellent condition. 385-5708 or 384-2324.

1974 CAPRI V6, 2800 CC, DECOR group, 5 radials, excellent condition, 42,000 miles, $3,000. Phone 477-6981 Rm 408A by July 23rd.

1968 VW BEETLE. EXCELLENT condition, new paint and rebuilt motor. $850 firm. 382-9885.

1973 DATSUN FASTBACK, 30,000 miles, very good condition, $1,995 or offers. 592-0760 after 5 p.m.

'65 COMET CALIENTE, 6 CYLINder, automatic, $550. Excellent shape. 388-6957.

'66 VALIANT SEDAN STANDARD, 67,000 miles, good shape, best offer. 656-2922.

'68 VAUXHALL, RUNS BUT needs tune up. 4-speed standard, $100 or best offer. 479-3576.

'71 MAZDA X100, RADIO, VINYL top, excellent condition, $1,000. 477-5371.

1968 CHEV STATION WAGON, good running order, $680. 477-3403.

66 CUDA, "S", 273-300 H.P. MUST sell, $1000. 386-9677.

'73 FIAT 128, EXCELLENT CONdition, $18000 or offers. 382-7864.

1974 VOLVO, 2 DOOR, 21,000 miles, like new, radio. 383-1553.

1973 CELICA, $2,500, GOOD CONdition. Only 29,000 miles. 384-0893.

150 CARS FOR SALE

DOUGLA
VOLKSWAGEN
PORSCHE
AUDI

NEW '76 RABBITS
FROM $4,445
GOOD SELECTION MODELS-COLORS

PREMIUM USED

75 VENTURA Hatchback, Auto., p.s., p.b., Radio $4695
75 CHARGER SE, Auto., p.s., p.b., silver metallic, $5595
74 FIAT 128 SL, 4-spd., radio, mag whls. $3295
74 TOYOTA Corolla 4-spd., 2 Dr., Radio, tape deck $3195
74 FIAT 124 TC 4 spd., radio, 4 door $3195
74 DODGE Dart 4 dr., auto., radio, p.s., p.b. $3895
73 AUDI FOX 4 spd., 2 Dr., red, leatherette int., 11,000 miles, 1 owner $4395
74 AMC GREMLIN Auto., white, blue int., very clean, radio $2995
73 PINTO, 4 spd., Radio $2495
73 VEGA Htchback, radio, a $2795
73 AUDI 100 4 spd., 2 Dr., AM-FM tapedeck $4495
72 VW Fastback, auto., radio $2695

WAGONS

75 ASTRE 4 spd., radio, 8,000 miles, roof rack $3995
74 DASHER 4 Dr. Wgn., Auto. $4795
74 DASHER 4 Dr. Wgn. 4 spd., radio $4495
74 PLYMOUTH Satellite, full power, radio, 8-passenger wagon $4995
74 ASTRE Safari, auto., radio $3695
72 VW Squareback Wagon, 4 spd., Radio $2695
64 FALCON Wagon, standard shift, radio, roof rack, low miles on new motor, very clean $1795

PICK-UPS

74 DATSUN p.u. 4 spd. $2795
74 MAZDA p.u. 4 spd. ,radio with canopy $3395
74 GMC crew cab, 1 ton, fully equipped, radials $6695

'75 SCIROCCO
$5,695

100% FINANCING O.A.C. SCOTIA PLAN

Douglas Volkswagen Ltd.
Porsche - Audi
3329 Douglas Street
388-5466
Dealer Licence 00341A

FOR SALE. $1,500. 1966 BEAUmont 2-door hard top, black, 327, Edelbrock, Accell, Holley, Cam, Headers, Rally wheels, bucket seats. 477-4635.

1967 CHEV IMPALA, 4-DOOR hardtop, 50,000 miles, one owner, exceptional, $750. Appointment to see, 384-1721, 477-0510. Sports Classic Cars, 2825 Bridge. D-13451.

1972 STATION WAGON, FORD Galaxie 500. Deluxe trim and roofracks, V-8, auto., new tires. Genuine Must Sell. $2150. 656-6806.

1970 REBEL WAGON, STANDARD 6, extras. Excellent condition. Must be seen, $1700, offers. 477-5337.

'66 CORTINA GT IN GOOD RUNning condition, body needs a little work. Moving, must sell, $500 or best offer. 479-9158.

1968 PLYMOUTH FURY III IN good condition has new paint job asking, $1,495 or best suitable offer. 386-9604.

1970 MAZDA 1500, 4 DOOR, EXcellent condition. Last check: 34 mpg. Asking $1,400. 386-1682 after 5 p.m.

1973 DATSUN 610 WAGON, 23,000 miles, as new, $2350. Appointment to see 384-1721 — 477-0510. Sports Classic Cars, 2825 Bridge. D-13451.

1969 TOYOTA CROWN, 4-DOOR, standard, 34,000 miles, clean, well maintained, tested, snow tires. Asking $1695. Phone 595-8471.

1971 TOYOTA 1600 WAGON, radio, 4-speed, $1050. Appointment to see 384-1721 — 477-0510. Sports Classic Cars, 2825 Bridge. D-13451.

1974 TOYOTA COROLLA, IMMACulate condition, radio, new tires, 28,000 miles. Nanaimo 758-7402 after 4.

MUST SELL '67 CHEV BELAIR. Only 55,000 miles, tape deck. $900 firm. 384-5665.

DUNE BUGGY, $350. 477-3401

1964 ACADIAN STATION WAGON, economical car, $425. 477-3401.

150 CARS FOR SALE

THREE POINT MOTORS
Mercedes-Benz
DATSUN

STOCK REDUCTION SALE
THESE CARS REDUCED
$400

74 ASTRE
Hatchback, automatic, radio.
NOW $2,595

73 TOYOTA
Pickup, heavy-duty bumper, mirrors, radio.
NOW $2,495

72 VOLKSWAGEN
411 sedan, sun roof, radials.
NOW $2,595

STOCK REDUCTION SALE
THESE CARS REDUCED
$300

73 FORD
Torino 2-door hardtop, vinyl roof, automatic, power steering, radio.
NOW $2,995

73 GREMLIN X
5-litre, V-8, automatic, power steering, power brakes, mag wheels, wide tires, radio.
NOW $2,695

OPEN 'TIL 9 P.M.

2620 GOVERNMENT at HILLSIDE
385-6737
Dealer Licence D-00740 A

5 Lucky Buyers For 5 '76 Fiat 128's
Selling out at FACTORY INVOICE

Plus locally installed accessories. Local freight and dealer prep.

Plus $1

Stock No. 2384
76 128 4 Dr. Met. Blue
Brand New

Stock No. 2385
76 128 4 Dr. Bright Green
Demo

Stock No. 2386
76 128 2 Dr. Dk. Blue
Brand New

Stock No. 2387
76 128 4 Dr. Arctic White
Brand New

Stock No. 2388
128 2 Dr. Dk. Blue-Silver
Brand New

FULL FACTORY WARRANTY
PLUS
VALVOLINE 50,000 mile power train warranty

BANK OF B.C. FINANCING

Brian Holley
MOTORS LTD.
3319 Douglas St.
Phone 384-1161
D.L. 00903A

BILL CARTER CARS LTD.
2538 Government, 385-1716
Large selection of economy cars

1974 MAZDA 808 COUPE, 15,000 miles, $2450. 387-3061, 385-4775 before 4:30 p.m.

1970 MAZDA WAGON 1500. EXcellent condition. Economical. Asking $1195. 477-0695.

1971 DATSUN SPORTS COUPE, 39,000 miles, in good condition, $1200. 382-4415.

1963 VOLKSWAGON WINDOW van. $750. 595-6649.

'72 BLACK MUSTANG CONVERTible. Excellent condition. 479-1409.

150 CARS FOR SALE

HONDA
HONDA car centre

NOW CANADA'S No. 1 SELLING SMALL CAR

Low cost bank financing available on approved credit for both Used and New Cars.

1973 PINTO — Hatchback, 4-speed with radio. Low mileage $2395

1975 TOYOTA Corolla very clean, top quality, radio, and radial tires. $2895

1970 MBG GT. Clean. Radial tires. $2699

1972 FIAT 2-dr. 128A. Good economy car $1299

1975 HONDA auto. trans. 1 owner. Radio. Low mileage. $2999

Honda Car Centre
Yates at Quadra
Dealer Lic. 846A

McCALLUM
DATSUN
VOLVO
McCallum Motors Ltd.

DOWNTOWN
1101 YATES AT COOK
382-6122 Dlr. Lic. 00850A

COLWOOD
1836 Island Highway
478-1741 Dlr. Lic. D-00850A

SUMMER SPECIALS

74 VOLVO 4 dr., 4 spd., radio $4395
74 DATSUN 210 Hatchback, 4spd. $3195
73 VOLVO 4 dr., auto., radio $3995
73 SEBRING 2 dr., HT, AT, PS, PB $3195
72 CORTINA SL 4 dr., auto. $1695
72 DATSUN PU and camper, fridge, stove, jacks $3395
71 CORTINA 2 dr., auto. $1495
70 MAVERICK 2 dr., auto. $1695
69 ENVOY auto. $ 495
68 MALIBU 2 dr., HT, fully equipped $1695
66 CHEVY SS, V-8, auto. $1495

ALL OFFERS CONSIDERED

1966 PARISIENNE, CUSTOM sport, 327, stock 4-barrel and posi rear end, power windows, and antennae. Console and bucket seats. Exceptional condition, mechanical and body. Year old white vinyl roof. $1400 or offers. 595-6593. 1607 Pear St. Anytime.

VERY SHARP '75 MAZDA, $300 sound system. Mags, radials, tachometer, spoiler, professionally pin-striped. Any reasonable offer or trade for larger car. 477-2129.

1968 VOLKSWAGEN BEETLE, automatic, 37,000 miles, exceptional, $1050. Appointment to see 384-1721 — 477-0510. Sports Classic Cars, 2825 Bridge. D-13451.

NEAR CLASSIC 63 PARISIENNE 4 door hardtop, power steering, power brakes. New exhaust, new lifters, radio, rear defogger, $475. 595-8643.

1966 BUICK LE SABRE, 2-DOOR hardtop. Second owner. Must be seen. $1295 O.B.O. Consider camper of equal value in trade. Duncan, 748-9387.

MUST SELL 1970 TORINO, power steering, power brakes, air-conditioning, low mileage, good condition. $1,900 or nearest offer. 477-4981 after 6 p.m.

FOR SALE, '63 BEL-AIR, ALSO '63 Rambler, '54 GMC One Ton, 385-7495.

1967 CHEVELLE, GOOD PAINT, upholstery and running order. 383-3001 anytime.

1974 MERCURY BOBCAT, 61,000 miles, $2,200. 642-5384, between 5:00 and 7:00 p.m.

STOCK '37 FORD COUPE, EXcellent running condition. Best offer. 745-3764.

RELIABLE 64 VALIANT, 4 DOOR, clean, excellent running, $450. 478-2075.

'66 DODGE POLARA. RUNNING condition. Good tires, for parts. 595-3139 after 9 p.m.

1968 STATION WAGON, CHEV Capri, all deluxe, power accessories, new tires. $1250. 656-6806.

'67 CAMARO SS 350, IMMACUlate, best offer. 598-8762.

'69 DATSUN 2-DOOR, 510, 1600, 4-speed, new motor and paint, tested Feb., '77, $850. 477-6371.

1976 HONDA CIVIC, BOUGHT IN April, $3000. 595-8866 after 5.

1974 TOYOTA COROLLA SR5, IN good condition, $2495. 384-9167.

'53 MERCEDEZ BENZ.
'62 Rambler. 479-5292.

150 CARS FOR SALE

Speedway MOTORS LTD.
AUDI PORSCHE VOLKSWAGEN

CAMPERS

75 VW with stove
74 VW Van
72 VW Factory Camper
72 Safari Permanent roof
72 Chimo
71 Toyota P.U. with canopy

SPORTS

76 Porsche 911 Cpe.
76 Scirocco Sunroof
70 Mercedes 280 SL
69 Alfa Romeo Cpe.
60 Austin Healy 3000
58 Corvette

WAGONS

75 Volvo 245, air
74 Datsun 610 auto.
74 VW4 12 Wagon
67 Ford Falcon Wagon

CARS

75 Valiant 4 Dr. Auto.
74 Mustang II
74 VW Sun Bug
73 Toyota Celica Auto.
70 Toyota 1600
68 VW Fastback

76 Rabbits & Sciroccos & Foxes
ON DISPLAY

971 Yates Street at Vancouver
Dealer Licence No. D-00486A
385-2415

PLIMLEY
BRITISH LEYLAND
1010 Yates 382-9121

BRAND NEW Austin Minis FROM $2,999

PLUS THESE FINE USED CARS

73 FORD MAVERICK
V-8, automatic, two-tone colour, vinyl roof, wheel trim, side moulding. Only 20,000 miles.
SPECIAL $2695

76 DATSUN B210
75 MGB
75 DART SWINGER
75 DART SPORT
75 AUSTIN MARINA
74 AUSTIN MARINA
74 SUPER BEETLE
74 GREMLIN
74 PINTO
74 THUNDERBIRD
74 CHEVY VEGA HATCHBACK
74 TR6
74 TOYOTA SR5
74 BUICK REGAL
74 DATSUN 710
73 TOYOTA WAGON
73 FORD COURIER
73 SUPER BEETLE
73 JAGUAR "V-12"
72 AUSTIN MINI
72 VOLKSWAGEN VAN
71 RANCHERO
71 VOLKSWAGEN S.W.
71 VEGA PANEL
71 MGB G.T.
70 MAZDA 1200 COUPE
70 FORD MAVERICK
70 MAZDA 1200 COUPE
69 MAZDA 1500
69 OLDS F-85
69 TOYOTA CROWN
69 TOYOTA COROLLA
69 TRIUMPH SPITFIRE
69 SUNBEAM ARROW
68 AUSTIN "1800"
67 BELLET IZUZU
66 CORTINA
64 AUSTIN 1100

Dealer Licence 572A

1975 TRANS AM, 4 SPEED, power steering, power brakes, $5,500. 384-3003, after 5 p.m.

1953 MORRIS OXFORD. Running order. Excellent for parts. 479-5100.

1961 VW. $750 OR BEST OFFER. 385-6504.

150 CARS FOR SALE

SUBURBAN MOTORS

HOME OF
LINCOLN, MERCURY, MONARCH, METEOR, MONTEGO, COUGAR, COMET, BOBCAT, '76 CAPRI II AND FORD TRUCKS!

THE CONFIDENT OFFER!
REGISTER AT SUBURBAN

76 BOBCAT 4-spd., radio. Green. $3495
75 VOLKSWAGEN RABBIT, Sunroof, 4-spd., radio. Blue. $4195
74 PINTO 2-dr., 4-spd., radio. Yellow $2695
74 PINTO wgn. Auto. Radio. Red. $3295
73 FIAT 128A, 4-dr., 4-spd., Red. $2395
72 DATSUN 510 4-dr., 4-spd. Radio. Orange. $1695
72 CORTINA 4-spd. Radio. Blue $ 995
71 VEGA wgn. 4-spd., Tape deck. Blue $1295
71 PINTO 2-dr., 4-spd. Radio. Green. $1295
70 SUNBEAM auto. Special $595

ASK ABOUT OUR EXTENDED WARRANTY

YOU CAN PUT IT ALL TOGETHER! AT SUBURBAN!

WIDE OPEN UNTIL 9 P.M. Monday to Friday 6 p.m. Saturdays

SUBURBAN MOTORS
3377 Douglas St.
386-6131
Dealer Lic. 00863A

S&H TOYOTA

75 TOYOTA COROLLA 4 dr. auto., radio, 12 mos. IW warranty $3395
74 FIAT 128 4 dr., 4 spd $2195
74 VEGA 2 dr. Hatchback, auto., radio, low miles $2995
73 ASTRE 2 dr. Hatchback, auto., 14,000 mi. $2695
73 DATSUN 1200 2 dr., auto. $1895
72 CORTINA 2 dr., 4 spd. $1995
70 CORTINA 2 dr., auto. $1295
69 VOLVO 2 dr., auto. $1895
67 PONTIAC 4 dr., 6, auto. $ 995

Saunders and Hitchman
Sales & Service Ltd.
2040 Cadboro Bay Road
At Fort and Foul Bay
Dealer Lic. 00566A
592-2471

ONE OWNER
73 CHRYSLER NEW YORKER BROUGHAM. 29,000 miles, sun roof, air cond., AM-FM stereo tape, P.S., P.B.. Electric windows and split reclining front seats, cruise control, tilt wheel, auto dimmer, powder blue-white interior and vinyl top. Must be seen. Beautiful car, executive driven and maintained. Reduced $5,350.00. Trades accepted. Ask for Rolly. PALM MOTORS LTD. 386-8385 2936 Douglas at Burnside D-00641A

ONE OWNER
1970 Gremlin 2-door, 6-cylinder automatic, new tires, battery and starter, roofrack, all vinyl interior and carpeted floors. Converts to station wagon. 48,000 original miles. Very economical. 478-5821.

1972 VOLVO, 145F STATION wagon, 22,000 miles. This car is in as new condition with many options. $4,450. 478-1902.

'63 CHEV IMPALA, MANY NEW parts, excellent tires, needs motor work, $150, offers. 478-3664.

1971 DATSUN 510, NEEDS SOME work, $850. Phone 384-2309 between 6 and 7 p.m.

1972 PINTO DELUXE AUTOMAtic, beautiful condition, radio, snow tires. Asking $2200. 385-1818.

59 CHOPPED BUG, NEEDS minor work, $100. 652-3388 evenings.

CONVERTIBLE
62 Pontiac Bonneville, first $200 takes. 386-8264.

1969 OLDSMOBILE TORONADO, lots of options. Good condition. Open to reasonable offers. 385-2939.

1972 VOLVO 142E, STEREO, AM-FM, Michelin XAS. Best offer. 382-6867.

66 VW STATION WAGON, REmuilt engine, radio, gas heater, good condition, $800 firm. 477-5828.

MINT '65 VW BEETLE. 60,000 original miles. Satisfaction guaranteed, $875. 388-7603.

150 CARS FOR SALE

VICTORIA DODGE CHRYSLER
ON YATES

"HAS THE BEST FOR YOU"

REMEMBER

When you buy a 1971 Car or Newer

WE GIVE YOU
30 Days or 1,000 Miles
100% Power Train Warranty At No Cost To You

3 Years Oil Changes As Per Manufacturer's Specifications

1975

Charger SE 2-door
Colt St. Wagon AT.
Colt 2 Dr. HT. AT.
Colt GT 2 Dr. HT. AT.
Volkswagen Rabbit
Dart Swinger 2 Dr. HT.

1974

Plymouth Fury III 2 Dr.
Satellite 2 Dr. HT.
Volkswagen Beetle
Sebring 2 Dr. Ht.
Vega GT St. Wagon
Colt 2 Dr. HT. AT.
Valiant 2 Dr. HT.
Dart Custom 4 Dr. Sedan
Hornet Hatchback AT.
Colt 4 Dr. Sedan
Colt St. Wagon
Dart Swinger 2 Dr. HT.
Firebird 2 Dr. HT.

1973

Toyota Corolla St. Wgn.
Datsun 510 2 Dr.
VW Westfalia Camper
Colt 2 Dr. Coupe
Colt St. Wagon AT

1972

Ford Explorer P.U.
Torino Gran 2 Dr. HT.
Cortina St. Wgn.
Chrysler Newport 2 Dr.

1971

Meteor Montcalm 2-door
Chrysler Newport 4 Dr. HT.
Mustang Mach I 2 Dr. HT.
Pontiac Lemans 4 Dr.

ALL UNITS PRICE TAGGED

CHRYSLER CREDIT FINANCING AVAILABLE at BANK RATES on approved credit.

VICTORIA
DODGE CHRYSLER
819 YATES 384-8174
Hours Mon.-Fri. 9-9, Sat. 9-6
Dealer Licence No. D00867A

De Pape

TALK ABOUT GOOD BUYS
L (.) (.) K

73 HORNET
6 cyl., auto., radio
LOOK $1,995

75 IMPALA
4-Dr. Htp., 18,000 miles,
LOOK $3,995

75 PINTO
Radio, 4-sp., 11,000 miles.
LOOK $2,995

70 BUICK
Estate Wagon, 4-Dr., Air, New Radials.
LOOK $2,295

74 DATSUN
½ ton Pickup, Auto.
LOOK $2,495

SPORTS CARS

76 ALFA ROMEO GT 5-sp.
76 DATSUN 80Z 2 plus 2
74 MGB 17,000 Miles
74 FIAT 124 Spyder
74 MG MIDGET
68 TRIUMPH GT6
67 MGB 2 tops.

CAR CLINIC
Diagnostic Report
AVAILABLE ON
ALL VEHICLES
9 a.m. to 6 p.m.

De Pape

DePape Motors Ltd.
760 JOHNSON ST. 384-8035
D-00264A

'68 PLYMOUTH SATELLITE $1400. 743-9858.

150 CARS FOR SALE

1970 CUTLASS SUPREME, 2-door, hard top, yellow with black vinyl roof, 350, 4-barrel, all power, radials, tape deck, buckets, 50,000 miles. Great shape. $3,150. 477-9854.

DESPERATE
$1,850
1973 Pontiac Laurentian, 4 door, power steering, power brakes, new radials, tape-deck, excellent condition. 384-8243, 382-0011.

'73 CHALLENGER, FACTORY stock rally sport, red with white interior, excellent condition. 40,000 miles. $4,000. 478-7512. 2980 Pickford Road.

MUST SELL 1974 CHEV NOVA, 6-cylinder standard. Excellent condition. Very economical. 18,500 miles. $3,000 or offers. 477-0255 or 477-1045.

1970 CORTINA WAGON, LOW mileage, good rubber. 71 Vega Hatchback, 8-track stereo. First good offers take. 385-4969 or 595-3901.

1972 SKYLARK BUICK, 2-DOOR, hardtop, air conditioned, ps, pb, $2,850. No. 31-2150 Cadboro Bay Road, weekdays 6:00 to 8:00 p.m.

BECOME VINTAGE CAR owner! '65 Wildcat convertible. 425 motor. Loaded. Good running order. $200 or best offer. 592-2052.

'65 VALIANT AUTOMATIC, clean, economical 4-door sedan, $295. 479-7429.

'68 FIREBIRD 400, POWER steering, power brakes, power windows, air-conditioning, good condition. 385-2578.

'65 PONTIAC CONVERTIBLE, 283 V-8, new muffler and tune-up. Body and top excellent. $1,400 or best offer. 478-2700.

MUST SELL 1973 VEGA STAtionwagon, low mileage, immaculate condition $2,300 or nearest offer. 384-1738.

'41 CHEV. 4-DOOR SEDAN, CAN be seen at 575 West Obed. 382-0019. Offers.

1973 AUSTIN MINI 1000, LOW mileage, excellent condition, $1700. Phone after 6:30, 383-3391.

'64 BUICK SPECIAL, GOOD transportation, clean. $300 or offers. 382-1755.

1971 MUSTANG GRANDE, NEEDS engine work, has $500 worth tires and rims, $500. 642-3531, 642-3657.

1970 MUSTANG FASTBACK, 351, 4-speed. Good condition. $2,200. 477-0225 after 5 p.m.

1961 FALCON 4-DOOR, GOOD transportation, spare set winter tires. $175. 592-4166.

'66 BEAUMONT, 283, AUTOMATic, blue metallic dual exhaust, mags, $1,200. 478-1555.

1972 TOYOTA CELICA, EXcellent condition. Low mileage. $2,400. Apply 103-1180 View St.

FOR QUICK SALE, 1974 DATSUN wagon 610. Top condition, radio, $2,750 firm. 384-8474.

1962 MORRIS 1100 $280, SMALL Austin stationwagon $260. Both clean cars. 477-2019.

1964 VALIANT, SLANT 6 AUTOmatic. Only 70,000 miles. Excellent condition. Bargain, $695. 384-5827.

1970 MAZDA 1200, A-1 CONDItion, so economical to run. $750. 598-6170.

'73 CAPRI 2600 V-6, EXCELLENT condition, lots of extras, 19,000 miles, $3,395 or best offer. 384-0402.

'67 CAMARO SS 350, EXCELLENT condition, first reasonable offer. 598-8762.

1971 VAUXHALL FIRENZA, 43,000 miles, good condition, $1,400 or nearest offer. 477-8522.

'67 COUGAR 390 GT POWER steering, mags, excellent condition. 68,000 miles. $1995. 598-8233.

'72 MAZDA R100. GOOD CONDItion. Asking $1550. Phone after 6 p.m. 388-5009.

1970 DODGE, 4 DOOR SEDAN only 50,000 miles, $1,650 or best offer. 479-4009.

1967 PONTIAC 2 DOOR HARD top, 283 automatic, $300. 598-7242.

2 RENAULTS 10, 1970, LEAVING province. 388-7771 after 5 p.m.

'75 MIDGET $3,800, 453 HEAD ST., Victoria.

1974 GREMLIN X304, V-8, STANdard, extras. Like new. 658-1046.

'72 MGB, 30,000 MILES, NEEDS work. Closest to $1500. 595-4865.

1969 SUNBEAM ALPINE GT, $600. 386-9196.

'68 BUICK SKYLARK GS350, auto. good shape, offers. 478-6186.

1962 VAUXHALL CRESTA, TESTed, good condition, $375. 477-8522.

1972 TOYOTA CELICA ST, $2,500. Phone after 5 p.m. 656-1907.

'65 BEETLE. FIRST $200 takes. 385-6313 or 479-5189 after 6.

'72 VOLKSWAGEN, AUTOMATIC, good condition, $1,900. 598-7866.

151 SPORT, IMPORT CARS

1971 MGB GT, EXCELLENT CONdition, low mileage, $3,000 or nearest offer. 385-1590, ask for Jim.

'68 WHITE SUNBEAM ALPINE, excellent mechanical condition. Bills to $1750 to prove. Best offer. 595-8425, Keep Trying.

'68 SPITFIRE MARK III. NEW top and new paint, $1000. Can be seen at 1281 Denman Street, after 4 p.m.

75 MGB, HEADERS, overdrive, hardtop, AM-FM, cassette, radials, snows, 14,000 mi. Immaculate. Phone 749-3145.

1974 MG MIDGET, PARALLI RAdials, two tonneaus, radio, excellent condition. 386-8202 after 6 p.m. weekdays.

1974 MGB, MAROON FIREMIST paint, radials, AM/FM, black interior, 13,000 miles. Exceptional throughout. $3600. 388-5735.

RARE 1956 MORRIS MINOR Woody, 1100 cc, twin carb, new tire.s. New clutch, custom interior, runs we'l. Ron, 479-8659.

CONVERTIBLE
1965 Datsun, needs work, $500, 477-3401.

1975 VOLVO 242 DELUXE, AUTOmatic, AM-FM, 10,000 miles, other extras, superior condition. Trade or sell. 385-9115 6-10 p.m.

1970 FIAT 124 SPORTS SPYDER. Immaculate condition. Newly painted. Asking $3,300, or best offer. 384-2967 or 383-0643.

1973 VOLVO 1800 ES, FUEL INjection, automatic, AM-FM tape, absolutely immaculate, 25,000 miles, $7,800 firm. 478-2701 after 5.

'71 MGB, TEAL BLUE, 43,000 miles, new top, radial tires, 478-2222.

'64 SUNBEAM ALPINE, GOOD condition, tested. Call between 4 and 8 p.m. 595-2164.

1968 MERCEDES DIESEL. 40 miler per gallon. 388-4051, evenings.

'63 AUSTIN HEALEY 3000, VERY good shape. $2,900 or nearest offer. 656-5809 after 8:00 p.m.

1973 FIAT SPYDER CONVERTAble 29,000 miles, $3800. 4246 Springridge Crescent, 479-7273.

70 BMW 1600. VERY NICE CONdition. New Michelins and exhaust. $3200. 383-2298.

CITROEN
72D Special. Good condition. Phone 386-0232 after 5:00 p.m.

1967 MGB ROADSTER. 69,000 miles, racks, shop manual. $1250. 383-7730.

1971 MGB-GT, GOOD CONDITION, good mileage, $1995, trades, offers. 386-6696.

1969 VOLVO 142 S, EXCELLENT condtion, best offer. 595-5160 after 5.

1971 MGB, 6 RADIALS. RADIO, rack, 2 tops, $2000. 386-0492.

1973 TR4, 31,000 MILES. BEST offer. Phone 382-5043, 382-9539.

'61 MGA, GOOD CONDITION, $1100. 386-1003.

73 TR-6, AM-FM RADIO, 30,000 miles, immaculate, $4,000. 384-4366.

1961 MGA, LOOKS GOOD, NEEDS work, best offer. 479-6854.

'73 AUSTIN MINI. RADIALS, 4 snow tires. 598-3795.

1956 T-BIRD, POWDER BLUE. $5,700. 598-1276 or 595-0530.

'71 VOLVO 164, SUNROOF, AM-FM, immaculate, $2,400. 652-2966.

63 SPRITE MARK II 592-0094 after 6 p.m.

58 TR-3 IMMACULATE. NO triflers. 642-5429.

1966 TIGER 302 NEW TIRES AND paint. Offers. 382-5525.

'67 VOLVO 122S, OFFERS TO $1400. New radials. 592-4561.

151 SPORT, IMPORT CARS

NOTHING BUT THE BEST FOR the best people. 1975 MGB convertible, only 4,800 miles, big savings, $4,895. 1975 Toyota SR-5, 5-speed, AM-FM tape, mags 9,200 miles, $4,495. Don't wait call Fred Watson, sales manager, McCallum Motors, Island Highway. 478-1741, 478-2701. DL000850 B.

RARE MODEL
1968 Jaguar 420G. 4.2 litre engine 4 speed transmission power steering, power disc brakes, radio, deluxe interior, showroom condition, Government tested, open to offers. 386-3943.

UNIQUE OFFER, COMPLETE re-vamped 1962 Austin Healey chassis and drive train. Triple carb, overdrive, some body and chrome parts, spare motor and trans, same as above, asking $1500. 112-758-547/.

BEAUTIFUL '63 PORSCHE hardtop with '73-1500 VW engine, 37,000 miles. Radials, empi rims, radio, luggage rack, Cibie spot, custom interior, extractor exhaust, easy maintenance. Fast and great on gas. $2,500. 595-6045 evenings.

'68 MGB, NEW BRG PAINT, wire wheels, tonneau cover, radio, 4 Michelins, plus 2 studded snow tires, rebuilt motor, first offer over $2000 takes it. 386-6856, 5:30 to 9 p.m. only.

PRE-POLLUTION CONTROL special '68 MGB, GT, BRG, 1971 engine, original interior, good paint, good condition, wires, radials, $1,750 firm. 385-7578.

NOT SOLD
1964 Corvette coupe, custom spoiler, hood scoops, new paint, new 350 cubic inch, headers, 4-speed, etc. 652-3588.

1971 TR6, 44,000 MILES, MEchanically perfect, body in good shape. Red with red interior. $3,500 or offers. 384-3067 or 384-3141.

SUNBEAM ALPINE PARTS FOR sale, rebuilt engine, excellent transmission and differential. Good tops. Phone 479-7498.

154 TRUCKS, BUSES and VANS

JEEP CITY

VANCOUVER ISLAND'S NO. 1 JEEP DEALER!

— WAGONEERS—CHEROKEES—CJ5'S
—CJ7'S—HONCHOS—TRUCKS IN STOCK!

JEEP WROTE THE BOOK ON 4 WHEEL DRIVE!

LOOKING FOR A CAMPER OR MOTORHOME?

Come on out, compare our deal on quality Olympic Campers or on Motorhomes by Bendix!

YOU CAN TRADE CARS, BOATS, BIKES, OR TRAILERS AT JEEP CITY!

Reg Midgley's
JEEP CITY
3342 OAK ST.
Near Town and Country Shopping Centre
386-7571 Dlr. Lic. 00247B

75 TOYOTA LAND CRUISER
4x4 with 12,000 miles has had some bush use, radio, 11x15 posy traction tires mounted on white spoked wheels. $6295 or $600 down and take over payments. 383-2943 or 598-7782.

'76 DODGE, ONE-TON HEAVY duty, cab and chassis. White, 400 cu. in., 4 speed, steel deck plus box, dual wheels, overloads, power steering and brakes. 3,000 miles. $7,000. 479-9179 after 5.

1973 FORD F600. EXCELLENT truck for moving and deliveries. 18' aluminum van, 53,000 original miles. Truck has had full tune-up one month previous, new tires. Call 652-3128.

ARTS CAR SALES
310 BAY 383-8302
TRUCK and VANS at LOWEST PRICES ANYWHERE. D-00286A

'66 CHEVY WINDOW VAN, CAMperized, panelled, radio, cassette deck, new Michelins and battery, propane fridge and stove. Body and motor excellent. $2500 firm. 386-6257.

1966 GMC FLATBED, 20,000 g.v.w., new motor, clutch, radiator, power steering, hoist, 2 speed axle, $2200 or best offer. 386-3780, after 6.

1971 FORD HEAVY DUTY ½-ton, V8, automatic, power steering, deluxe cab, excellent condition, tested. $1900 or offers. Phone 598-6684.

GOOD BUY
Dodge pickup 1975, standard transmssion, slant 6, 6,000 miles. $4000. 598-6193.

TOP CONDITION, '67 FORD camper special V8, automatic, posi-traction, custom cab, radial tires. Phone 595-5633, 652-1779.

64 GMC HANDY VAN, REBUILT engine, brakes, new paint AM-FM Cassette, camperized, 25 m.p.g. 595-2229.

1961 VW WINDOW VAN, SEATS 9, new brakes, tires, transmission, rebuilt engine, interior and body poor. $670. 382-9315.

68 FORD RANGER ½-TON, NEW tires, new exhaust, air shocks, new brakes, $2,000 or best offer. 642-3790.

'61 VOLKSWAGEN WESTPHALIA, tested, new brakes, ice box and loads of storage space. $800 or offers. 477-8777.

'76 DODGE SHORT BOX, STEP side, ½-ton truck, 318 4-speed, high ratio rear end, 5,000 miles, $5,500. 9 to 5, 479-6831, evenings 384-4775.

1971 FORD SUPERVAN, HEAVY duty ¾ ton, 302 V-8, radio, new rear tires and muffler, tested. $2,700. 478-6532.

'73 TOYOTA PICKUP, AUTOMATic transmission, low mileage, excellent shape. Best offer takes. 479-1105 after 5:30.

'71 VW VAN, FACTORY CAMperized, new engine, muffler, rear tires, beautifully maintained. Asking $4200. Phone 595-4615.

'74 VOLKSWAGEN 7-PASSENGER van, $4200 or best offer. 652-1304, 386-6290, 479-8362.

1965 LANDROVER PICKUP, 261 Pontiac, 6-cylinder, needs fly wheel, $800. 656-2853.

'75 TOYOTA LAND CRUISER, still on warranty, best offer. 592-2962.

1965 HAYES CLIPPER, C.O.E., 318 GM diesel, 5 and 4 trans, 478-2731.

1963 VOLKSWAGEN, WINDOW van with '71 motor. Runs well. Asking $500. 386-1243.

1965 GMC SCHOOL BUS, WILL make good camper, new-style body. 383-9529.

MUST BE SEEN, 1969 FORD VAN clubwagon with extras. Call after 5 p.m. on weekdays, 382-2524.

1969 VW VAN, SHOP REBUILT engine, new clutch, starter, battery, some rust. $1500. 477-6708.

1967 LANDROVER, 4-WHEEL drive, warn hubs, $2,100. 592-3540. DL00094A Super Motors.

1969 FORD VAN, MECHANICALly complete. To view phone 748-3357 Duncan.

REPOSSESSED. 1971 ¾-TON International Travelal. Mechanic's special. 385-9781; evenings 479-1767.

71 BLAZER, 4X4, AUTOMATIC, power steering, power brakes, good condition, $3600. 383-1746.

BUS
20' long, good for camper. Sell or swap. Call after 5:00, 382-1634.

1951 CHEV CAR CHANGED INTO a truck. Running, tested. $200. 2709 Whale Rd. 478-0517.

72 DATSUN PICKUP, NOTE: whole new clutch assembly. $1,800 or offers. 478-7194.

1967 FORD PICKUP 4 SPEED, 6 cylinder, radio, excellent condition $1350 656-1033 evenings.

FOR SALE FULLY CUSTOMIZED 1971 Dodge Tradesman 200. 656-1843.

MUST SELL 1966 GMC HALF ton, mechanically sound $900 or closest offer. 478-7951.

1973 DATSUN PICKUP FOR SALE 427 Government St. 384-6343.

1972 FORD ¾-TON, AUTOMATIC, split rims, reasonable. 598-7694.

1971 FORD ½-TON, HEAVY duty, $1350. 386-9616, after 5.

154 TRUCKS, BUSES and VANS

ENSIGN
Dodge TRUCKS
AND RECREATION VEHICLE CENTRE

QUADRA AT CALEDONIA

GOOD NEWS!
From Your DODGE TRUCK SPECIALISTS

76 Dodge ½-ton Pick-up
Slant 6-cyl., Engine
Power brakes, rear step bumper,
All guages, cigar lighter,
GOOD NEWS PRICE $4343
No Down Payment
$126 Per Mo. for 48 Months
Stock No. 6162

76 Dodge ½-ton Pick-up
Slant 6-cyl. Engine
Auto. trans., power steering, power brakes, radio, rear step bumper,
all guages, grip rails, dress-up pkge.
GOOD NEWS PRICE $5197
No Down Payment
$150 per mo. for 48 Months
Stock No. 6180

76 Dodge ½-ton Pick-up
318-1 V-8 engine, Auto. trans.,
power steering, power brakes,
Radio, Rear step bumper, all guages,
GOOD NEWS PRICE $5297
No Down Payment
$154 per Mo. for 48 Months
Stock No. 6182

Above monthly payments include 7 per cent sales tax and interest at 13.5 per cent.

QUALITY USED TRUCKS
65 Fargo Pick-up with camper
73 Datsun Pick-up
74 Dodge ¾-ton Pick-up
74 Ford Super Van
74 Mazda Pick-up
75 Dodge ½-ton Pick-up
75 Dodge Power Wagon
75 Datsun Pick-up.

NO DOWN PAYMENT
100% BANK FINANCE
O.A.C.

SEE THE TRUCK SPECIALISTS AT
ENSIGN
DODGE TRUCK CENTRE
QUADRA at CALEDONIA
386-2411
Ask for Truck Sales
Dealer Licence Number D-495B

Open For Bids Must Be Sold
64 DODGE 3 ton
68 FORD ½-ton, 4-speed
69 FORD ½-ton
68 FORD 1 ton C-C
69 GMC Suburban
69 FORD 1 ton C-C
71 FARGO 1 ton C-C
71 MAZDA ½-ton
CAPRI MOTORS LTD.
555 Hillside D538A
One block behind Three Point Motors
385-3512

1968 DODGE POWER WAGON, 4x4, 1 ton, crew cab, mechanicaly excellent, $1750. 478-5372.

1972 FORD ¾-TON CREW-CAB Pickup. 4-speed. New paint. Minor mechanical needed. $2100. 656-6806.

1969 FORD SUPER VAN, STANDARD V-8, fully camperized. $4500. 478-6317.

1964 DODGE ½ TON $795. 479-2771 between 6 and 8 p.m.

'68 DODGE ½-TON. GOOD CONDITION. $1,500. 479-8074.

69 FORD 4X4, NEW PAINT, tires, $2,700 or best offer. 479-3168.

75 RAMCHARGER, 4X4, 7500 miles, $6200. 479-1437.

154 TRUCKS, BUSES and VANS

You Can Expect A Great Deal From . . .

Cornell
CHEV/OLDS
Cadillac
CHEVROLET TRUCKS
Sales/Service 385-5777

OPEN 'TIL 9 P.M.
Ready for the Road
$AVE

76 GMC ½-ton Van, V-8, auto., power steering, power brakes, radio $6195

75 BRONCO, V-8, auto., radio, power steering, mags, wide ovals $7495

75 DATSUN Pickup and canopy, 4-speed, radio $3495

74 FORD ¾-Ton Explorer V-8, auto., power steering, power brakes $4995

74 DATSUN Pickup, 4-speed, radio $2895

74 FORD ⅝-Ton, V-8, 4-speed, power brakes, steering, radio $4295

73 DATSUN Pickup 4-speed $1695

73 FORD ¾-ton Pickup, V-8, 4-speed, power steering, power brakes, radio. $3395

72 FORD ½-ton pickup, V-8, auto. $2895

72 ECONOLINE Van, V-8, Auto $2795

72 CHEV ½-ton pickup, V-8, auto., power steering, power brakes, radio $2995

71 INT. TRAVELALL 4x4, V-8 auto., power steering. $3195

71 GMC ½-Ton Pickup, V-8, auto. $2695

CORNELL
CHEV.-OLDS LTD.
3050 Douglas—385-5777
Dealer Licence D-00681A

Millstream
CHEVROLET

LOOKING FOR A GOOD USED TRUCK?

72 GMC ¾ ton pickup. Camper Special. V-8 auto. Power steering, power brakes, radio. Custom cab. Finished in attractive two tone blue. Mint condition. $4295.

74 FORD ¾ ton van. V-8 auto. Power steering, power brakes, radio. Full body glass. Extra clean. $4295

74 JEEP CJ 4 wheel drive. Flotation tires. Roll bar. V-8. Two tops. Finished in Orchid. $5495.

73 FORD COURIER. Auto., radio. Ideal second family vehicle. Finished in maroon. $2595.

Millstream Chevrolet Ltd.
1730 Island Hwy.
474-1211
Dealer Lic. D01384A

FOR SALE: TWO KENWORTHS, 1971 and 1970. Both in excellent shape. Comes with 14-16 Can Car gravel boxes and carrier plates. Please call 743-2553 or 743-9082.

1972 FORD ¾ TON, 4 SPEED standard, 360 cubic inch motor. Radio and 8 track stereo, 2 fuel tanks, overloads, 46,000 miles. 383-9102.

LEN BARKLEY INTERNATIONAL LTD.
New and Used Trucks
517 Herald Street 383-5508

1968 GMC TANDEM DUMP, 11-yard box, rubber good, 130 miles on rebuilt motor with air brakes. $6500. 382-9531.

1974 TOYOTA LANDCRUISER, 4-speed locking hubs, roll bar, Jackman wheels. Excellent condition. 595-6641.

1971 FORD SUPERVAN, HEAVY duty ¾ ton, 302 V-8, radio, new rear tires and muffler, tested. $2,850. 478-6532.

1973 FORD ECONOLINE VAN, 44,000 miles, 6 standard, $2500 or best offer. 384-9865.

1971 JEEP ½ TON PICKUP. 4X4, good condition. $2,900. 385-5708, days.

'71 DODGE VAN. 642-5970. Viewed at Superior 66 Service. Superior St.

1970 GMC ½-TON, WELL MAINtained, heavy duty trans and rear end. 478-2427.

'73 FORD PICK UP, VERY clean, mechanically perfect. 477-4632.

72 FORD ¾-TON 360 4-SPEED, split rims, radio, First $2250 takes. 3839 Saul, 384-5929. after 5:30.

1964 ECONOLINE VAN, GOOD condtion, new paint and upholstery, $1,100. 592-0762.

1964 DODGE FLAT DECK, 40,000 G.V.W., mod. 700, good condition. 642-5512, Monday to Friday, 8 to 5.

'72 FORD CREW CAB ¾ TON, homemade camper, $3,500. 478-2400 after 6 p.m.

1973 DODGE ½ TON, V-8, RADIO, heavy-duty springs, air shocks, $2,500. 658-5235 days.

154 TRUCKS, BUSES and VANS

GMC 6-CYL. 292 ONE-TON WALK-in van, tested to Feb., 1977. All in very good condition, ideal for motor home or whatever. Can be seen anytime at C and E Motel, 474 Gorge Rd. East. Best offer over $750 takes.

1974 CJ5 JEEP, 4-WHEEL DRIVE, 25,000 miles, offers. 384-5700.

1968 FORD ½-TON, 360 V-8. $1,200. 383-9529.

'47 INTERNATIONAL PICKUP. Offers. Phone 383-3567.

JIMMY GMC, '73, 4X4, EXcellent condition, $6000. 656-5630.

1937 CHEV ½-TON PICKUP, RESTORABLE, $150. 479-5971.

1966 CHEV ½-TON, 4-SPEED, 6-box, in good condition. 477-6626.

1965 GMC HANDY VAN, $600. 386-7329.

1969 VW CAMPER, IMmaculate. Rebuilt engine. 385-4069.

158 TIRES

MICHELIN "X"
Radial Tires
All Sizes Available AT
D & D TIRE
1620 Blanshard
382-7283

MUST SELL
4 dune diggers, brand new, size 11-15LT, raised white lettering. 477-0553 after 6:00 p.m. Also 4 new LR50-15 BFG T-A radials.

4 E.T. SLOTTED UNILUG MAGS, complete. 14x7. $150. 478-3439.

160 PARTS, ACCESSORIES

OPEN NOW
Come and see Victoria's largest stock of Hi-performance auto accessories and parts.
Mon.-Fri. 9-9, Sat. til 5
D. G. AUTO
3244 Douglas 382-4012

CONCORD TRAC ACTION TIRES, 2L60 15 and 2G60-15, mounted on aluminum spoked mags GM 5 bolt, like new $500. Chrome rear bumper for 1976 Chev truck $50. 479-7273.

RADIATOR REPAIRS, FAST TOP quality repairs at Maurice's Auto Body, 427 Beta St., phone 386-3381 Located behind the Burnside Pay and Save Gas Station.

Used Volkswagen Parts
Over 1 acre of VWs being dismantled. Call B.C. Auto Wrecking Ltd. 652-1181.

COMPLETE FORD 390 AND transmission out of 65 Galaxie 500, both in good running condition and in car now to try. $500. Paul 595-7059.

MUSTANG PARTS: TRACTION bars $40, air shocks $50, big block Ford Zoom clutch and pressure plate $115. 598-1486.

65 BARRACUDA, EXCELLENT body, whole parts only. Offers. See Robert, 1515 Vining Street.

'61 390, TRANSMISSION AND some running gear. 479-3261 before 7.

1964 RAMBLER CLASSIC, GOOD for parts and glass. Asking $50. 383-5533.

EARLY CORVETTE PARTS, body, frame, chrome, windshield. 385-4945.

GERRY GAS CANS AND CARRIers, tire carriers, most Jeep parts, 1941 to 1975. 477-1784.

1966 MERCURY, GOOD SNOW tires, radio, and two good speakers, as is or for parts. 386-8004.

VICTORIA 4-WHEEL DRIVE
FREE WHEELING HUBS for any make of 4-wheel drive. D-13531
597 Hillside at Rock Bay 386-6511

WANTED: 1968 AUSTIN AMERICA 1300, standard transmission. Phone 595-4072.

1964 RAMBLER CLASSIC, GOOD for parts and glass, asking $50. 383-5533.

800 HOLLEY DOUBLE PUMPER spread bare $60 or trade for 780 single pump. After 5 p.m. 385-4544.

CHEV AUTOMATIC TRANSMISsion, $40. Chev 6 cylinder engine, $125. 478-0264 after 4 p.m.

WANTED: GOOD 6-CYLINDER engine to fit '66 Ford pickup. 479-4037.

FORD 352 ENGINE, GOOD shape and running, $150; rest of the car $65. 382-1567.

1965 TOYOTA CROWN WAGON, not running, make me an offer. 598-4027 after 5 p.m.

WESTERN WHEEL ALUMINUM spoke mags. 8 bolt Ford. Brand new. $400. 479-8988, after 5 p.m.

RENAULT R4 PARTS. 382-3789 OR 384-3232, ask for Pedro.

TRIUMPH SPITFIRE, PARTS OR whole, $250. Offers. 386-6696.

60 VALIANT AND 58 CHEV, ALL parts, cheap. 478-2979.

AUSTIN 1100 PARTS OR WHOLE. 477-3235.

13" MAGS AND TIRES, $250. 385-0279.

ONE BLACK TONNEAU COVER for late model TR6. 386-3973.

1951 OLDSMOBILE
592-4876

164 AUTO BODY WORK AND PAINTING

AUTO BODY
Quality auto body and paint repairs, $13.50 per hour, 592-9289.

166 CARS AND TRUCKS WANTED

$$ WE BUY $$
—CARS
—TRUCKS
—MOTOR HOMES
—MOTORCYCLES
We Trade Down
FAST CASH
DePape Motors Ltd.
760 Johnson 384-8035

TOP DOLLAR
PAID FOR GOOD CLEAN USED CARS
Peter Pollen Ford Ltd.
1060 YATES 384-1144

ESQUIMALT AUTOMART LTD.
480 Esquimalt Rd. 382-7195
CASH FOR YOUR CAR OR TRUCK
WE ALSO CONSIGN

CASH
We will buy your car for cash. G.C.M. Motors Ltd., 780 Goldstream Ave., 478-3242. D-7:97.

VICTORIA AUTO BROKERS
TOP DOLLAR FOR YOUR CAR
1805 Blanshard 386-3721

SHELBOURNE AUTO MART
1640 Cedar Hill X Rd. 477-9166
We Buy Cars—Instant Cash

168 CAMPERS, TRAILERS and MOTOR HOMES

71 VW CAMPERIZED VAN $3000 or offer. 388-7727.

EQUALIZER TRAILER HITCH, 750 lb. tongue weight, $50. 477-4388.

AMERICAN BUILT 11' CAMPER, $2700. Luxury model. 595-8945.

TENT TRAILER, NICE CONDItion, 2 double beds, $550. 598-1849.

VW WESTFALIA 69. RADIALS, tape deck. 382-1757.

168 CAMPERS, TRAILERS and MOTOR HOMES

DOMINION MOTORS
HOME OF
LAYTON — HOLIDAIRE TRAILERS
GALAXIE CAMPERS and CANOPIES
CHINOOK MOTORHOMES

'75 30.5 Ft. Fifth Wheel TERRY
Fully self-contained, large 7 cu. ft. 2-way fridge, air conditioning with heat element, eye level oven, storm windows, ducted heating. Double insulation, $9750.

'73 - 28 Ft. FIFTH WHEEL SCAMPER
Fully self-contained, eye level oven, ducted heating, large 3-way fridge, air conditioner with heat unit, twin spring-filled beds, Sleeps four. Spare tire. Like new condition $8250.

PARTS, ACCESSORIES REPAIRS
HOURS OPEN
MON. to SAT. 8 A.M. to 5 P.M.
We Specialize in I.C.B.C. Autoplan Campers and Trailers
1703 BLANSHARD ST.
(Across from Hudson's Bay parking lot) Victoria, B.C., 385-5012
Dealer Licence Number D-5536

COASTLINE TRAILER CENTRE
1621 Island Hwy. 478-0933
(Across from Colwood Farmers Market)
QUALITY and VALUE
TRAVELAIRE, RUSTLER PROWLER
TRAVELMATE, JAMBOREE MOTORHOMES
VICTORIA'S HOLIDAY MAKERS
HOURS
WEEKDAYS 10 'til 9 P.M.
SUNDAYS 1-5 P.M.
D-13710

BOB'S
MOBILE HOMES LTD.
25 Crease 386-3623
DL 00414A
NOMAD
Travel Trailers
Full line in stock now from 18'-35'.
5TH WHEELS
20' and 32' models
USED
13½' TRAVEL MATE $2721
16' GLENDETTE $1250
TENT TRAILERS from $595-$1895.
PROPANE SERVICE
PARTS — ACCESSORIES
386-3623

FENNELL'S TRAILER SUPPLIES LTD.
Parts — Propane — Repairs
CANOPIES
PARKLANE tent trailers
2 styles of VAN TOPS
Custom Building and Van Conversions
6459 Patricia Bay Hwy.
652-3941
OPEN 7 DAYS A WEEK

TRAV-L-MATE CAMPERS
For Import Trucks
HORWOOD MAZDA
Exclusive Dealers
385-1451

RENTALS
MINI MOTORHOMES—CAMPERS
—TRUCK and CAMPER—
S. J. Peden Ltd.
2855 QUESNEL ST. 386-3464

DOGWOOD TRAILER SALES
PARTS—PROPANE
RENTALS
RANDELL TRAILERS AND CAMPERS 478-6841
2630 Deviele Road
Dealer Licence D13587
Highway 1 at Millstream Rd.

TILLICUM FURNITURE
2612 SOOKE RD.
Now makes camper, trailer and boat cushions. Any size or shape. Full selection of materials available. Free estimates. 478-0522.

1972 VW SAFARI CAMPER, 1 owner, low mileage, excellent condition, offers to $6800. Would consider late model compact station wagon as part payment. 478-3136, after 5.

24-FT. COACHMAN CRUSADER trailer. 1973. 4,500 miles. Full bath, twin beds, 3-way fridge, Reese hitch, $4,900. Contact Skerratt K.O.A. Campground, Mt. Newton Crossroads, Saanichton.

16' TRAVEL TRAILER WITH electric brakes, hitch, sway bar included. Icebox, sleeps 6, $850. 479-7955 after 5 p.m.

FOR RENT: 21' MINI MOTOR home. Available Aug. 8th to 15th, Sept. 6th on. Phone 477-5015, Sunday-Friday.

8' TRAVELEX CAMPER, SLEEPS 4 on 4 wheel drive, 1971 Ford ½-ton, winch, $6,200. 382-7522 or 477-0339.

1971 KUSTOM KOACH, 27½' SEperate bathroom, double bed model $5800. 1360 Merrit St. 478-4932.

HOME-MADE CAMPER, 9' $2500. May accept offers. Also 1974 Dodge ¾-ton. 478-1405.

BOAT LOADERS, FOR CAMPERS and mini homes, installed. 478-3796, 478-2754.

BESSELER 23C ENLARGER, new condition. Asking $350. 386-2711 days, 592-1438 evenings.

1973 25' PROWLER, FULLY self-contained, asking $4,895. 479-2719.

BOAT LOADERS, FOR CAMPERS and mini homes, installed. 478-3796, 478-2754.

19' FLURY MOTOR HOME, 1976 new design, also Itasca. Jackson's 974 Goldstream, D-13607.

1975 P12 VANGUARD CAMPER, 11', shower and bath, sleeps 6, completely self-contained. 383-9102.

FOR RENT, DELUXE 20½' VANguard mini motor home. 477-4191, 386-6315.

1974 SCAMPER 16'10", LIKE new, no toilet, asking $3,400. 478-5807.

SNO-BIRD RECREATIONS LTD.
1621 Island Hwy. 478-3426
Campers—Trailers—Van Inserts

MINI MOTOR HOME FOR RENT, first two weeks in August. 479-6344.

CAMPERS, 8½' FOR RENT. 384-6365.

168 CAMPERS, TRAILERS and MOTOR HOMES

S. J. PEDEN LTD.
VANGUARD
MID-SUMMER SALE
SUBSTANTIAL SAVINGS
On all '76 Vanguard Campers Trailers and Mini Homes
BUY A POPULAR VANGUARD
NOW — AND SAVE!!

JUST TRADED
'74 21' VANGUARD Mini Home on Dodge dual wheel chassis. 7,800 miles. ONLY $12,995

Clean Trades To Clear
'74 21' VANGUARD Fifth Wheel $6,495
19' SCAMPER Mini Home on Dodge chassis. Was $10,995 NOW $10,295
25' PROWLER c-w tub. Was $5995. NOW $5,295
14' TERRY Trailer w-fridge and furnace. Was $2495. NOW $2,095
LIONEL 100 Hardtop tent trailer, c-w fridge. Was $1895. NOW $1,595
8½' VANGUARD with furnace. Was $2095. NOW $1,895
11' '74 VANGUARD c-w Fibreglas roof. Was $4695. NOW $4,395
11' ARISTOCRAT Camper with shower and hot water. $2,995
13' LIL LOAFER Trailer. Was $1595. NOW $1,295

PARTS AND ACCESSORIES
If you're building a camper, trailer, or boat, or converting a van or just modifying what you have, be sure to see our large assortment of SINKS, FRIDGES, ICE BOXES, ROOF VENTS, WINDOWS, SPRUCE FRAMING, PANELLING, TOILETS, LIGHT FIXTURES, HEATERS, WATER TANKS, TABLE LEGS and many more other useful items.
WE SELL AND INSTALL
Van Tops
PROFILED ALUMINUM
Rentals
S. J. PEDEN LTD.
2855 Quesnel St.
D-13432
386-3464

WHAT'S HAPPENING AT THE VICTORIA RV CENTRE?
1080 GOLDSTREAM
478-8377
DL 26205
YOUR ONE-STOP R.V. SHOPPING CENTRE
OPEN 7 DAYS A WEEK
MON. - FRI.
8:30 A.M. TILL DUSK
SAT. AND SUN.
8:30 -6:00
We Service What We Sell

IMPALA CAMPING WORLD
TENT TRAILERS
Lionel—Leisurecraft
Tent Trailer Rentals
TRAVEL TRAILER
Cygnet—Kit Roal Ranger
MINI and MOTORHOMES
Winnebago—Empress—Brougham
Large Selection in Stock
Bona Vista 5TH WHEEL
Propane-Accessories-Service
Sani-Station
7 DAYS A WEEK 656-5504
Pat Bay Hwy. Sidney
D.L. 15802

OKANAGAN
CAMPER SALE NOW ON
Repairs (Incl. ICBC)
Parts — Van Accessories
Now Open Thurs. Fri. till 9 P.M.
PHONE 384-0213 anytime
LOGAN'S R.V. SERVICE CENTRE
650 Burnside Rd. E. near Douglas

ARE YOUR TRUCK SPRINGS ADEQUATE?
We sell and install DENDOFF overload springs for all Trucks including imports. Phone 384-0213. LOGAN'S R.V. SERVICE CENTRE 650 Burnside East near Douglas.

RENTALS
Mini motor homes.
Trucks and campers.
Tent trailers.
Canoes.
Zodiac inflatible boats.
Recreation Rentals
60 Crease Avenue
386-0411

WEEK-END SPECIALS
8' camper, only $1,095. 1969 Chev window van with bunks, only $1,695. For personal service see Charles Peterson, at Empress Pontiac Buick GMC Ltd. 382-7121 or residence, 592-0458. DO1227A.

MUST SELL '69 8' SECURITY cab over camper. Stove, icebox, sink, pressurized water tank, sleeps 4, good condition, $1,200 or best offer. 478-4248.

1972 VW CAMPER, ROOF RACK, radials, radio, fridge, sink, 4-speed. Excellent condition, $3590 or offers. Call 477-6911, local 4790, daytime; 479-7663, evenings.

'73 TOYOTA HILUX TRUCK with '75 Galaxie camper, 3-way fridge, etc., immaculate. Will sell separate. 112-245-4994 (Ladysmith).

1973 VANGUARD 20' MOTOR home. Sleeps 6, air conditioned, twin exhaust, side awning, many extras. $9,500. 658-5102.

16' 1975 HOLIDAIR TRAILER, sleeps six. Complete, low mileage, like new, many extras. $4000. Phone 479-0939.

72 VOLKSWAGEN CHIMO camper. 32,000 miles. A holiday special. Must be seen. 382-9019.

SACRIFICE, ALMOST NEW heavy duty low bed tandem tilt trailer, $1,600. 658-5501.

WE HAVE HAD OUR HOLIDAYS have you? An inexpensive way is with our camper, $200. 2 Obed.

8' ALASKAN TYPE CAMPER, sleeps 4. 385-3909, evenings.

168 CAMPERS, TRAILERS and MOTOR HOMES

1967 CORSAIR 18' TRAILER, electric brakes, propane furnace, 3 way fridge, stove, oven and hot water, air pressure, shower and toilet, 120 volt, 12 watt and propane lights. Sleeps six, 2 new tires and one spare, equalizer hitch. $2,750 or offers. 478-4788, 3306 Batik Pl.

OLDER ARISTOCRAT 12' TRAVel trailer. 3 burner stove with oven, propane fridge, toilet, 110 hookup and city water. Spare tire, sleeps 4, very clean inside and out. $1200. 478-5011 9 a.m.-noon only.

'74 VOLKSWAGEN CAMPER, prop-up roof, by Darder, radial tires, radio-tape deck, fridge, propane stove, mounted snow tires, 16,000 miles, $6500. 384-8905.

1967 VW CAMPERIZED WINDOW van, recent motor overhaul, complete with 9x9 tent attachments. Must sell, $1090. 3971 Granville, or 479-3701.

CAMPER CANOPY, INSULATED panels, carpeted, double bed, table, cupboards, all lights, sink, $450. 385-3861.

17½ FT. PROWLER TRAVEL trailer for rent fully self-contained. $125 a week. Phone 385-4544 after 3 p.m.

FOR SALE 17' TRAVEL TRAILer, 3-burner stove with oven, ice box, water tank, $1200 or offers. 595-4641.

FAMILY OF 4 WOULD LIKE TO rent fairly new camper from July 24th to August 9th. 477-4388.

SOFT TOP TENT TRAILER, lots of storage space, spare tire, easy pull, $200 firm. 478-7079.

WANTED TO RENT, TRAILER, by August 7t Phone after 5, 479-7497.

'69 WINNEBAGO MOTOR HOME, completely equipped, 22 ft. Offers. Dabis, 382-5213.

16' HIGH-LOW TELESCOPIC house trailer, sleeps 4. 384-8371.

'71 FARGO CAMPER VAN, fully equipped. 3967 Blenkinsop.

SOFT TOP TENT TRAILER, ASKing $300. 656-3543.

1974 OKANAGAN CAMPER, FITS Toyota truck, $1,800. 642-5403.

WANTED: CAB HIGH 8' CANopy. 478-8464.

TENT TRAILER, REAL GOOD condtion, $265. 479-4009.

169 MOBILE HOMES AND PARKS

Happy Valley HOMES LTD.
Factory Built Housing at its Finest

WANTED
10 families who would like to own their own home; who would like room to move around in a country-like setting; and who would like to be only half an hours drive from Victoria. If this sounds like you, give us a call. Phone 478-8303 and ask for Brian or John.

P.S.
We also have many used homes on location starting as low as $6900.
We are open 7 days a week.
Monday to Sat. 9 a.m. til 7 p.m.
Sunday 12 til 6 p.m.
2681 SOOKE RD.
478-8303
MEMBER
WESTERN MOBILE HOME DEALERS' ASSOCIATION
D.L. 00832-A

TRIANGLE HOMES LTD.
BENDIX and MANCO
2435 Trans Can. Hwy.
478-1774, D-01055A
Mon.-Sat., 9-6 P.M.

SEVERAL USED AND NEAR NEW HOMES FOR SALE, on location, usually fully landscaped, with appliances and furniture.
OPEN HOUSE: Every Saturday and Sunday from 1:30 P.M. to 4:30 P.M. at "Hidden Valley", 2500 Florence Lake Road.
Assistance with financial arrangements with low down payment on approved credit.
ADMIRAL HOMES LTD.
2500 Florence Lake Rd. 478-6434
(MCD—01343A)

GOLDSTREAM MOBILE HOMES LTD.
PARAMOUNT PREMIER
MONARCH AND PARKWOOD
Modern park space available with all purchases
2994 Jacklin
478-1751 478-8391
Dealer Licence No. 01280A
OPEN TO 5:30

Goldstream Villa
For information on this finer mobile home park. 478-1535.
Adults only.

FORCED TO SELL DUE TO ILL health, deluxe custom built 12x68. Many extras, plus four appliances. Large shed, fully landscaped. Large covered patio, open to any reasonable offer. In adult area, pets allowed. 478-8761.

1975 NEONEX 12X68', TWO BEDroom, skirted, stonework, large patio, 4 apliances, drapes, all immaculate condition. Situated on rented mobile park in Sooke, view of sea and mountains. $19,500. 595-3372, evenings.

1974 AMBASSADOR 12 X 68, 3-bedroom, 2-bathroom, sundeck and 8x20 playroom. Aluminum skirting, partly furnished. Located in Cedar Creek Mobile Home Park, 38C. Asking $17,500. Phone 743-9024.

10X55' TRAILER, SKIRTED, ADditional 12'x20' den and porch, fridge, stove, new w to w throughout, fenced yard, 7 miles from Victoria. Offers on $13,500. 386-8193 or 478-2140, 6:00 to 8:00 p.m.

OCEAN FRONT
Must sell, moving: 1974 12x64', 3-bedroom, fully furnished, carpeted, sundeck. Located on 1959 Kaltasin Road, Sooke, in family park. $20,000. 642-5375.

MOBILE HOME LEASES. FIVE to 10 acres each. On beautiful wooded farm land of Burgoyne Valley of Saltspring Island. $150. 112-653-4237.

3-BEDROOM EMBASSY, UTILITY room, sliiding doors to large patio, double parking with utility shed. Located on trailer park on large lot. $21,500. 478-1403.

1974 PARAMOUNT, FURNISHED, 2 bedrooms, skirted with patio and lawn shed. $21,500, adults only. 478-5801.

NEWSTEAD HOMES LTD.
12x68 MONARCH 2-BEDROOM
3200 Quadra 386-8871
or 384-8075 Pagers 239, 240

10X55 VILLAGER PATHFINDER, in good condition. Tool shed and fireplace included, Pedder Bay. Asking $12,000. 478-5376.

TRAVELMASTER HOUSE TRAILer. 35x8. In good condition. $2950. 478-6334.

12X48 WITH CABANA PLUS 8X14 built-on. Set up in adult park, $14,900. 478-6539.

1974 12X68 WITH 12X30 ADDITION open to offers. 16-697 Hoy Lake Road.

OLDER 8X25 HOMECREST MObile home. Rewired, panelled, carpeted. $3200 firm. 478-0478.

169 MOBILE HOMES AND PARKS

Robinhood
SALES AND SERVICE
SELECTED USED HOMES

L2140—12x56 2 bedrm		$11,600
L2206—12x56 2 bedrm		$13,500
L3013—12x68 2 bedrm		$22,500
L3035—12x60 3 bedrm		$15,000
L3038—12x68 2 bedrm		$19,500
L3039—27', sleeps 4		$5,975
L3040—16x40 1 bedrm		$8,800
L3041—12x52 2 bedrm		$8,800
L3060—24x44 3 bedrm		$22,500
L3081—12x60 2 bedrm		$15,900
L3105—24x48 2 bedrm and den		$31,500
L3115—12x60 2 bedrm Modular		$17,900
L3116—10x55 2 bedrm		$12,900

INSTANT FINANCING O.A.C. ON ALL NEW AND USED HOMES
PHONE FOR DETAILS ON MANY MORE HOMES AVAILABLE.
FRANCHISE DEALER FOR HOMCO AND MANCO
2714 SOOKE RD.
478-9912, 478-9517
D.L. 00422A

NEWSTEAD HOMES LTD.
12x68 SHAMROCK 3-BEDROOM
3200 Quadra 386-8871
or 384-8075 Pagers 239, 240

12X50, 2-BEDROOM, IN ADULT park. Furnished. 478-7723.

12X56, 2-BEDROOM WITH extras, adult park, Ladysmith. 385-0827.

178 SUMMER RESORTS

EDELWEISS CHALETS
on Cowichan Lake, Youbou, Box 83. 745-6660.

185 CONVALESCENT AND REST HOMES

RESTHOME FOR ELDERLY ladies, at-home atmosphere, good food. $325-$400 per month. 478-7404.

SEMI-PRIVATE ROOM AVAILable in small rest home. Good meals. 595-1513.

PRIVATE FOR GENTLEMEN. Reasonable price. 385-4561.

191 ROOM AND BOARD WANTED

MILDLY HANDICAPPED GIRL seeks board with kind lady or family $190 per month. Inquiries, Mrs. Simpson. 387-6311, 9-4.

193 ROOMS TO RENT

SMALL ROOM, BASIN IN THE room, sleeper room, includes everything. Non-drinker and nonsmoker. City centre. $55 per month. 385-4237.

STUDENT OR WORKING GIRL, furnished bedroom, share bathroom, kitchen privileges, Willows, $110. 592-6826.

ROOM FOR RENT, W-W CARpet, share kitchen and bathroom. $100. 595-0931.

ROOM FOR RENT, ALL FACILIties available, swimming pool sauna, tennis court. 385-5260.

ROOM FOR CLEAN, WORKING, quiet, man. $65 per month. 479-5550.

BAY AND COOK, FURNISHED, carpeted, $75. Includes shared utilities. 383-8437.

SLEEPING ROOM FOR RENT, Sidney area 656-4875.

SLEEPING ROOM FOR RENT, no cookin g, $60. 385-8052.

194 ROOMS WANTED

STUDENT SEEKS CLEAN, SELF-contained room or small apartment, preferrably with private entrance, in James Bay area. 385-5579.

197 HOUSEKEEPING ROOMS TO RENT

BRIGHT BEDROOM, CLOSE TO town, utilities included, no pets, $95. Available now, 2319 Wark Street. 382-5521.

AVAILABLE IMMEDIATELY for older gentleman, close to town and bus stops, $75. 478-8155, 382-4946, 6-8 p.m.

SMALL ROOM, CARPET, TV, cooking facilities, Fairfield area. Available immediately. $65. 383-4082.

LIGHT HOUSEKEEPING ROOM, furnished, separate kitchenette. Available immediately. $105. 384-3489.

JUBILEE, FURNISHED ROOM, share bath and kitchen facilities. $105. 595-6468.

FURNISHED BACHELOR SUITE, mature working or retired person. Non drinker. 477-1109.

LARGE BRIGHT ROOM, OAK Bay border, fridge, stove and sink. 595-0246.

LARGE, CARPETED ROOM, UTIlities included, Fairfield area. $105 monthly. Phone 595-3293.

CLOSE TO DOWNTOWN, QUIET, clean. Suitable mature lady 383-1396.

CLOSE TO TOWN, EVERYTHING included. Phone between 6 and 9 except Sunday, 386-1027.

CLEAN FURNISHED ROOM FOR rent, $110. 477-8522.

CLEAN FURNISHED ROOM FO, rent, $110. 477-8522.

BED-SITTING ROOM WITH USE of kitchenette. 384-0627, 384-0120.

SMALL FURNISHED ROOM IN Rockland area, $85. 383-1301.

200 APARTMENTS TO RENT UNFURNISHED

CENTRAL SAANICH
One-bedroom suite featuring large living room with natural rock fireplace. Galley kitchen, spacious dining area, 4-pce. bathroom, accommodations are spacious and bright. For information contact Pat Snow, 386-7545 or 592-3931.

NORTHPORT. (MORTIMER-Shelbourne). 2 BR, fridge, stove, ww, sauna, rec room (pool table), workshop. $300. (Aug. 1st occupancy). REG BAXTER, D. F. Hanley Agencies Ltd., 385-7761 24 hrs.

SMALL BASEMENT SUITE FOR rent anytime. Share kitchen, suitable single working girl, $130. Call after 6 p.m., 382-0576.

RENT TO BUY
two bedrooms, two baths, $375. Glassed-in balcony. 652-3229.

TWO-BEDROOM, OLDER PERson or pensioner with references. Sorry no pets or children. No. 104, 975 Fairfield Rd.

2 BEDROOM SUITE IN OLDER city home. Available August 1st. $245. 384-2508 after 5:00 p.m.

BACHELOR, 2 BEDROOM, MODern, waterfront, viewing, 3-6 p.m. 912 Selkirk. 592-7678.

DELUXE 1+BEDROOM, ALL found. Older home, Fairfield, $295. 384-0912.

LARGE 3-BEDROOM, ESQUImalt, $290. 384-8295. Available August 1st.

1 BEDROOM IN NEW BUILDING on 4th floor, rent $218 phone, 385-1249.

2-BEDROOM SUITE, 1180 COLville Road, Esquimalt. No children or pets. 384-7392 after 6.

AVAILABLE AUG. 1, 2-BEDroom suite, 3800 Quadra. 383-0431 after 5.

TWO ONE-BEDROOM WAterfront apartments for rent. In Sooke, $235 per month. 478-4919.

1-BEDROOM APARTMENT FOR rent. 383-2964 after 6 p.m.

200 APARTMENTS TO RENT UNFURNISHED

P. R. Brown & Sons Ltd.
RENTALS

BACH STES.
$157—VERINDA MANOR — 383-7659 2639 Fifth St.
$160—E. G. PRIOR 385-7949 2622 Prior Street

ONE BDR.
$176—CHERRY BLOSSOM CRT.—384-3992 310 St. James St.
$179—MACAULAY EAST — 385-4281 948 Esquimalt Rd.
$175—OAKVIEW MANOR — 386-6451 3420 Quadra
$208—E. G. PRIOR — 385-7949 2622 Prior St.

TWO BDR.
$255—E. G. PRIOR — 385-7949 2622 Prior St.
$263—VERINDA MANOR — 383-7659 2639 Fifth St.
$331—MACAULAY EAST— 385-4281 948 Esquimalt Rd.

762 Fort Street 385-3435

VACANCIES
Hundreds of Vacancies Monthly
Western Canada's Largest Most Experienced Rental Agencies
Member of BBB. Small fee.
1. $100—Bach. FP. Mature lady.
2. $119—Bach. Fairfield.
3. $125—Bach. self contained
4. $150—Bach. Furnished.
5. $160—1 BR central. Now
6. $107—Sudio. central.
7. $160—Bach. child.
8. $189—1 BR new. Close in.
9. $225—2 BR large. Kids.
10. $260—2 BR Townhouse. Kids
11. $250—2 Br child Now.
12. $214—2 Br. Child Esq.
13. $300—3 BR FP, WWC Kids.
HOMEHUNTERS
OPEN 7 DAYS A WEEK
1394 Hillside Ave., 598-5101

VACANCIES
2790 CEDAR HILL RD.
1 Brs from $205 avail. immediate, easy access to shops, for viewing phone 384-8124 days, or 383-7788 evenings.
PEMBERTON, HOLMES LTD.
1000 Government St.

BALMORAL COURT
QUIET APARTMENT BLOCK
Close to downtown. Ample parking and storage space. Recreation room. 1 bedrooms available immediately from $200.
RENTAL DEPT. 384-8124
PEMBERTON HOLMES LTD.
1000 Government St.

1-BEDROOM APTS.
AVAILABLE from $191. Lease required. Mature adults only. Sorry no pets. Please phone 382-4221.
CHATEAU VICTORIA
740 BURDETT AVE.

SEAGATE
707 Esquimalt Road on Victoria's harbour waterfront. Very large indoor heated swimming pool and hydrotherapy pool. Mature adults only, no pets. Available immediately large 1-bedroom suite overlooking park. $220 Resident manager 383-1731. Diamond Developments Ltd.

SPACIOUS GROUND FLOOR 2-bedroom condominium, Selkirk Ave. Plush wall-to-wall, in-suite laundry, fridge, stove, dishwasher, covered parking, workshop, swirl pool, sauna. Sorry, no children or pets. $325 plus utilities. August 1st or sooner. References. 383-6465 or 383-5435.

CAPSTAN COURT
630 HEAD ST.
NEW SUITES FOR RENT
Adult oriented 1 and 2-bedroom suites available starting at $215. Conveniently located. For further information, call 384-4732.

AVAILABLE NOW
SMART 1-BEDROOM APARTments in new building. Close to shopping and supermarket. Fridge, stove, drapes, wall-to-wall. Laundry facilities. 970 Kings Rd. at Quadra. View by appointment. Westcoast Management, 382-3721, 388-6454 or 385-2556.

2 BEDROOM, AUGUST 1, HEAT, water, cablevision, carpeted, drapes, controlled entrance. Older people only. No pets. Across from shopping plaza, near bus stop, parks, recreation. Esquimalt. Phone after 6 p.m. weekdays, anytime on Saturday and Sunday, $240, 382-2221.

HILLSIDE-QUADRA
2-year-old building, 1-bedroom apartments from $210. Also bachelor, $185. A small child welcome. Sauna, parking, games room included. 385-2185 or 478-0225 or 388-6258.

908 MARKET ST.
New building, 1-bedroom also bachelor. Small child welcome. Cable, parking, games room, sauna included. 385-2185 or 478-0225.

WINDSOR COURT
2 bedrooms, $280 and $275; 1 bedroom, $215 and $230; Sauna, swimming pool, swirl pool, squash court, tennis court, etc. Mature adults, no pets. 258 Gorge Road East, 384-1992.

BURNSIDE AREA
Two 1-bedroom apartments, available August 15. Includes heat and cable. Older couple preferred Please call 384-0435 between 8 a.m. and 12 noon.

FOR LEASE 2 BEDROOM SUITE, heat, drapes, appliances and covered parking, $375 a month. Phone 388-6474 between 9 and 4 Mon.-Fri. at 592-2142 after 4.

LOWER LEVEL 1 BEDROOM suite. Child. Self-contained. utilities included, fridge stove, and wall to wall carpet. $200. Available August 1st. 592-1908 after 6:00 p.m.

ESQUIMALT WATERFRONT
Available August 1 — 1 bedroom suites, wall to wall carpets, pool, sauna. Adults only. Call resident manager, 383-0734.

2-BEDROOM, $230. 1019 ROCKland Ave. Quiet street, walking distance downtown, mature adults only, sorry no children or pets. Phone 388-4787.

LANGFORD - GOLDSTREAM, available Aug. 1st., large 2-bedroom, fridge, stove, drapes, washing utilities, $260 per month. NO pets. 477-4925.

BACHELOR UNIT. LIVING RM. with new W-W carpet and redecorated throughout. Extra large kitchen and dining area. Colwood, $225. 386-3494.

ESQUIMALT WATERFRONT
Available August 1 — 2-bedroom suites, wall-to-wall carpets, pool, sauna. Adults only. Call resident manager, 383-0734 or 382-3721.

TALISMAN 929 ESQUIMALT RD. 2 bedrooms in adult oriented building. Top floor. Harbour and city view from balcony. $350 P.M. 388-4271 JOE MANTON 382-5211

ROCKLAND-OAK BAY, MODERN adult block, 1 bedroom, main floor, w-w carpet, August 1. $190. Suitable older single person. 595-2601.

2-BEDROOM, NEW, LOWER house, fridge, stove, fireplace, w-to-w carpet, $250 per month. 479-5965.

1-BEDROOM DE LUXE SUITE, 306—827 Selkirk. $197.97 a month. All utilities. Apply 101—827 Selkirk. 382-9454. Available August 1.

AVAILABLE AUGUST 1, BACHElor suite, $165, all utilities included. 386-0015.

ESQUIMALT
1 bachelor suite, $171.25. Available August 1. 386-3751.

ESQUIMALT, 2-BEDROOM apartment in five-plex, $199 per month. Avalaible July 31. 382-5263.

3-BEDROOM SUITE FOR RENT, Cloverdale Avenue, 385-3128.

200 APARTMENTS TO RENT UNFURNISHED

BRAND NEW BUILDING
899 Craigflower Rd.
ESQUIMALT. Ready for AUG. 1st IMMEDIATE OCCUPANCY
—1 and 2-bedroom units
—no children or pets please
OPEN TO VIEW
FROM JULY 20th
7:00 to 9:00 p.m.
Tues., Wed., Thurs.
OR CALL
TOD HACKETT Construction Ltd.
384-1101 477-5554

PEMBROKE PLACE
830 Pembroke St. An excellently located building. Close to downtown. NOW RENTING. Just a few 2-br. left and 1 br. Reasonable rates. Mr. and Mrs. Harper, 384-7337.

McKENZIE MANOR
1010 McKenzie Ave. A few choice 2-br. left also studio suite for Aug. 1. Mr. Holgate, 595-2227.

HARRISON HOUSE
1417 Harrison St. Close-in (Fort-Pandora) 1-br. Aug. 1. $199.

829 ADMIRALS RD.
1 child welcome. 1-br. $215, Mr. Holgate, 595-2227.

KILMARNOCK HOLDINGS LTD.
595-2434

"NOW RENTING"
GORDREAU APARTMENTS
Two Bedrooms from $275 available immediately. Featuring:
—indoor pool
—swirl pool
—sauna
—recreation room
—in-suite storage
—balconies
For further information call:
BROWN BROS. ON BLANSHARD
385-8771 (anytime)

PARKSVILLE
CEDAR GROVE
169 MOILLIETT
Very large 2 bedroom suite, many with sea views. $250-$260. Now renting for July 1st. Charming setting, electric heat and many other amenities. 248-3812.

McKENZIE WOOD
1002 McKENZIE AVE.
New bldg. in lovely treed setting, view, elevator, large balconies, central location. Shag carpet, quality cabinets, rent controlled by C.M.H.C. 2 BRs, $275-$290. 479-8812 or 479-6724, eves.

DOWLER MANOR
2549 DOWLER PLACE
2 BRs, 5 minutes city centre, new bldg., elevator, large balconies, C.M.H.C. rent control, $275-$290. 384-4882.

AVAILABLE AUGUST 1ST, ONE-BEDROOM SUITE INCLUDING LIVING ROOM, DINING AREA, KITCHEN ETC. WALL-TO-WALL CARPETING. QUIET MODERN BUILDING WITH ELEVATOR. GOOD AREA, CLOSE TO BUSES. SORRY NO CHILDREN. MIDDLE AGE TENANT PREFERRED. PHONE 595-3403 BETWEEN 5 AND 9 P.M.

ELLERY MANOR
2 Bedroom suites
$243.11
Wall to wall carpeting, controlled entrance, white appliances, utilities extra.
Adults only no pets.
For appointment to view phone 384-4272. 386-9005 between 9-5.

WINDSOR COURT, BLOCK NO. 1, available 1-2 bedroom, $310. 1 bedroom, $230, August 1. 1 bedroom, $210 and $230, 2 bedrooms, $290 and $300. Pool, sauna, swirl pool and recreation. Mature adults only, no pets, no children. Phone 386-3702.

FOR AUGUST 1ST, NEW TWO-bedroom condominium in university area. 1 year lease. Equipped with stove, washer, dryer, drapes and shag carpet. Rent $385.00. Montreal Trust Company, 386-2111.

AVAILABLE AUGUST 1, 1976, Bachelor suite on Richmond Road. Adult-oriented building, Rent $156.58 mth. Montreal Trust Co., 386-2111.

AUGUST 1
Two 2-bedroom suites with fireplaces, near Oak Bay Junction, $335 and $315. Call Glen at 592-2431 or 598-7689, after 5:00, or Phil at 385-4945.

WINDSOR COURT
2 bedrooms, $280 and $275. 1 bedroom, $215 and $230. Sauna, swimming pool, swirl pool, squash court, tennis court, etc. Mature adults, no pets. 284 Gorge Road East, 386-2303.

ADMIRALS SQUARE
Beautiful 2-bedroom apartment, available now. Conveniently located on the corner of Esquimalt and Admirals Road. Call 383-4446 or 385-3738.

AVAILABLE NOW, BACHELOR apartments, $185. Available August 1st, 1-bedroom apartments, $220. Responsible adults only. No children, no pets. Bay and Fernwood area. 382-2942.

ESQUIMALT DISTRICT, OVERlooking West Bay Marina. 1-bedroom apartments from $205, including cable and heat. Sorry, no children or pets. Please call after 12 noon. 386-9826.

NEW TWO-BEDROOM APARTments on waterfront property in Sooke. Featuring fridge, stove, fireplace, wall-to-wall, electric heat, individual room control. Children welcome. No dogs. 642-5225.

2-BEDROOM CONDOMINIUM, close to downtown, all concrete building, sunny exposure. Mature adults only. No pets. $300 month, yearly lease. 383-0458 or 385-5092.

LARGE 3-BEDROOM SUITE, fireplace, wall-to-wall carpet, utilities included. August 1st. Fernwood-Gladstone area. 385-4364 or 595-8698.

AVAILABLE AUGUST 1, 1976, two-bedroom suite located in James Bay. Adult oriented building. Rent $201.83 mth. Montreal Trust Co., 386-2111.

ESQUIMALT RD. ONE BEDroom apartment, convenient, $165. No children. August 1. 382-1847. After 5:00 p.m.

1 BEDROOM, INNER HARBOUR view, available immediately, sauna, pool, heat, parking and cable. $250. 383-8328.

1-BEDROOM, LIVING RM. WITH fireplace, new W-W carpet. Redecorated throughout. One child. Colwood. $250. 386-3494.

1-BEDROOM, W TO W. IMMEDIate, no children, no pets. $189. Swinerton, Stewart Clark Ltd. 385-2481

3 BEDROOM SUITE FOR RENT, fridge, stove, drapes included. Children welcome. No pets. $310 per month. Langford area. 478-3428.

NICE ONE BEDROOM SUITE, available August 1st. Esquimalt. Mature adults. No pets. 385-8592.

201 APARTMENTS TO RENT FURNISHED

FURNISHED 1-2 BEDROOM, self contained suite, suitable for students. $275 all inclusive. 595-7509.

FURNISHED 1 - BEDROOM apartment, sublease for August and September. Girl preferred. 384-4587.

BACHELOR SUITE FOR RENT, in Esquimalt. Separate washroom and kitchen. Free, off-road parking. $150. 386-6676.

FURNISHED BACHELOR SUITE in older house, Fairfield. Share bath. $140. Working female or student. 383-1000.

1-BEDROOM SUITES, FULLY furnished including linen and kitchenware. $230. Adults, no pets. 592-9516.

ONE-BEDROOM BASEMENT, Selkirk area. Utilities included. $155 monthly. 595-8293.

FAIRFIELD, 1-BEDROOM, ground level, suit quiet mature adults, $225. 477-2833.

NICELY FURNISHED 1-BEDroom suite upstairs, suit 1 or 2 girls. 382-6344.

AVAILABLE IMMEDIATELY, sleeping room and kitchen. Responsible person. $100. 385-2743.

TODAY'S CROSSWORD PUZZLE

UNITED Feature Syndicate

ACROSS
1 Large numbers: Var.
6 French river
10 Legs: Slang
14 Talkative
15 Qualified
16 Confess
17 Edie or John Quincy
18 Grieve
19 Monk parrot
20 Jai alai
22 Sleepier
24 Ancient arsonist
26 Foot lever
27 Stamp cancellation
31 --- Aviv
32 Good-by: Spanish
33 Stabbed
35 To and ---
38 Neighbor of Mass.
39 Scoffed at danger
40 Decorate
41 Hesitation syllables
42 Commonplace
43 Ordinary speech
44 Kind of vase
45 Gaseous element
47 Of the Orient
51 Jail
52 Dwelling occupier
54 Applied an undercoat
58 Direction
59 Customer
61 Brief and severe
62 Consistent with fact
63 Authority
64 Animal's claw
65 French seasons
66 One's own welfare
67 Dutch length measures

DOWN
1 Exchange
2 Vein of ore
3 Russian river
4 Alberta oil center
5 Political organizational forms
6 Logger's tool
7 Not yet up
8 Mentally perceptive
9 Covered a news event
10 "My --- ---"
11 Keep away from
12 Edible mushroom
13 Made a solemn promise
21 Macaw
23 Cigarette: informal
25 Instrument
27 Manner of walking
28 Stench
29 Does wrong
30 Sacred Islam text
34 Keepsake
35 Floral arrangement device
36 Upward slope
37 Presage
39 Ballet performers
40 Hot and humid
42 Brought up
43 In proportion: 2 words
44 Joins
46 Surpass
47 Greek island
48 Inner strength
49 Point of dispute
50 Follow
53 Make known to
55 Beast of burden
56 Henry VI's college
57 Scout units
60 Ump

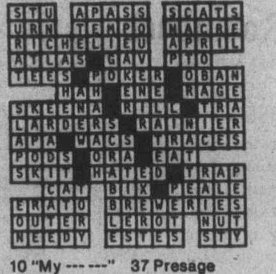

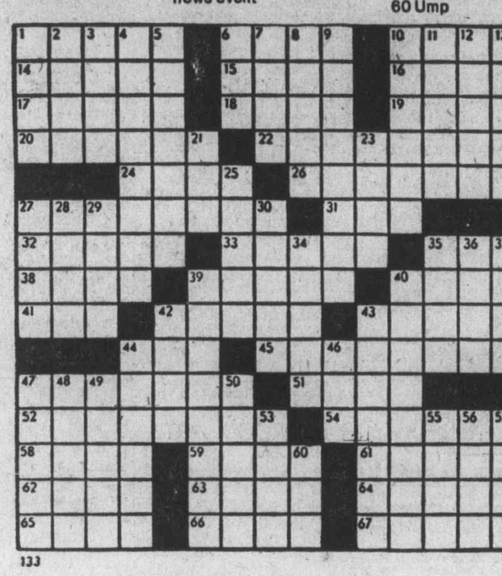

133

By R. A. POWER

201 APARTMENTS TO RENT FURNISHED

PENTHOUSE MANOR HOTEL
2930 Washington 388-7818
New ultro modern deluxe bedroom and bachelor apartments. Beautifully furnished. Situated in quiet location overlooking Gorge waterways, close to bus service. Includes color TV, telephone, dishwasher, laundromat, sauna and swirl pool. Maid service. No pets. Rent by day, week or month.

1626 ROCKLAND AVENUE
Beautifully furnished apartment, consisting of living room, with electric firelace, bedroom, bathroom, and small kitchen, in converted house, near water tower. All wall-to-wall carpet, and fully furnished, including cooking utensils, good linen. Separate entrance, suitable for one person. Rent $225 per month. 1-year lease required. Available Aug. 1. Contact the owner at 598-8336.

DELUXE ACCOMMODATION
Furnished one bedroom suites, from Sept. 15 at off season rates, colored TV, indoor pool, sauna, hydro pool, laundry, weekly maid service. No pets. Oxford Tower Inn, 133 Gorge Rd. East. Phone 388-6431.

FANTASTIC ONE-BEDROOM suite, in new building on Johnson. 3 blocks from town. All new furniture. Spanish throughout. Suitable for swinging guy or gal. $320 month including utilities. Damage deposit required. 477-9895.

THREE BEDROOMS, LIVING room, dining room, large kitchen, close to schools, town and bus stops. Includes fridge, stove and oil heat, water and hydro, $389. 478-8155, 382-4946, 6-8 p.m.

LARGE TWO-BEDROOM SUITE, completely furnished including utilities. August 1st. Fernwood-Gladstone area. 385-4364 or 595-8698.

APARTMENT TO RENT, BACHELOR or office space. Partly furnished, city centre, rent, $145. Call 386-6829.

ONE BEDROOM SUITE, FULLY furnished, utilities and cable paid, good location. Male preferred. $200. 385-4231.

NOW AVAILABLE, BACHELOR suite, share bathroom, in older home. $125. 382-0545.

FURNISHED APARTMENT OR office city centre, $170 per month. Phone 386-6829.

ONE-BEDROOM BASEMENT BAchelorette, share bath, quiet non-smoker, $150. 595-3865

VIEW ROYAL, UPSTAIRS 1 BEDroom suite, $225. All utilities. Also student suite, $90. 479-8112.

ONE-BEDROOM SUITE, OAK Bay. Fully furnished including colour TV. $320 per month. 598-5927.

NEWLY DECORATED, LARGE 1-bedroom, all found, Fairfield, $275. 384-0912.

FURNISHED BACHELOR, LINEN and utilities included, Fernwood-Gladstone. 385-4364.

AVAILABLE AUG. 1ST, 1-BEDroom suite, $210. Mature working adult only. No children. 382-9318, after 5.

202 APARTMENT FURNITURE TO RENT

STANDARD FURNITURE
Three Rooms from
$40 per month
Immediate Delivery
382-5111

203 APARTMENTS WANTED

RESPONSIBLE YOUNG WORKing man needs reasonably spacious one bedroom apartment or small house preferably not too close to town and near the sea. 382-5827 or 598-8374.

WORKING MOTHER, 1 GIRL 12 yrs. old, wants 2-bedroom unfurnished apartment by Sept. 1st. Phone 383-5473.

TEACHER REQUIRES BACHElor or 1 bedroom apartment. Oak Bay, Fairfield, or University area. Under $200. 384-3671 or 592-3417.

ONE OR 2-BEDROOM FURnished, bright, clean, quiet, in Fairfield, for employed man. Victoria Press, Box 796.

MATURE LADY REQUIRES suite or apartment in quiet area. Reasonable rent. 382-1009, mornings.

RESPONSIBLE YOUNG WORKing couple looking for one-bedroom apartment. Call Fraser or Gail, 595-3765.

203 APARTMENTS WANTED

WANTED, 2-BEDROOM APARTment up to $220 for September 1, by 2 mature male students. Walking distance to UVic or on bus route. Must have fridge, stove, and other furniture? Am visiting Victoria August 1. Please write C. Hume, RR 1, Kelowna before then.

RESPONSIBLE PROFESSIONAL woman, non-smoker, requires one or two bedroom apartment, Fairfield-Oak Bay, water view, fireplace desireable. Under $300. Sept. 1. References, 383-7143 (days), 595-7175 (eves.)

WANTED FOR AUGUST 1. MOderately priced 1 or 2-bedroom apartment in James Bay, Fairfield or Fernwood. Prefer suite in older house. Large kitchen or dining area. Clean, careful housekeeper. 595-7809.

JAMES BAY. ONE BEDROOM apartment in converted house for September 1. For UVic grad, 32, responsible and quiet. $150-$200 month, references supplied. Phone Judy 383-7846 or 382-3108.

MODERATELY PRICED 2 OR 3 bedroom apartment in Fairfield, James Bay, Fernwood. Large kitchen or dining area. Clean careful housekeepers. Working people. Call Ruth, 386-0486.

RESPONSIBLE LADY ARTIST requires large studio space with north light for painting. Living quarters in or near studio. Meticulous housekeeper. Reasonable rent. 384-2002.

UNFURNISHED APARTMENT with fireplace for single student. 592-3041.

204 SHARE ACCOMMODATION

WORKING GIRL 20-25, WANTED to share 2-bedroom apartment with same. Central location. Rent $145 plus ½ utilities. 388-9467, or 385-2805, after 5:30.

WOMAN, 29, WITH DOG, SEEKS house with closed-in yard to share (with or without children). Mornings, Trish, 478-2851.

MALE 26 WILL SHARE HIS three bedroom Colwood house with working person. Available August 15. Phone 478-8177 before July 25.

206 DUPLEXES TO RENT

SINCE 1887
Pemberton, Holmes Ltd.
1000 Government St.

$359.45—3-BR SxS, Tillicum. Very spacious and quiet. Appliances. Children welcome. Avail. immed.
$293.09—3-BR duplex, Esquimalt. 2 children welcome. Appliances. Avail. Aug.
$350—2-BR SxS duplex, Quadra-McKenzie. 2 children welcome. Avail. immediately.
$172.80—1-BR upper duplex, John St. Avail. Aug. Sorry, no children or pets.
RENTAL DEPT. 384-8124
$350—4 Br. Character Home on Beacon Hill Pk. Children welcome, avail. IMMEDIATELY.
$425—3-BR, McKenzie area, large yard. All appliances. Children welcome. Avail. NOW.
$700—5-BR, deluxe, C. Saanich, badminton court, boathouse. Children welcome. Avail. immediately.
$485—3-BR, Mt. Doug. All appliances. Children welcome. Sorry, no pets. Avail. Aug.
$387.10—3-BR, Sidney, quiet location. Children welcome. Avail. Sept.
RENTAL DEPT., 384-8124

N. SAANICH 1142 B UNION ROAD side by side. 2 bedroom, plus 2 in basement, fireplace, stove, fridge, to responsible married couple. Available August 1. Phone after 3 p.m., 385-0919.

1 BEDROOM LOWER SUITE, IN university area, $140. Utilities included, stove and fridge supplied, no pets, available August 1. 386-6796.

SOOKE VILLAGE $300
Brand new 2-bedrm duplex, 2112—14 Townsend Rd., available August 1 to good tenant. Western Homes Ltd. 386-3498.

3 BEDROOM, EXCELLENT area. Fridge, stove included. Available now. 385-4908.

206 DUPLEXES TO RENT

1 BEDROOM SIDE IN NEW Side-by-Side Duplex. Very large living room. Stove, Fridge, Carport, large storage basement. One child acceptable. $250. Across from public beach in the Shawnigan Lake Village. Country location. Superb lake view. Immediate occupancy. Shawnigan Realty, 743-5311 or 743-2607 (collect).

OFF JACKLIN ROAD, NEAR Belmont School. Modern, spacious 3 bedroom, 2 baths, oak floors, fridge and stove. Full basement, happily married compact family, no pets, no boarders. 478-5260 or 478-2225.

UPPER DUPLEX, $375 MONTH 2 large bedrooms, family kitchen, utility room with washer and dryer. Extra large living room with fireplace. Separate dining room, 2 entrances, very private with nice yard. Children and pets welcome. Call 382-3216 after 6.

AUGUST 1ST, BRAND NEW 3 bedroom home in Shelbourne-Mt. Doug area. Features include: wall to wall, ensuite bathroom, big dining area and living room, laundry facilities. References, no pets, $400 per month. 383-7902, evenings.

4-BEDROOM HOUSE, NEWLY redecorated, large fenced yard, sundeck, dining room, fireplace, cloe to schools and shopping. $450 monthly. 386-9338, anytime. Or 592-3092, evenings.

2 BEDROOM LOWER SUITE, near K-Mart, $200 plus share utilities .Stove, fridge, washer and dryer supplied, no pets, available now. 477-0462 or 477-5382.

BELMONT CLOSE TO PANdora. Three-bedroom suite, wall-to-wall carpets, fireplace. Two rooms on third floor. Heat included, $300. 477-2853.

4-BEDROOM SIDE DUPLEX within walking distance of Sooke Village, 2 bath, rec room, patio, carport, ocean view. Call weekdays after 5 or weekends, 642-5425

QUADRA, TOLMIE AREA. Large 2 bedroom, main floor, fireplace, dining room, sundeck, hydro, water. Rent $335 plus ½ oil. 479-1055.

LARGE 2-BEDROOM UPPER DUplex, available August 1. James Bay. $275 per month. 384-9045, after 5 p.m.

ONE BEDROOM SUITE, UPPER duplex, heat and water included. One child welcome, $200. 383-2217, 2668 Cedar Hill Rd., 5-7 p.m.

2-BEDROOM ESQUIMALT DUplex, wall-to-wall, stove, fridge, children welcome, $325. Also 2-bedroom Oak Bay home, 598-1892.

SOOKE, DUPLEX, FRIDGE, stove, wall-to-wall, 2 bedrooms, $250. Pets and children allowed. 386-3957 evenings or 642-3326.

OAK BAY, UPPER DUPLEX, two bedrooms, quiet area. Mature adults. No pets. Available now. $240. 598-2396.

NEW 2-BEDROOM DUPLEX with fireplace, W to W, electric heat, full basement. Rent $350. 477-5138.

AVAILABLE AUGUST 1ST, 3 bedrooms, electric heat, wall-to-wall, fireplace, full basement. $350. 479-6019.

3-BEDROOM DUPLEX, WALL-TO-wall, all utilities included. Rent $335. Langford area. Phone 478-0557. No pets.

-BEDROOM DUPLEX. SOOKE on 5 acres. Close to shopping, buses and schools. No pets. $235 negotiable. References. 642-3252.

SPACIOUS 2-BEDROOM UPPER duplex. Quiet, Cook-Finlayson area. Available now, $320, heat included. 479-4327 after 5 p.m.

3 BEDROOM DUPLEX FOR rent, in K-Mart area, $375. 592-7153 after 3:00 p.m.

2-BEDROOM DUPLEX, STOVE, fridge, carpet and drapes, plus garage, $285. 477-8522.

210 HOUSES TO RENT UNFURNISHED

NEAR CEDAR HILL GOLF Course. Older, 3-bedroom house, available immediately. 383-2722.

2-BEDROOM HOME, MARIGOLD area. Large lot, fridge, stove, $300 per month. 479-7487.

SMALL HOUSE AVAILABLE August 1, also 1-bedroom lower duplex, now vacant. John, 386-3231.

2 OR 3-BEDROOM HOME FOR rent. Beautiful view, $415 a month, available September 1. 479-7094.

2 BEDROOMS, $184, CHILDREN, cat okay, no yard. 384-7885.

MODERN 2-3 BEDROOM. $340. Family only. No pets. 477-4426.

3-BEDROOM, FULL BASEMENT, no pets. 477-6689 after 6 p.m.

210 HOUSES TO RENT UNFURNISHED

SECLUDED WATERFRONT, ARchitect-designed 3 bedroom post and beam home in Esquimalt harbor in View Royal. Fireplace, wall to wall carpeting, 6 appliances available, sundeck overlooking sheltered bay. Beach with wharf, 1-3 acre with variety trees and shrubs, 1 yr. lease, $540 per month. Apply The Royal Trust Company, 388-4311.

SUPERB!
Large bright kitchen overlooking private sundeck and fenced yard with trees. Clean redecorated family sized home. 2 bedrooms up, master on main. Full bath with twin sinks. Living room with brick fireplace. Laundry room. Move in now. Call Westcoast Management, 382-3721, 388-6454, or 385-2556.

EXECUTIVE SPACIOUS, 3 BEDroom, full basement character home. Fridge, stove, wall to wall carpeting, drapes. Beautiful parklands, Esquimalt. Executive couple with one or two teenagers. References required, $450, yearly lease. For appointment, 382-6663, 10 a.m. to 1 and 6 to 9 p.m.

TOWNHOUSES
4061 LARCHWOOD
3 BEDROOMS, 1½ bathrooms, full basement, oil heat, drapes, range, fridge, washer and drier and fireplace. Rents $350 and $375. Manager 477-3481 OR 385-2458 Byron Price and Associates Ltd.

NEAR K-MART
New 3-bedroom full basement home. En'suite bathroom W-W carpeting throughout. Fridge, range drapes, etc. Available August 1st. References required. $450.00 per month. Phone Victor Wong, 385-2458. Byron Price and Associates Ltd.

AUGUST 1ST, BRAND NEW 3 bedroom home in Shelbourne-Mt. Doug area. Features include: wall to wall, ensuite bathroom, big dining araa and living room, laundry facilities. References, no pets, $400 per month. 383-7902, evenings.

SOUTH OAK BAY, 2 BEDROOM home, living room and fireplace, separate dining room, full basement, close to Windsor Park, and Monterey School. $425 monthly, including appliances, call Mr. Briggs, 385-7721, 592-3978.

2-BEDROOM FAMILY TOWNhouse, 1½ baths, fridge, stove, cablevision, heat, hot water and drapes, rumpus room opening to acre of lawn. No pets. Available August 1. $305.50. 595-5313.

2-BEDROOM, NO-BASEMENT home, with den and laundry-storage room. Large, fenced lot. Quiet neighborhood. Children okay. $350 month. August 1. 385-4855 after 6.

2 BEDROOM HOUSE, BASEment, sun porch, fireplace, fenced yard. Require long term, reliable tenants with references. Good area, $295 monthly. Write Victoria Press, Box 798.

AUGUST 1, '76
121 KAMLOOPS
2-bedroom, full-basement home on large corner lot. Tenants must like gardening. Rent $275 p.m.
388-4271 JOE MANTON 382-5211

AVAILABLE IMMEDIATELY, two-bedroom double-width mobile home in adult park and Florence Lake Road. Fridge and stove included. Rent $300.00. Montreal Trust Co., 386-2111.

COLWOOD AREA
3 bedroom home, fireplace, laundry room, extra large separate garage. Patio, near schools, $395, August 1. 478-7381 or 478-3606.

VIEW ROYAL. 3-BEDROOM, fridge, stove, washer and dryer hookups, children and pets welcome. Immediate possession, $395. 479-1460 or 479-9159.

3-BEDROOM, 1½ BATHS, CLOSE-in and handy to school and bus. Available immediately. $380 per month. Call Gerry 383-4739 or Glen 598-7689.

UNIVERSITY AREA
Available immediately. 2 Bedrooms, including stove. Large yard. Close to shopping area. 386-6308 between 8:30 and 4:30.

NEAR REYNOLDS AND LAKE Hill School, 3 bedrooms up, 1 down, 1½ bathrooms, fireplace, drive-in garage. $450 with option to purchase, 384-1671, after 6:00 p.m.

3-BEDROOM HOUSE, 2 athrooms, double garage, Trianle Mountain, beautiful view of ity. Available end of month. To view phone 384-9788.

2 BEDROOM HOUSE COMpletely decorated, garage. $325 month. 478-8957, 5:30 to 6:30 p.m. No pets.

GORDON HEAD 1-YEAR-OLD 3 bedrooms, full basement, wall-to-wall, carport and sundeck at back. Stove and drapes. $450. 477-5018.

SALTSPRING RETREAT. ONE-bedroom cottage with orchard, small barn and chicken house. $175. 112-653-4237.

SHAWNIGAN LAKE, EXECUTIVE home, 5 bedrooms, swimming pool, sauna, 4 acres. September 1st, $450. 382-4170.

NEWER OAK BAY EXECUTIVE, exceptional view, no pets. $500. 658-1046.

WATERFRONT, WILLIS POINT brand new 3-bedroom home. $425. 658-5428.

OCEAN VIEW, 2 BEDROOM townhouse, James Bay, close to all amenities, $375. Call 477-7050.

2-BEDROOM HOUSE, $250. Stove, fridge. Woodwards area. Available now. 382-7685.

4 ROOM UNIT, 2 BEDROOMS, living room, kitchen and attached garage, Langford, $225. 478-3706.

4 BEDROOM, BASEMENT HOME, fireplace, fridge and stove. Close to school, references. 479-7670.

211 HOUSES TO RENT FURNISHED

PRIVATE COUNTRY LIVING, 2 bedroom, study, living room with fireplace, full basement, ¾ acre fenced yard, large studio or work area. Suit older couple who likes gardening. Lease only. References. $400 furnished. 479-7937 after 5 p.m.

QUIET, LOVELY 2-BEDROOM house with nice large yard. Drive by only at 1559 Pembroke. Fireplace, stove, fridge, available August 1st, $325 month. 383-2282.

SHAWNIGAN LAKE WAterfront, 1 bedroom cottage, furnished, $280 month, phone 388-4660 after 6 p.m.

DE LUXE NEW 2-BEDROOM WAterfront home. To rent October 15 to March 15. $450 a month. Reply to Victoria Press, Box 745.

YEAR ROUND RENTAL, 2 BEDroom house on Cowichan Lake, 5 minutes from village. 385-7055.

212 HOUSES WANTED TO RENT

COUPLE AND CHILDREN NEED three-bedroom house for September 1st. Country-like setting within 20 minute drive of city. $300. Lease? References. Elan. 595-3647, evenings.

RELIABLE COUPLE WITH 2 older children require 3 to 4-bedroom house, 2 baths, minimum 1,800 sq. ft. of living area. Must be clean, Saanich peninsula or East Victoria. 656-2224.

SMALL HOUSE FOR PENsioners in Sidney or Saanich, reasonable rent. Phone 653-4375 collect.

SMALL HOUSE WANTED BY REsponsible caring couple. Good references. For September, prefer rural. 382-7846, 4-6:30.

WANTED FOR WEEK OF AUG. 21st-28th cottage or house on water at Shawnigan Lake. 477-1940.

215 HALLS, WAREHOUSES, STORES and OFFICES TO RENT

COMMERCIAL SPACE FOR rent in small block on Island Highway at Parksville. 750 sq. ft., $275 per month. Call Nanaimo Realty Co. Ltd., 248-6167, eves. 468-7478.

SHOPPING CENTRE NOW LEASing, retail space available. Contact Hatley Park Shopping Centre Ltd. 388-5812.

3000 square feet warehouse space, 1618 Store Street, loading platform and office, reasonably priced, 383-4411.

REASONABLE OFFICE SPACE available, plus answering and stenographic copying service, when required, 384-5224, 383-4421.

NEW OFFICE SPACE
For lease 1040 square feet, ground floor, $325 per month. 658-8542 before 3 p.m.

SUITE WITH OFFICE OR STUdio for lease, 1500 sq. ft. Langford area, will finish to suit tenant. 478-4112 or 477-1141.

FOR RENT, STORAGE SPACE IN Gorge Shopping Centre. Phone 388-5812.

215 HALLS, WAREHOUSES, STORES and OFFICES TO RENT

REALSPAN PROPERTIES LTD.
1031 VANCOUVER ST. 388-6454

WE SPECIALIZE IN LEASING
RETAIL—Pandora 7200 sq. ft.
RETAIL—Quadra 800 sq. ft.
RETAIL—Government 2600 sq. ft.
RETAIL—Douglas 2200 sq. ft.
RETAIL—Burnside 2200 sq. ft.
OFFICE—Hillside to suit
OFFICE—Fort to suit
OFFICE—Burnside to suit
OFFICE—Douglas to suit
OFFICE—Cadboro Bay 1400 sq. ft.
WHSE—Hillside 3200 sq. ft.
WHSE—N. Douglas 6500 sq. ft.
If none of the above satisfy your requirements, our other listings may.
R. I. MURPHY
B. H. DOVEY
388-6454

Park Pacific

PROFESSIONAL OFFICE SPACE available in new five-story concrete, fully air-conditioned and carpeted building on Quadra St. near McKenzie Avenue with ample on-site parking. Architect designed interior layout and decor. WILL CONSTRUCT INTERIOR INTERIOR PARTITIONING TO SUIT TENANT.
Park Pacific Apartments Ltd. 388-5491

PRIME OFFICE SPACE HILLSIDE and WARK
Complete floor of 3,600 sq. ft. on second floor available for lease or size to suit. Air conditioning, elevator, janitorial services, electricity and parking included in negotiable rent. For further information:
WILF GEE 386-6796
WESTMONT REALTY
920 Hillside
386-6796

PROFESSIONAL OR COMMERCIAL OFFICE SPACE TO RENT
830 PEMBROKE
—2 areas 1200 sq. ft., partitioned for doctors' offices.
—1 area 2700 sq. ft., open
829 ADMIRALS
—1 area 1375 sq. ft.
Rates from $4.00 sq. ft.
KILMARNOCK HOLDINGS LTD. 592-2434

WAREHOUSES FOR LEASE
4495 square feet, 7200 sq. ft. in Keating Industrial Area. 1460 square feet, 1120 square feet in Town and Country district. New block buildings, including offices, for light manufacturing or warehousing.
386-2910 656-3233

PROFESSIONAL OR COMMERCIAL OFFICE
969 sq. ft. office in brand new building. Separate outside entrance, private bathroom. Heating and air-conditioning included. $605 per month.
385-7721 Kent Macleod 595-4273
WESTALL MANAGEMENT LTD.

FOR RENT
Available immediately, a large fenced blacktopped area with office. Suitable for storage or sales of boats, trailer, vehicles, etc. Details from Mr. Anderson at 382-6042.

HASHNA COURT
Choice offices, wholesale and warehouse space available. Ideally located 3347 Oak St. Reasonable rent, come and compare. Courtesy to agents. A. S. Bains Developments Ltd., 384-5016 anytime.

1306 BROAD
1140 sq. ft. at street level. Plus full basement. $712.50 per month, includes heat and water. Lease available. Call Gordon Fawcett at Swinerton, Stewart Clark Ltd., 385-2481.

OFFICE SPACE
Approximately 1326 sq. ft. office available in modern air-conditioned professional building. Partitioned and carpeted. Opposite city arkade. Reasonable rent. Contact M.E.P.C. 383-4168.

STORE FRONT
Available August 1. 900 sq. ft. Can be used for office or store. Good location. Ample parking. Very reasonable rent. 595-9513 or 382-2385.

PRIME RETAIL PROFESSIONAL or office space. 400 square feet, street level exposure, self-contained, good parking. 3582 Quadra St. 388-9598 or 385-7444.

AIR CONDITIONED OFFICE SPACE
New building near arena. $3.75 sq. ft. In Esquimalt $2.75 sq. ft. 386-0832. 9:00 to 5:00

VIEW ROYAL, APPROXImately 1,200 sq. ft., $250 per month. 479-4619.

2,000 SQ. FT. WAREHOUSE, NICE office, close in, good parking. 598-5965.

OFFICE SPACE FOR RENT. Town and Country shopping centre. 386-6112.

233 MORTGAGE LOANS and INSURANCE

ROBERTS INVESTMENTS & MANAGEMENT LTD.
702-1175 DOUGLAS 388-6691
NEED MONEY NOW?
To
Buy—Build
Remodel—Refinance
1st-2nd Equity Mortgages arranged or purchased
INTERIM FINANCING
AGREEMENTS FOR SALE PURCHASED OR SOLD
LOANS FOR ALL AREAS CONSIDERED
Quick — Courteous — Confidential Service
24-Hour Coverage
D. MacGILLIVRAY
388-6691

ASSOCIATES REALTY CREDIT LIMITED
MORTGAGE FUNDS AVAILABLE FOR ALL NEEDS AT COMPETITIVE RATES.
PURCHASE NEW OR SECOND HOME, RENOVATE, CONSOLIDATE DEBTS.
FAST, CONFIDENTIAL SERVICE.
OFFICES COAST TO COAST — CALL:
385-6725 388-5495

233 MORTGAGE LOANS and INSURANCE

We Specialize In FINANCING DEVELOPMENT
1st and 2nd MORTGAGE LOANS ON ACREAGE, APT. SITES Or Most Any Real Estate Holdings ANYWHERE IN B.C.
CASH VALUATIONS ON EXISTING MORTGAGES OR AGREEMENTS GIVEN WITHOUT OBLIGATION COURTESY TO FELLOW BROKERS
PHONE MR. LEN THOMAS COLLECT AT 384-7128
Douglas Hawkes Ltd.
990 Blanshard St.

1st - 2nd - 3rd MORTGAGE LOANS
NO BONUS
NO DISCOUNT
NO HIDDEN CHARGES

Examples

Borrow	Pay Monthly
$ 2,500	$ 34.23
$ 5,000	$ 68.46
$10,000	$136.91
$15,000	$205.36

15-year amort. — 5 year term
No amounts to small or too large
Interviews in privacy of your own home
Money immediately available
W. A. (Bill) Hodgson
385-2458
EVENINGS: 385-4528
24-hour Service
Byron Price and Associates Ltd.

MORTGAGES
1ST AND 2ND MORTGAGES AND INTERIM FINANCING
P. R. BROWN & SONS LTD.
762 FORT ST., 385-3435

MORTGAGE FUNDS AVAILABLE FOR FIRST MORTGAGES AT 12%, SECOND MORTGAGES AT 15% AND INTERIM FINANCING. FOR DETAILS CONTACT MR. McKENZIE 386-7521. BOORMAN INVESTMENT CO., LTD. 1111

VENTURE MORTGAGE LTD.
Interim and long term prime funds immediately available, residential, commerical, industrial. 386-3281 or Vancouver, 736-8733.

Funds available immediately for 1st and 2nd mortgages. Contact:
david burr ltd.
655 FORT ST. 384-9335

234 MORTGAGES FOR SALE

SINCE 1887
Pemberton, Holmes Ltd.
1000 Government St.

INVESTORS
1ST MORTGAGES AVAILABLE
12-12¾ %
1 YR.-5 YR. TERM
$3,000 AND UP
New Homes and Duplexes
MTG. From 40% OF VALUE
For Good Quality Mortgage Investments call 384-8124
RICHARD HOLMES or VINCENT HOLMES

18%
Secure Short Term 1st and 2nd. Interest paid monthly. Call Bob Geddes, 477-9514.
PRINCIPAL MORTGAGES LTD.
4088 Shelbourne St.
Victoria, B.C.

WANTED TO BUY
2nd Mortgages
ALAN VERNON
J. D. Bosdet Ltd. 386-3128

235 WANTED TO BORROW

1st MORTGAGE WANTED
$50,000 12½%, $550 per month, 3 or 5 year term on 11 acres. A-Frame and large barn-shop, for more information, phone Freddy Starke 386-6164 or 479-3866. CASTLE PROPERTIES LTD.

FIRST MORTGAGE FUNDS
$40,000 at 12% — 5-yr. Term
$30,000 at 12% — 5 yr. Term
$25,000 at 12% — 5-yr. Term
SECOND MORTGAGE
$50,000 at 15% — 2-yr. Term
FOR DETAILS CONTACT MR. McKENZIE, 386-7521. BOORMAN INVESTMENT CO., LTD. 1111 GOVERNMENT STREET.

1ST MORTGAGE NEEDED
$ 85,000 — 1-yr.-term on Commercial Property, owner will pay up to 15%. Valued at $138,000. Phone: Brian Couts 385-7721
GARDNER REALTY LTD.

240 BUSINESS OPPORTUNITIES

SEMI-RETIREMENT SPECIAL
Well-established flower and gift shop in Sooke's Shopping Centre. Call LARRY LINEHAM, 386-2955 or 595-0134. Century 21 Mayfair Realty.

WELL ESTABLISHED AND thriving business with P.O. This knitting wool and craft business is ideal for a couple. In Oak Bay, good potential and lease. Price $42,000 plus stock. Phone 592-3920 or 386-6552. F. C. Hully Real Estate, 620 View.

MEAT MARKET
first class operation. Excellent lease and financial statements. Present owner due to retire. Price-negotiable. Reply to Victoria Press, Box 791.

FOR SALE: TWO KENWORTHS 1971 and 1970. Both in excellent shape. Comes with 14-16 can car gravel boxes and carrier plates. Please call 743-2553 or 743-9082.

NATURAL FOOD STORE
$3950. Priced for quick sale. Well established in Sooke Shopping Centre. 642-3221 or 642-3495.

RAVEL BUREAU IN FAST rowing district, good agencies For appointment 382-4887 after p.m.

BUSINESS OPPORTUNITY FOR partnership in chain of local restaurants. For more information call Joe at 478-5621.

SERVICE STATION
Available for lease in Chemainus. Reply Victoria Press, Box 707.

WANTED: BUSINESSMAN INterested in investing $1300 in marketing and patenting of invention for 20 per cent interest. 656-4730.

RESTAURANT AND DRIVE-IN on main highway, excellent location. 723-7603.

TRANSPORTATION COMPANY for sale. 749-3481 or 749-3221 Lake Cowichan.

ESTABLISHED HEAVY HAULING and contracting business; reply to Victoria Press Box 598.

GROCERY STORE WITH LIVING accommodation. $8,000 plus stock. 595-2574.

240 BUSINESS OPPORTUNITIES

ANTIQUES
($23,000)
Only one way to see this business, call me and see it with me and I can explain the details to help your future! 388-4271 anytime.
I. G. LIDSTONE

RESTAURANT
You get a lot for your money in this ever-increasing restaurant and dining room business downtown, licensed. Be your own boss — Call me today! 388-4271 anytime.
I. G. LIDSTONE
J. H. WHITTOME and CO. LTD.

Country Grocery
Big volume, little competition locally! Only you know if you inquire, inspect and decide. $135,000 for building, fixtures and chattels as per list. Stock extra at invoice. JOHN RUSSELL Off. 477-0141 or Res. 592-3248.
Canada Permanent Trust Company

Extra Income
Secure vending machine routes from $1,190.00. No experience necessary. New type vending machines never offered before. Big profits, low hrs. Start small and build to full time operation. Write Kotyman, 7895 Kingsway, Burnaby, B.C. V3N 3E4.

COFFEE SHOP DOWNTOWN LOCATION
Very busy spot with tremendous potential, excellent spot for a team to really get going. Give me a call for the details. Asking $29,500. (Call 24 hrs.)
J. H. WHALEN 382-7975
E. HODGKINSON 382-0047
OFFICE 386-2911
Homefinders, Wall and Redekop

TRY BEFORE YOU BUY
A unique opportunity for an enterprisinc young couple that would like to go into business for themselves. Well known Victoria fast-food outlet has a franchise available in Colwood-Langford area. You may lease this business with excellent profit potential for one year before you exercise your option to purchase. For more information phone 384-6829, mornings.

GOV'T ST. BUSINESS
This business provides a unique opportunity for an enterprising prerson or couple who want to be their own boss. Complete details abailable, and confidential showings at your convenience. $59,000. MLS
385-7721 Dale Briggs 592-3978

MOBILE HOME PARK
In City of Nanaimo. Excellent location. 49 pads, on 8 acres. Paved roads, landscaped recreation facilities. Park is in exceptionally fine condition. Contact: JACK GREENWOOD for further details. New MLS.
386-2911 or 384-5228
Homefinders, Wall and Redekop

244 REVENUE PROPERTY

Green Acres
3½%
Exclusive Residential
HENDERSON REALTY
385-9741

APARTMENT SITE
Approx. 12,400 sq. ft. presently zoned and ready to build on. Located in City of Victoria. Prices to sell at $127,000. Fred Carver, 385-9741 or 595-8564.

CITY DUPLEX
$45,000
Ideal location for small business headquarters offices. Contractors, dispatching, accounting, etc., etc. Presently set up as duplex, light industry zoned. List $45,000-$10,000 will handle. Located at corner Rock Bay, and John Streets. Call to view:
H. GOLBY 592-6730

DUPLEX SIDNEY
Very bright side by side — each suite has 3 bedrooms, family sized living room, dining room and full basement. Quiet corner landscaped lot. Convenient to ferries, marinas, parks, beaches. Asking $78,900.
BILL McCARTER 592-3970 BOB GIBSON 658-5153

HIGH QUADRA UP & DOWN DUPLEX
You will enjoy 1,560 sq. ft. of living area in the upper 2-bedroom suite. Separate dining living room. Quality wall-to-wall carpet. Ground floor suite has 1,280 sq. ft. of living area with 2 bedrooms. Situated on nice quiet street. Open to offers at $79,900. For further particulars call John Lukaz, 592-1908.

ROCKLAND AREA
A professional conversion of 6 self-contained units with separate entrances. The lot has 12,000 sq ft and has potential for future development.
ASKING $157,000 OFFER REQUIRED
To view please call:
JACK SWANSTON
388-4271 592-6338
ROSELLE JACKSON
388-4271 598-1093
J. H. WHITTOME and CO. LTD.

BRAND NEW DUPLEX CENTRAL SAANICH
Strata duplex — each side has 3 bedrooms, living room with fireplace, large entrance foyers, drive-under carports. Bright basements ready for extra development, electric heat. All this in an area of fine homes. Front half $58,500. Rear half $57,000. For additional information and appointment to view please call now:
477-0191 JACK MOEN 658-5448
Royal Trust Real Estate Dept.

DALLAS and COOK SIDE X SIDE
$74,900
Well-located contemporary styled building on a large lot. 2 BR each side, fireplaces and a developed basement. EXCELLENT FINANCING AVAILABLE. MLS. Call now, GLENN NICHOLLS, 598-7689 or 592-2431. Lansdowne Properties Ltd.

8 SUITER PLUS
A separate grocery store leased out on a 2-year term, all suites are 2 bedroom, rented at $200 each. Due for increase Nov. 1st. Building of cement block construction, stucco exterior, 2½-years-old, showing good net return on an asking price of $210,000. MLS 17655. Call anytime. Attractive A-S available at 12 per cent.
DON HAMILTON
386-2911 or 478-3552
Homefinders, Wall and Redekop

SICK OF MAINTENANCE?
Front to Back self-contained suites. New foundation, roof, wiring, plumbing all within last 2 yrs. Newly renovated and landscaped. Ideal rental location. Front suite $350, back $210. Priced to sell at $56,900.
385-7721 Kent Macleod 595-4273
GARDNER REALTY LTD.

10 FULLY SELF-CONTAINED SUITES
Quiet tenants. Large lot on nice part of Fernwood. Rental income approx. $19,000. $144,500. MLS 17528.
JOHN NORTON
386-2911 386-2911
Homefinders, Wall and Redekop

DEVELOPERS
14,980 sq. ft. R32 Zoned, in prime upper Fort St. area. 3 excellent existing revenue homes on site. Offers on $206,900. Call GLENN NICHOLLS, 598-7689 or 592-2431. Lansdowne Properties Ltd.

244 REVENUE PROPERTY

APARTMENT BLOCK
APARTMENT BLOCK
520 Rithet St.
6-yr.-old block. 11 2-bdrm, 17 1-bdrm and 8 bachelor suites. Elevator, balconies. Drive by if interested. Call my agent for financial statement.
385-7721 Harold Ware 598-4358
GARDNER REALTY LTD.

PANDORA, FERNWOOD AREA
10 stes. all self contained. 3 bdrm. in bsmt., rest 1 bdrm. and bach. Asking $144,500. MLS 17528.
JOHN NORTON
382-3907 or 386-2911
Homefinders, Wall and Redekop

7 SUITES
Drive by 1208 Rockland, 5 2-bedroom, 1 1-bedroom, 1 bachelor all corner suites, in good condition, not converted, details, owner, 382-8629.

7 SUITES
Drive by 1208 Rockland, 5 2-bedroom, 1 1-bedroom, 1 bachelor all corner suites, in good condition, not converted. Details, owner, 382-8629.

SIDE BY SIDE DUPLEX, NEW condition. 1323-25 Haultain St. $87,500. All trades considered. MLS. DAVE RANSON 479-4997 or Henderson Realty. 385-9641.

APARTMENT, 6 UNITS, PRIvate party, excellent condition. Phone 477-9180 or 385-2070.

245 REVENUE PROPERTIES WANTED

DUPLEXPERT
I have sold a very considerable number of duplexes and revenue properties, priced from $35,000 to $170,000. Consequently I know the market and have a long list of buyers. If you are thinking of selling call me for an experienced market evaluation.
GLENN NICHOLLS
598-7689 or 592-2431
Lansdowne Properties Ltd.

INCOME PLUS OWNER SUITE. Attractive lot, quiet area, willing to fix, 5 mile circle. $20,000 down payment. Victoria Press, Box 797.

247 COMMERCIAL OR PROPERTIES INDUSTRIAL

REALSPAN PROPERTIES LTD.
1031 VANCOUVER ST. 388-6454

3.5 + 5.8 ACRES ROYAL OAK
In the heart of the proposed new industrial park. Buy one or both properties. Excellent investment in your company's future.

COMMERCIAL CENTRAL SAANICH
Over ½ acre of land at key intersection. Ready for immediate development. Priced at $115,000.

PARKSVILLE 1.62 ACRES
A lovely treed lot close to the beach on Temple St., 183 ft. frontage, will have sewer within 9 months. A good vacation, retirement or investment property. $27,000.

PARKSVILLE APARTMENT ZONED AVAILABLE NOW
All services on site. Good location. For further information re location, price etc. phone:
R. I. MURPHY
388-6454 592-7250

mann
T. L. Mann and Associates Ltd.

9,900 SQ. FT. LT. INDUSTRIAL LOT
Excellent location in city. Ideal for retail, wholesale and warehouse. Heavy traffic. List price $110,000. MLS.
CALL
KEN MANN
598-5144

ESQUIMALT INDUSTRIAL PROPERTY
$6.75 P.S.F.
10,300 sq. ft. lot plus excellent home, ideal for office and storage, or live in and operate your business. Asking $69,500 and reasonable offers considered. MLS 17803.
CALL
KEN MANN
598-5144

HERITAGE!
A heritage home that has been extensively renovated, plus new warehouse and office space. Strategically located at 2526 Government St. 6,000 sq. ft. finished. Approx. gross rent $2200 per month. Only $209,000. Call:
GERRY MARTIN
Bus. 598-5144 Home 477-7050

DISTRESS SITUATION
Owner must sell this building and property. Existing building 1 year old and leased out to excellent tenant. Adjacent area suitable for 12000 sq. ft. warehouse or wholesale complex. Existing Mortgage of $360,000, could be increased if additional building built. vendor will take $20,000 cash to Mortgage. Phone:
385-7721 Brian Coutts 598-2405

SITES FOR OFFICE BUILDING AND RESIDENTIAL CONDOMINIUMS.

Norm Ross ASSOCIATES LTD.
440-1070 DOUGLAS 382-6151

WHOLESALE WAREHOUSE ZONED
15,000 sq. ft. of CS-6 zoned property. Ideal for warehouse, office accommodation. Three houses on property. Rental revenue $12,720 per annum. Property adjoins proposed Blanshard Street extension. Priced at $154,900.00.
385-7721 Kent Macleod 595-4273
GARDNER REALTY LTD.

WAREHOUSE
734 ALDEBURY
16 rentals, 22,425 sq. ft. of property showing a good return. Drive by if interested, and call for a financial statement at our office. Full price $325,000. Call:
385-7721 Harold Ware 598-4358
GARDNER REALTY LTD.

$43,500 ESQUIMALT
Well built smaller home on commercial zone corner lot. Call Connie Weyler, 386-6164. CASTLE PROPERTIES LTD.

FOR RENT
Available immediately, a large fenced blacktopped area with office. Suitable for storage or sales of boats, trailer, vehicles, etc. Details from Mr. Anderson at 382-6042.

PLANS DRAWN AND APPROVED Building Permit issued—immediate construction can be started on this 24 suite apartment building in Sooke. Full price incl. land and plans — $125,000. A. Kleinman, T & C Realty, 382-7276.

9-10 ACRE IN LANGFORD. SOON to be zoned industrial. $140,000. 478-9409.

247 COMMERCIAL OR INDUSTRIAL PROPERTIES

Western HOMES Ltd.

DESPERATE VENDOR — IMMEDIATE CASH IS NEEDED NOW. MAKE OFFERS ON 11,300 SQ. FT. OF CSI ZONED PROPERTY AT DOUGLAS AND CLOVERDALE — TAKE ADVANTAGE OF THIS BONAFIDE SLASH OF OVER $40,000 IN PRICE. CALL KEN JENSEN, 386-3494 — 592-9079.

STRATA TITLE 2727 QUADRA
Ideal for business and office accommodation. Priced at $52,000 to $63,000 for 1100 to 1296 sq. ft. Air conditioning for year-round comfort, double tinted windows, off-street parking. Low down payment. WHY PAY RENT?
388-4271 JOE MANTON 382-5211
J. H. WHITTOME and CO. LTD.

INDUSTRIAL ZONED, KEATING Cross Rd. area, 1,112 acres, $3 per square foot. 384-0222.

250 HOUSES FOR SALE

WESTMONT REALTY LTD.
920 HILLSIDE
386-6796

PERFECT FAMILY HOME
This low maintenance home has stucco on the outside and inside major things such as furnace, wiring, plumbing which are all modern. 3 bedrooms plus sewing room or den, living room with fireplace, large eating area in the kitchen, full basement with a drive-in garage and it is situated on a good sized well landscaped lot. All this for the asking price of only $55,000! MLS 17472.
386-6796 JOHN BUNYAN 383-7777

PARK-LIKE SETTING CLOSE TO UVIC BRAND NEW
$63,500 to $68,900
These lovely homes located at the foot of San Lorenzo, in Gordon Head, have either two or three bedrooms and full height basements. The fireplaces in the living rooms are floor to ceiling, also separate dining rooms, large kitchens with good nook area and bedrooms make up the main floor. The rear of these homes have a private park with ample open space. For private viewing contact;
386-6796 RICK KINNIS 477-9394

COLVILLE
Come and view this home situated in a nice area with a bus stop right out in front. This cosy little home contains two bedrooms, 1 bathroom, and the stove and fridge. It is situated on a nice yard with a few trees. Priced at $41,500. MLS 17300.
386-6796 KEN WRIGHT 598-2183

$38,500 BURNSIDE AREA
Try your down payment on this clean, one-bedroom home. It has a large living room, a kitchen with new cupboards and sink, one large bedroom and a utility room. You must come and see this home. MLS 18330.
386-6796 KEN WRIGHT 598-2183

BEAUTIFUL FAIRFIELD
Be nice to yourself and your in-laws. In this 2-year-old spacious 2-bedroom home built and maintained for gracious living you will find many exciting features plus a ground floor level that could be a 2-bedroom home all by itself. The landscaping and back garden you will agree competes with Butchart Gardens. All this plus many other comforts. Modestly priced at $87,900. MLS.
386-6796 ARNOLD MARR 477-6233

COLWOOD
Lovely three bedroom full basement home on a large corner lot which has a great many well spaced trees. The vendors will look at reasonable offers on the asking price of $63,500. To view this fine home call: MLS 18260.
386-6796 DAVE TAYLOR 384-2718

MILL BAY
A very fine new Tudor type home on 2.06 acres near Mill Bay. The 2800 square feet of finished living space includes 4 bedrooms, family room, den, three bathrooms, very large living room with feature fireplace and an entertainment size dining room. Priced at $115,000. MLS 16293.
386-6796 DAVE TAYLOR 384-2718

BRAND NEW
And located on over ½-acre in a lovely treed deep cove area. This fine custom built home offers 1330 sq. ft. of living area, 3 bedrooms, 3 bathrooms, double glazed windows, central vacuum system and 2 fireplaces. This is a fine family home with larger dining room plus a big eating area in the kitchen. The lot is nicely secluded yet not isolated. Full price of 83,900. MLS 18162.
386-6796 JOHN BUNYAN 383-7777

NEW QUIET CUL-DE-SAC GLANFORD AREA MOVE IN NOW
3 bedroom home with 1½ bathrooms, wall to wall carpeting, living room with fireplace and feature wall, dining room, bright kitchen with an eating area, sun deck and a full high basement with a fourth bedroom roughed-in and a third bathroom also roughed-in. Priced at only $66,500.
386-6796 KEN WRIGHT 598-2183

COMPARISON INVITED
ON THIS TOWNHOUSE WITH ANYTHING ELSE YOU MAY HAVE SEEN. There are only 7 units in the entire complex and a neighbor on only one side so there is no "boxed in" feeling. Spaciousness, and large storage areas are accented here with 1365 sq. ft. of finished living area featuring 2 bedrooms (master with ensuite plumbing), living room with fireplace, dining room, extra large kitchen with lots of cupboards and a second eating area, rec. room. Full price $56,900. MLS 18529.
386-6796 JOHN BUNYAN 477-9394

BLENKINSOP VALLEY
Enjoy the best of both worlds in this 4-bedroom modern home on .8 acres of land. Living room with rock fireplace, dining L, opening to 12x24' sundeck, modern kitchen, 3 bedrooms and bathroom, on the main floor. With rec. room, fourth bedroom, ½ kitchen, and another bathroom downstairs. Outside there is a barn with a large chicken run and two horse stalls. All this plus a large flourishing vegetable garden and numerous fruit trees for only $78,500. 658-8579, no agents.

UNIQUE DUPLEX, 2 BEDrooms, wall-to-wall carpets, large lot, partially landscaped, must be seen. 2536 Selwyn Rd., $90,000, 478-2449, after 5:00. No agents.

250 HOUSES FOR SALE

Green Acres

3½%
EXCLUSIVE RESIDENTIAL

HENDERSON REALTY
385-9741 (Anytime)

ESQ. REC. CENTRE 4 APPLIANCES INCL. 1245 LYALL ST.

Spotless 2-bdrm., full basement home. Good size rooms, fireplace, nice sundeck and fully fenced yard. Vendor says sell. Try your offer at only $52,500.
BUD HUDSON 385-9741 or 479-3849

BEST BUY CLOSE TO SEARS CEDAR HILL GOLF COURSE

Newly listed bungalow in very good condition. 3 bdrms., rec. room, huge sundeck, large private lot. 9 fruit trees, separate garden area, quiet street. Range, fridge and drapes included. All this and more yet only asking $51,900. Hurry and call Bud Hudson 385-9741 or 479-3849.

$42,500

EXCELLENT TWO-BEDROOM, FULL BASEMENT HOME IN VIC WEST. SUITABLE FOR YOUNG FAMILY. CALL:
J. G. McCORMACK 592-6214
C. W. ARNOLD 592-6434

MT. TOLMIE SLOPE

Spotless inside and out. 4-bdrm., 10-year new bungalow. Love yard with 9 fruit trees and garden! Walking distance to Hillside Shopping Centre. Very very nice home and only asking $64,500. MLS.
479-3849 BUD HUDSON 385-9741

$7,000 DOWN

Brand new, three-bedrm., tudor style on nicely treed lot in Brentwood. Full bsmnt, double carport, extra large sun deck. 90% FINANCING on this home to end price of $69,900. Vendors will carry 2nd mtge. at 10¾% with repayment terms to suit purchasers budget. H. Golby 592-6730, O. White 592-7220.

SPECTACULAR VIEWS GORDON HEAD

A delightful 3-bedroom home set on large lot taking advantage of the panoramic sea views. Living room is 17.6x15.6 with fireplace, separate dining room, large bright kitchen. Views from all bedrooms in bedroom wing. 4th bedroom in full bsmt. A bargain at $79,900.
BILL McCARTER BOB GIBSON
592-3970 658-5153

GORDON HEAD ONLY $59,900

Excellent stucco home in choice location. Lge. living rm with fireplace — large dining rm., lge. breakfast nook in kitchen, 2 bedrooms and 2 baths. Full high bsmt. with rec. rom., double carport and sundeck. This home you can afford. MLS
385-9741 STAN TRONT 477-2829

TOP VALUE GORDON HEAD

For only $64,900 here is 1260 sq. ft. of home just 3 years old and desirable location. 4 bedrooms, 1½ baths, full high bsmt. Partly built rec. room with R.I. fireplace — adjoining carport and sundeck. See and compare. MLS
385-9741 STAN TRONT 477-2829

SUNNY BRENTWOOD

This immaculate 1 year old home has 2 bedrooms on the main floor plus a super 17x10 bedroom down. Bright kitchen has large dining area. Carpeted living room 16.8x13.6. Lovely landscaped lot, quiet cul de sac. Asking $61,900. Excellent financing.
BILL McCARTER BOB GIBSON
592-3970 658-5153

CONVENIENCE

Immaculate 3-bedroom home at a realistic price. Near Hillside shopping and Oaklands School. Cozy living room with fireplace, 11x12 dining room, cabinet electric kitchen. Two bedrooms on main, one up plus a family room. Full basement, 60x100 lot. Asking $57,500.
BILL McCARTER BOB GIBSON
592-3970 658-5153

TERRIFIC FAMILY HOME BRENTWOOD

Unique plan consisting of charming 15.6x14 living room with stone fireplace, in line 10x11.6 dining room, well planned family kitchen with sliding doors to wrap around covered sundeck. 3 good sized bedrooms, 4-pce. bath. Downstairs is a panelled family room with brick fireplace. Also a bedroom and four pce. bath. Landscaped 84x100 lot. Asking $68,900.
BILL McCARTER BOB GIBSON
592-3970 658-5153

SIDNEY STARTERS

1. An excellent home for beginner or retired couple. 2 bedrooms — 11x18 living room — large kitchen with eating area and laundry opens onto a spacious and private sundeck. Full basement. Grounds nicely landscaped, 89x160 lot. Subdivision possibility later. Priced to sell at $59,900.
2. Very practical plan — cozy 15.6x10.6 living room with stone fireplace. Large open kitchen and dining area. Third bedroom down. Sunny 50x120 lot. Quiet street. Excellent financing at $51,900.

BILL McCARTER BOB GIBSON
592-3970 658-5153

GORDON HEAD POPULAR HILLCREST AREA MOVE IN

3 distinctive new homes, built by quality builder. All have professionally finished basements, providing over 2,500 sq. ft. of living area. Landscaped. All homes feature 3-pce. on suites off the master bedrooms and specially designed fireplaces. Call to see the many quality extras in these super homes. Priced $79,250 to $86,250.
BOB GIBSON 658-5153

CEDAR GLEN AREA

Super new home in a delightful treed setting. Tudor exterior, shake roof. Living room is 15x19.6. Bright 10x12 dining rom with sliding doors to secluded sundeck. The kitchen is a dream with back door access. Master bedroom has a 3-pce. ensuite. Two more bedrooms. Full basement studded for further development. Double pane windows. Quality carpets throughout. Asking $89,500.
BILL McCARTER BOB GIBSON
592-3970 658-5153

MT. TOLMIE INVESTMENT OPPORTUNITY

Terrific family living in 1635 sq. ft. main floor consisting of gracious 16x24 living room, 10x16 dining room, large modern kitchen including modern appliances. Three bedrooms, 4-pce. bath, new sundeck. Large lined attic, storage. Downstairs are 2 1-bedroom suites with separate entrance. Also includes utility, workshop and extra washroom. Lots of possibilities. Asking $117,500. MLS
BILL McCARTER BOB GIBSON
592-3970 658-5153

BY OWNER
Cedar Hill area. ½ strata duplex on quiet cul-de-sac. Complete home with two bedrooms up, one down. Large dining area, beautiful view, large workshop. Owner will consider all offers in mid 50's. Call 477-5601 to view. No agents.

2-BEDROOM HOUSE FOR SALE By owner. 385-0351.

250 HOUSES FOR SALE

the Permanent

1125 DOUGLAS ST. and
3647 SHELBOURNE ST.

City Surprise!

$69,900 buys modern SIX that's SIX BRs, rec room, on a duplex zoned lot. Close to schools, bus. This is for a large family!

Rural Life

1¼ acres, modern 4 BRs (2 down), vast 30x30 workshop-garage. Minutes to elementary school and corner grocery. Drastically reduced to $82,500. Basement has in-law type development.

For further information on the above 2 ads, please call JOHN RUSSELL 477-0141 (Off) or 592-3248 (Res.)

Open Tues., Wed., Thurs. 4-6 p.m. 941 Dunn Ave.

$49,900 will buy this attractive 2 BR home on large, level, well landscaped lot close to T and C shopping centre on quiet cul de sac. Separate DR, FP in LR, drive in garage with some extra development in bsmt. Easy to finance. MLS BRUCE BATEMAN, 477-0141 or 384-2827.

Duplex Beacon Hill Park

Ideal rental location. This sturdy older up and down duplex has 1500 sq. ft. on the main plus a full bsmt. Roof, outside paint and surface drains renewed last year. Immediate occupancy can be arranged. Listed at $61,500; clear title. MLS No. 17374. For inspection please contact A. J. SANDY CRAWFORD 477-0141 or 477-1561.

Open Wed. and Thurs. 2-4 551 Carnation

Why rent when you could own this 6 month old townhouse. Over 1450 sq. ft. developed, 3 BRs, 1½ baths, finished rec room, 2 sundecks, lots of trees and privacy. Corner unit, complex has large swimming pool and saunas. Includes fridge and stove. $51,300. Directions — Interurban, turn on Columbine Way, right on Carnation. BARRY THORNDYCRAFT 477-0141 or 477-8487.

Drive By

Then call me. Spacious 2 BR ranch styule home with FP, garage, family size kitchen. Located on ¾ acre of trees, shrubs, etc. Very quiet area yet close to all shopping. $74,900. 1981 Colwood Cres., BILL BROOKS 478-3197 or 477-0141.

4119 Hawkes

Good starter or retirement home. Just off Carey Rd., near schools and transportation. 2 BRs, bright living that has FP, DR, kitchen has EA, utility room, nice level lot, attached carport has storage area. Excl. Priced at $51,900.

3604 Quadra $57,900

Conveniet and centrally located is this spacious family home, featuring a delightful large kitchen with sundeck off, separate DR, LR has FP with WW, 2 BRs on main floor ad 2 BRs down, possibility of extra BRs in loft, large fenced lot.

For information on the above 2 ads, please call DOLORES MILES 477-0141 or 652-2735 or ERNEST WILLDEN 382-9191 or 383-0640.

New $57,900

3 BR, full bsmt, FP in LR. Call, it's a bargain.

Thetis Heights

$62,900 for 1350 sq. ft. on main, partially finished bsmt, ¼ acre lot, well landscaped. Owner transferred, needs action.

For further information on the above 2 ads, please call MANUEL LOPEZ 477-0141 or 384-9150.

Open Mon., Tues., Wed., 5-7:30 p.m. 3120 Esson Rd.

Beautiful 1-yr.-old 3-bdrm. home must be sold. Owner transferred. 1,200 sq. ft. of excellent and immaculate living space on main floor. R.I. rec. room with firelace and in full high basement plus R.I. plumbing. Reduced to $60,900 and open to offers. MLS. IRMA KILIGOWSKI 382-9191 or 656-5325.

Try $2,500 Down

Your choice of 8 brand new homes. 3 bdrms., full basement, 1½ baths, fireplace, sundeck's, etc. Priced from $49,400-$51,900.

Gordon Head

1. New MLS. 2 yrs. old. 5 bdrms., full basement home 1,256 sq. ft. on main floor, fireplace, sundeck, ensuite plumbing. Full price $69,900.
2. 4 yrs. old. 4 bdrms., full developed basement, corner fireplace, almost 1-3 acre lot. 4-level split. Full price $69,900.

Gorge Area

1. Owner DESPERATE — Try any offer. 4 bdrms., full basement home, quiet street. Immaculate home in excellent condition.
2. 3 bedrooms, plus detached garage, fireplace, large lot, try $2,500 down.
3. Character home. 3 bdrms, full basement, lot 51x140, formal dining room, origional beamed ceilings, large assumable mortgage.

Colwood

Mini farm, 3 bdms., full basement home on 80x200' lot. Full price $59,900.

City

Starter home, less than $2,500 down will handle, 2-bdrms., fireplace, garage, quiet area. Full asking price $46,900.

Fix It Up

3-bedrooms, full basement, plus upstairs, needs cosmetics. Drive by 1355 Lang St. and make an offer.

For information on the above 9 listings please call R. W. RHODES 479-9241 or JOT HOME 592-2130 or office 382-9191.

By George, We've Got It

A terrific buy near Roberts Bay in Sidney. Split level with an extra level, 1½ baths, nicely landscaped, large family room, 3 bdrms., dead end street! Top value at $59,900 EXC with SID HASLAM 477-1994 or GRAY LAITE 656-5267 office 382-9191.

Oak Bay Estate Sale

1. Newly listed spacious 2-bdrm. home with large living room, separate dining and full basement. Soundly built but needs decorating. Price reduced to $56,500 to effect early sale.
2. Fairfield—Older character home with beamed ceilings. Just listed. 2 bdrms. up and comfortable living room and sep. dining room. Full basement and separate garage. Priced at $58,500.

To view these properties call WM. SANDERS 382-9191 or 479-3394.

Canada Permanent Trust Company

BY OWNER IN MILL BAY area, 2-bedroom house on .9 acres of land. Mostly cleared, large garden, very good soil, secluded, good for animals, lots of firewood, 15 gallons per minute drilled well, choose a new carpet. $44,700. 743-2212 (112).

OWNER—SIDNEY
Near new 3-bedroom, 2 up, 1 down, finished basement, 1½ baths, fridge, stove, carport, steel shed, landscaped, fruit trees, sacrifice $52,900. 8¾% mortgage. 656-1635.

250 HOUSES FOR SALE

Castle Properties Ltd.

FAIRFIELD

Large 3or 4-bedroom home in immaculate condition and lots of character. 10½% mtge. Early possession is desired. Less than ½ blk. from the sea. MLS. To view Call Hazel Campbell, 386-6164 or 592-0632, anytime.

2916 PRIOR STREET $45,900

Full basement haome with some development down. 2 large BRs, LR with FP. Please call for further info to Ole Knudsen at 598-2461 or 386-6164. MLS 1807e.

CLOSE TO SIMPSONS-SEARS $49,900

This 3-bdrm., full bsmt. home has been tastefully decorated and contains LR with FP and good sized dining room. Modern kitchen with loads of cupboards. Call now to view Ole Knudsen, 598-2461 or 386-6164.

QUADRA STREET $59,900

Big 2-bedrm. home plus extra bedroom upstairs. Big living room with FP and dining room. Huge kitchen with lots of cupboards and laundry room next to the kitchen. Full bsmt. with 2-pce. bath and rec. room with F.P. Call Ole Knudsen, 598-2461 or 386-6164.

GLANFORD AREA $62,900

Close to school and bus. This 4-bedrm. home offers good living in nice area. Four years old with partly finished rec. room and 3-pce. bath down. Cathedral entrance, carport and immediate possession if required. Ole Knudsen, 598-2461 or 386-6164.

IMMACULATE

Attractive 2 or 3-bedroom home fronting on a quiet street in the high Glanford area. Vacant and ready to go. Asking $48,900. Tom Raig, Castle Properties. 386-6164 or 385-1606.

LOW DOWN PAYMENT

Small, immaculate 2-bedroom home with part bsmt. New roof, wiring, elec. heat and new W.W., on good-sized lot. Move right in. To view call Lyle Marrington 385-0302, 386-6164.

GORDON HEAD

3 BDRM, full BSMT. family home on quiet street. Nice corner lot with fruit trees. Immaculate throughout. Trp your offer on $60,900. To view call Lyle Marrington 386-6164 or 385-0302.

Good Value $53,900

Here is a chance for you to pick up a top quality home for a very reasonable price, living room has fireplace, 2 large bedrooms, and a modern kitchen, full basement with Rec. room, situated on a large lot with a lovely back yard. For more info call Rick O'Kane. Bus. 386-6164 or Res. 386-6257.

EVEN ON TODAY'S MARKET $58,900

You will not find a better buy than this lovely three-bedroom with full basement in Gordon Head. The home is absolutely spotless and the fenced yard is extremely well kept. Only 25 years old. See it today with Ben Greig, 598-3105 or 386-6164.

$1200 DOWN

In the Gorge area, cosy little love nest for young married couple. Beautifully treed high lot with small two bedroom home, two-yr-old roof new wall-to-wall, new electric heat. Snug as a bug. Be looking forward to winter in this economy beauty. Asking $40,900. Ben Greig, 598-3105 or 386-6164.

IN-LAW SUITE

Large family room (1,380 sq. ft.) on 66x100 lot. Main floor has 18x14 Sunken living room with fireplace, three good size bedrooms, 3 pce and 4-pce. baths. Downstairs extra bedroom and large recreation room and FULL BACHELOR SUITE. Custom built and absolutely immaculate, inside and outside. New listing at $79,900. Ben Greig, 598-3105 or 386-6164.

LARGE FAMILY?

This home, located in the Marigold area, offers great accommodation at a moderate price. Four bedrooms, large living room with F.P. on the main floor plus 1 bedroom, workshop and laundry area down. $56,900, has to be reasonable! MLS. Bob Kohlruss, 598-7689 or 386-6164 (24 hrs.)

SHAWNIGAN $51,000

Two cottages on one lot of approx. ½ acre of waterfront property separated by public road. Live in one and collect revenue from the other and use as straight revenue. Professional appraisal available. For more information: BOB KOHLRUSS 598-7689 or 386-6164 (24 hours).

YES YOU CAN

Actually purchase a home even if you only have a small down payment. I have available a good selection of homes in the $40,000.00 range. Let's get together and discuss the purchase of your home. All you have to do is call Bob Kohlruss, 598-7689 or 386-6164 (24 hours).

GORGE GOODIES!

1. Immaculate 3-bedroom, full basement home 21 years old. Spacious lot, living room with fireplace, 4th bedroom in the basement. All appliances stay. Asking $54,900. MLS 18103.
2. Solid 2-bedroom full basement home. Fireplace in the living room, 3rd bedroom in the basement. Asking $48,900. MLS.
3. Cosy 2-bedroom part-basement home on a beautiful lot. New wiring, solid construction, low price. Asking $41,900, with good terms available.

For information or an appointment to view anyone of these fine homes,
CALL CHRIS GREIG
386-6164 or 479-7995

BE THE LIFE OF THE PARTY

The large rec room has a built in bar, a fireplace and a floor you can dance on. (and that is by the way). There are three lovely bedrooms on the main floor, a large living room also with a fireplace. Three bathrooms and an extra bedroom downstairs. The extensive covered sundeck is over a double carport. A modern kitchen with a large eating area. Vendor has purchased, so take a quick look at this one. Asking only $84,900. Irene Dalziel 477-6380 or 386-6164.

$43,500 Esquimalt

Well built smaller home on corner lot. Living room with fireplace and oak floor. 2 Bedrooms oak floors, large kitchen, attached garage. Good value here. Call Now Connie Weyler 386-6164.

GLANFORD AREA

Large quality built home with main floor and upstairs, 2 bathrooms, 2 bedrooms on each floor, minutes from downtown Victoria. Large bright kitchen with eating area and plenty of cupboards, spacious dining room, living rm. with Heatilator fireplace, hardwood floors, full high basement with den, carport and large sundeck. Situated on large treed lot, fenced at rear. Asking $64,500. 535 Agnes Street, 479-3134.

NEW AND BEAUTIFUL

Custom-built family home in Gordon Head, beautifully finished with quality materials by master craftsmen. Sunken living room, family room, kitchen with loads of cabinets, two bedrooms, laundry room, — plus a basement ready for development into an in-law suite. On a cul-de-sac with mountain views from sundeck. Not a stucco box but a home for the discriminating buyer. To view please phone Doug MacKillop 384-0308, Frank Beamish Realty 385-5113. MLS.

$39,400

Older 1½ story home, 3 bedroom, good condition. Excellent starter or handyman investor home. Try your down payment. Drive by 1283 Denman St. just off Fernwood. Phone owner at 592-7400 after 8 p.m.

250 HOUSES FOR SALE

Realtor

Canada Trust
No. 9-1537 Hillside Ave. 595-5171

"MUST BE SOLD!" OPEN HOUSE WED. AND THURS. 2-4 3108 WISHART

View this charming custom ranch bungalow. Artistic decor in perfect condtiion. Approx. 1200 sq. ft. of luxury living. Family room, sunken living room, feature fireplace, dining room, 2 lovely bedrooms, dream kitchen, utility room, carport, easy care treed lot. Choice Colwood-off Metchosin. Asking $59,900. Vendor moving.
MILDRED STAPELLS
595-5171 (24 Hrs.) 477-4860
JULIE MANNESS
595-5171 477-6407

OPEN WED. 6:30-8:30 SUPERB SEAVIEWS 4065 LOCKHAVEN

10 Mile Point. Sapcious quality, 4 or 5 bedroom family home, or 3 bedrooms with POTENTIAL IN-LAW SUITE. Features large living room, separate dining room, family kitchen, utility room, games room, family room, office. 3 bathrooms, 2 firelaces, sundeck over double carport, wooden greenhouse. On pretty cul-de-sac. Near Telegraph Cove, room for pool and tennis court. Excellent value at $115,000. MLS 17136.
MILDRED STAPELLS
595-5171 (24 Hrs). 477-4860

A MESSAGE FROM CANADA TRUST

At Canada Trust, we understand that there are often "uncertainties"-associated with buying or selling:

PROBLEM—A home to sell before purchasing.
SOLUTION—BRIDGE FINANCING. When you buy your home through Canada Trust, we can grant you up to $50,000 interest-free for 90 days (Depending on your equity in your present home) to enable you to complete the purchase, prior to selling your present home.
PROBLEM—Mortgage money difficult to obtain.
SOLUTION—Canada Trust can arrange 1st and 2nd Mortgage money through the Real Estate department for our home purchasers through our unlimited supply of funds.
PROBLEM—You wish to purchase a home which carries an existing low interest mortgage, but you're short on the down payment.
SOLUTION—Canada Trust can provide a 2nd mortgage at current low mortgage rates to assist purchase.
PROBLEM—You don't have sufficient down payment for conventional mortgage.
SOLUTION—Canada Trust can assist you with a high ratio mortgage.
PROBLEM—you require financing for a short period of time.
SOLUTION—Canada Trust can provide a mortage with a term of 1, 2, 3, or 5 years at special low interest rates.
PROBLEM — You require "EXTRA" Financing for a short period of time.
SOLUTION — Canada Trust can provide you with a low interest life insured 2nd mortgage which may be paid off at any time.

OUR STAFF OF 43 EXPERIENCED SALES PEOPLE HAVE A WIDE SELECTION OF PROPERTIES TO CHOOSE FROM, WE'RE AS NEAR AS YOUR PHONE.

A. E. LePAGE
WESTERN LTD REALTOR
1395 HILLSIDE
386-6381

NOW OPEN 'TIL 9 P.M.

4083 RAYMOND ST. N.

9 year old home in excellent condition, 3 bedrooms on the main floor, dining room, huge kitchen with a breakfast nook. Lower floor has finished rec room, 2 bedrooms, laundry room, bathroom and workshop. MUST SEE. Asking $59,900 ... consider all reasonable offers. MLS
DON BECKNER
386-6331 386-0588

OAK BAY

Charming two bedroom home close to beach. Spacious living room with fireplace, large dining room, character leaded windows. Full undeveloped basement for that extra space. Exceptionally pretty lot. Asking $66,600. For further details call:
DOUGLAS ORR
386-6331 477-5649

LANDSDOWNE AREA GRACIOUS HOME ON LARGE LOT FEATURING:

—Four bedrooms
—4-pce. and 3-pce. bathrooms
—Large kitchen and dinette area
—Large L.R. with F.P.
—Great rec. room with wet bar
—Very attractive lot
—Vacant so move right in

Asking $75,500. For further details or arrange viewing contact:
DOUGLAS ORR
386-6331 477-5649

1567 YALE STREET OAK BAY REDUCED TO $56,900

Ideally located close to shopping, schools. Newly decorated, with wall-to-wall carpet, 3 bedrooms, possible 4th, 2 fireplaces, full basement. New roof. Asking $56,900. MLS. Call today
386-6331 DON BECKNER 386-0588

WHITTOME'S
1111 BLANSHARD 388-4271

NO STEP $45,000 1736 KINGS

Immaculate 2-bedroom home on a large lot with ideal soil for kitchen garden. Eating area looking out to garden. Utility room off kitchen. Separate workshop and storage building. Excellent retirement home.
JOE MANTON
388-4271 382-5211

J. H. WHITTOME & CO. LTD.

DANE DEVELOPMENTS

NEW HOMES AVAILABLE FROM $59,900
Call Mr. Nesbitt
477-7101 or 592-2449

GORGE, BY OWNER
Large, older family home, 1700 square feet plus full basement. Lot 75'x116.5'. Treed with 2 vegetable gardens. Main: living room with fireplace, large dining room with wall unit, entrance hall, open staircase, all wall to wall, family room, bath, large kitchen. Up: 3 bedrooms, bath, landing office area. Basement: bedroom, canning, storage, workshop rooms, bath. Excellent condition for $58,500. 383-4720.

250 HOUSES FOR SALE

TOWN AND COUNTRY REALTY
3579 DOUGLAS STREET
382-7276

IN-LAW SUITE

In BEAUTIFUL BRENTWOOD. A real FAMILY home with lots of PLAY ROOM FOR CHILDREN! Attractive, large (75x152) beautifully TREED lot close to schools, shops and marinas. Master bedroom with vanity washroom off, plus 2 family bedrooms and full bathroom. Large sunny living room with stone fireplace and view patio. Fully finished suite down with every convenience. AND private entrance, cheerful FIREPLACE, patio, bedroom living room and full bathroom and kitchenette. Aluminum siding and rock facing makes this a truly TROUBLE FREE property and all within a rural atmosphere. Sewer and water of course! IMMEDIATE POSSESSION DESIRED. $67,000. ALAN R. FOSTER 656-2852 or 382-7276.

CHERRY POINT

Waterfront (110 feet) 2 bedroom "A" frame hide-a-way. Good seclusion and ideal for building whole ground floor living quarters. $55,000. Exclusive—A. Klenman 382-7276.

OCEAN VIEW EXECUTIVE QUALITY SPACIOUS

Rancher on 1 acre of ocean view over Sooke Harbour. This is a spectacular Architect designed home of 3 very large bedrooms, 3 bathrms., 2 fireplaces and complete, bright, full, high basement. IMMEDIATE OCCUPANCY. $118,000. Call Allan Klenman for private showing. Courtesy to Agents. 382-7276.

BEAUTIFUL BEAUTIFUL VIEWS

In a gorgeous view setting overlooking Portage Inlet and Olympic Mountains beyond. Sits on two lots —an immaculate 4-bedroom home. The living room features a floor-to-ceiling old brick fireplace and large picture windows to soak in the views. The kitchen is a gourmet's dream with wrap-around counter space and built-in oven range. There are two sundecks (to appease the sunworshipper), one off the living room and the other off the kitchen. The basement contains a complete in-law suite with a separate entrance. The asking price on this new MLS listing is $89,000. To view please phone J. Giffon or J. Webber, 382-7276.

DFH Hanley
Agencies Ltd.

D. F. HANLEY AGENCIES LTD.
3293 DOUGLAS STREET
385-7761

OPEN HOUSE Wed., July 21 5-9 p.m. 1340 COVENTRY View of the Gorge Close to the Park Privacy from your Neighbour

This immaculate 4-bedroom home offers you all three for $57,900. Living room with fireplace, large dining room, big bright kitchen, drive-in garage, bsmt. workshop and front yard surrounded by a mature hedge are the features that make this home appealing. This home is priced for a quick sale! Don't miss it. Drive out Wed. night. In attendance.
DON HATHAWAY
385-7761 24 Hrs. 479-5987 Res.

NEW LISTING CADBORO BAY QUIET SECLUSION!

ABSOLUTELY SPARKLING—CLEAN is not an exaggeration when describing this 3-bedroom RANCH STYLE Home on a GORGEOUS Japanese-garden type 0.4 acre lot. LR with fireplace has 4 floor-to-ceiling picture windows overlooking LUSCIOUS garden, en suite in master bedroom. SEPARATE 24x23 DOUBLE GARAGE with twin bay doors! Both the house and garage have SHAKE roofs. Existing low interest rate mtge. Owners may assist in financing. $87,500. To view this truly APPEALING property, phone
JERRY MIREAU
385-7761 24 Hrs. 385-3930 Res.

$54,900 BRAND NEW

sunken indoor garden highlights this fantastic 1200 sq. ft. home in Sooke. Skylight makes this one of the brightest homes around. 3 bedrooms. Master has 2-pce. ensuite. Dining area has glass wall offering view of indoor garden. Full bsmt. ready for development.
SCOTT KENDREW
385-7761 24 hrs. 598-5341 Res.

REALSPAN PROPERTIES LTD.
1031 VANCOUVER ST. 388-6454

$69,900 3 REASONS TO BUY

2667 Capital Heights
(1) ATTRACTIVE Home with Quality Construction.
(2) IMMACULATE Grounds with Towering Oak Trees and Beautiful rock garden.
(3) PLEASANT View from High Elevation. 1268 sq. ft. on main, three bedrooms, two bathrooms, two fireplaces, downstairs study, rumpus room, spacious drive-in garage, delightful glassed in patio overlooking garden and a new roof less than 1 year old. Street and neighbourhood are attractive and quiet and within minutes of downtown. It's a beautiful family home well worth seeing.
DOUG MENZIES
388-6454 478-7548

JACK MEARS
OAK BAY REALTY LTD.
"The Professional People"

2194 OAK BAY 598-3321
3618 SHELBOURNE 598-3344

EVENING OPEN HOUSE
6:00-8:00 WED., THURS.
1429 MONTEREY AVE.
Large rooms. Two bedrooms and den. ½ block from Oak Bay Village. Price $64,250. MARY TAYLOR and JOHN JENKINS at 598-3344 or 598-5767.

GLANFORD—$55,900
Two-bedroom home beautifully cared for. Attractive rec room with fireplace and drive-in garage in full basement. MLS. 17351. To view please call: RUTH DAVIES at 598-5992 or 598-3344.

LORENZEN REALTY LTD.
50 Bastion Sq. 383-4151
FOR URBAN, SUBURBAN AND RURAL PROPERTIES. RELY ON EXPERIENCE.

250 HOUSES FOR SALE

P.R.B
P. R. BROWN
AND SONS LTD.
"The People to See"

REALTORS

Phone for information on our promotional programme, coupled with referral type business and assistance to ensure your success.

GORDON G. COWAN
REAL ESTATE SALES MANAGER
385-3435

NEW ON MARKET

(Rockland Area)
2 bedroom home in good condition, separate dining room, nice yard. Asking $56,500.
GEORGE GREEN
385-3435 477-4661

ESQUIMALT

A 1644 Sq. ft. 4 BR. Ranch-Style home on a 70x153.8 flat landscaped lot. Near DND. A nice family home that should not be overlooked. Seen by appointment only. Asking $59,500. Estate Sale — Call:
Messrs. D. Wagner or K. O. Moore
385-3435 — anytime

$58,500

Large character home at 2523 Asquith (towards Jubilee Hospital) 4-Br's. Beautiful L.R. and large dining room. Inside is fixed up almost like new. Have a look then call for viewing. ML 16887.
Roy Anderson
385-3435 477-5057

2.48 ACRES

With cabin. Ocean view. Clean, quiet area 26 miles from Victoria on paved Whiskey Pt. Rd. Asking $42,500. Vendor will carry.
Roy Anderson
385-3435 477-5057

145 ACRES

Between Victoria and Sooke. Secluded high land with a stream. Estate sale. Asking $120 000. Vendor will carry. ML 16898.
Roy Anderson
385-3435 477-5057

UPLANDS SEAVIEW $130,000

Attractive family home in an ideal location, near the beach, shops, schools. This well maintained home will appeal to the young professional with a growing family. Four bedrooms and three bathrooms, newly decorated spacious living room, dining room, study, with quality wall to wall carpet. Nice garden and easily maintained grounds have fully enclosed private back garden.
Stanley Winterbottom
385-3435 598-2253

WHITTOME'S
ROYAL OAK BRANCH
4520 W. Saanich Rd.
479-1667

BRENTWOOD MODERN SPLIT NOW $66,000

Really immaculate is this 3 BR, 1½ bath home with bright finished rec. room and high basement for further development. Located on quiet crescent with underground wiring on 75x120 lot that has delightful rear garden with many shrubs, veg. garden and wood screens. You should see this before you decide. MLS.
WILFRED DAV
479-1667 658-8884

Choice Properties

1 FANTASTIC SEAVIEWS — 4939 Searidge, Cordova Bay ridge. 3 BR's, baths, casement. Seclusion and privacy, easy care. .73 ac. lot, $118,000.

2 PRIVACY, SECLUSION — Persimmon Dr. off Blenkinsop. Large and lovely rancher, 3 BR's, den, 2 baths. Nestled among oaks and flowering shrubs on 1-3 ac. lot with natural rock outcroppings and good garden area at rear. No sign as vendor does not wish to be disturbed. Call for drive by, $84,900.

3 WATERFRONT LOT — Piers island, close to Swartz Bay. Private docking and parking on Dolphin Rd., $29,500. MLS 17126.
479-1667 BRIAN BROWN 386-1234
479-1667 CATHY ATKINS 479-5427

NEW HOME CLOSE-IN

Save on driving with bus at the door, enjoy a new home with no worries of wiring, heating, or plumbing, and live comfortably in a 1216 sq. ft. modern home, all for $63,900. Large tree screen in front, rock and trees in the area. Located on Quadra at Lodge. Call me for detail.
WILFRED DAVIS
479-1667 658-8884

J. H. Whittome & Co. Ltd.
Royal Oak Branch

FOR SALE
Royal Trust

3400 DOUGLAS ST.
384-8001

OPEN HOUSE
DAILY, 2-4 P.M. (Except Sunday)
330 GORGE RD. W.
WORTH A LOOK?
I'll say this 4-BR., 1½ stucco home with formal dining room, nice bright living room with log-burning fireplace and water glimpses, drive-in garage and beautiful rockery in delightful Gorge Rd. W. area is worth a look for only $57,500, MLS.
JIM WALTERS 656-3253 or 384-8001.

OPEN HOUSE
2-4 P.M. TUESDAY
1870 SAN MIGUEL
GORDON HEAD EXECUTIVE
Quiet cul-de-sac of expensive homes. 4 bedrooms, master 4 pce ensuite. 3 bathrooms, spacious living rm with bay window and fireplace. Separate dining room, kitchen with eating area opens onto family room with wet bar. Large sundeck. Easy care lot. Offered at $81,900. MLS.
TIM HOSKING 384-8001 or Res. 595-6250.

PROPOSED DEVELOPMENT
Langford area. Expecting to produce 3-bedroom, full basement, for under $45,000. Also some semi-detached units. Terms to be arranged. For information call ..8-5550.

250 HOUSES FOR SALE

Century 21 REAL ESTATE
J. D. BOSDET LTD.
120 - 727 JOHNSON 386-3128

OPEN WED. 6-8 P.M. 1629 LONGACRE

2½-year-old, 1,250 sq. ft. home. 3 bdrms. — den — full high basement. W-W throughout. Reduced to $68,500 for quick sale. Corner landscaped lot in Gordon Head's most desirable area. ML 16993.

3 BEDROOMS — FULL BSMT. $56,900

Good, sound family home on level 60'x130' lot close to schools plus bus. Living room with fireplace, dining room with adjoining sundeck overlooking secluded backyard. ML 17083.

AUDREY CROTHERS
Call 386-3128 477-6682

OAK BAY UNIVERSITY
Owners transferred to Calgary and must sell, so try your offer on the price of $83,900. This home offers 1600 sq. ft. on the main floor, 3 BR, 1½ baths, large combined Living and dining room, fantastic potential here. ML 17303.

YOUR CHOICE
$47,900
Langford — 3 BR, no bsmt home located on a cul-de-sac, approx 9 years old. ML 17635.

Lakehill — exceptionally clean, 3 BR townhouse offering L-shaped living and dining room, 1½ baths, nice unit. ML 17217.

$43,200
HAMPTON PARK
2 BR, part bsmt located on a larger than average lot. Nicely kept and very cosy. ML 18111.

ROLSTON HEIGHTS
NEAT AS A PIN
Offering partial views of the city on a fairly large lot, 2 BR, new floor to ceiling fireplace, teak feature walls and kitchen cabinets, built in counter range and oven, new quality carpets plus a full bsmt mostly developed. This home is a pleasure to show, asking $62,500. ML18235.

BRENTWOOD
BRAND NEW
For the price of $79,500 you'll be amazed at just how much you could buy. Main floor offers 1476 sq. ft. 3 bedrooms, 2 full baths large large living and dining room with full bsmt featuring roughed in fireplace and 2 pc bath, double drive in carport and over 10,000 sq. ft. lot. You should see this good value. ML 18444.

Call ED KRAFT 682-3676
ALICE MOORE 592-4529

3 BEDROOMS BRAND NEW $59,900

In Brentwood, large lot at the bottom of a quiet cul-de-sac. Very well built full-basement home with good quality carpeting, fixtures and cabinets. Rural setting, yet 3 blocks from Elem. School and shopping.
Al Treiford 386-3128, 652-3717 (eves.)

Ridlev Bros.
Development Co. Ltd.
478-1721
Member Victoria H.U.D.A.C.

OPEN HOUSE OVERLOOKING COLWOOD GOLF COURSE

DAILY 1 - 4:30 and 6:30 - 9
2270 Alicia Pl.

(Off Hagel Rd. in Colwood Lake Estates)
Just completed, this magnificent new Georgian Colonial is tucked away in a very quiet, heavily treed cul de sac which borders the third fairway of the Royal Colwood Golf Course. The home features an entertainment-sized living and dining room, our own hand-crafted cabinets in the step saver kitchen and a separate breakfast nook leading to a private sunporch. There are three impressive bedrooms with the master featuring a three pc. ensuite and a separate dressing-sitting room leading through double doors to a private front balcony. This plus room for a fourth bedroom, recreation area and third bathroom make this home a must to see. Offers to $85,900.

YOUR HOST
DOUG GENT, 478-9823

SSC
SWINERTON
STEWART CLARK LTD.
in merger with
JOHNSTON AND CO. LTD.
1318 Blanshard 385-2481

OPEN HOUSE 22 BRIGADOON PLACE (Off Shoreline Dr.) WED., 21st and SAT., 24th 1:30 to 4:30

A delightfully bright and cheery 2,000 sq. ft. POST AND BEAM residence offering 4 BEDROOMS — 1½ BATHS — Family Room with FP — spacious VIEW Living Rm. with FP and feature wall, guest size VIEW Dining Room, large electric kitchen with breakfast area. Wrap-around sundecks offering sweeping view over the inlet. Situated on a fully landscaped, 98'x106' (avge.) lot with ample parking space for several vehicles. Approximately 12 years old and in excellent condition inside and out! MLS No. 18039.
ASKING $85,500
385-2481 Off. ED JUPP
592-1019 Res.

REAL ESTATE SERVICE
COAST TO COAST
AND U.S.A.

Island Homes Ltd.
2504 DOUGLAS
386-7545

NEW HOUSES BUCKINGHAM PL.

Off Arbordale, Upper Shelbourne
ALSO 4206 SHELBOURNE

$63,900 to $66,800 OPEN TO VIEW

MON. TO FRI. 7-9 P.M., SAT. 1:30-4 P.M.
HUCKER BUILT
FOR FURTHER DETAILS CALL J. C. BAXTER OR J. BARTON, 386-7545.

250 HOUSES FOR SALE

BICO

BOORMAN INVESTMENT CO. LTD. — 386-7521

643 KENNETH (Off Glanford) REDUCED TO $62,900 MUST BE SOLD

Don't miss this 4 bedrooms, 2 bath beauty ideal for the young family starting out. Situated on a large corner lot with fenced backyard. This three-year-old home is one of the best values on today's market. For prior viewing contact:
PETER DUECK or MIKE WESTON
656-6060 386-7521 598-3955

1133 CALEDONIA

3-BDR. Stucco home at a good price, LR, Sep. Dining Room with wall-to-wall carpet, spacious bright kitchen. Full basement, deep lot. Home and grounds very well maintained. Owner bought, for quick sale, REDUCED PRICE FROM $53,000-$49,900. MLS 18084.
386-7521 O. Zachary 592-2265

IDEAL STARTER

Clean as a pin, 2 B.Rm. home with sep. dining room and large rumpus room finished in knotty pine in high basement. Beautiful hardwood floor in living room and hallway. Hillside-Quadra area. Elderly lady moving to apartment. Must sell. $53,000.
386-7521 O. Zachary 592-2265

NEAR UNIVERSITY SPECIAL FOR SPECIAL PEOPLE FANTASTIC

Is the only way to describe this 2-level contemporary home. Built in 1967 by Phil Ellis for owners. Impossible to list all special features. 1250 square feet finished on each level. Main — beamed ceiling — living room and dining room. Floor-to-ceiling fireplace. Expansive views to West and Northwest of Mt. Douglas and Malahat area. Custom leatherette breakfast nook in kitchen. Master bedroom with custom 4-pce. ensuite. Powder room. Family room Large sundeck over high 2-car carport. Down — 2 bedrooms and bathroom completely separate from rest of home. Recreation room. Laundry room. Numberous built-ins throughout. $99,000. MLS. CALL:
JOHN HOLMS at 386-7521

NEW LISTING GORGE DUPLEX 2896 INEZ DR.

Two delightful suites — a 3-BR and a 1-BR, both completely renovated, located one block from the Gorge waterfront. Try your down payment on asking price of $62,900. MLS.
PETER DUECK or MIKE WESTON
656-6060 386-7521 598-3955

OAK BAY SEAVIEW 412 QUEEN ANN HEIGHTS ESTATE SALE

A most desirable location and a very interesting contemporary home.
PETER DUECK or MIKE WESTON
656-6060 386-7521 598-3955

1111 Government St.

WALL & REDEKOP HOMEFINDERS REALTY LTD.

OPEN HOUSE
EVERYDAY excet Sunday at JEFFERSON OAKS
Off Torquay and Shelbourne Sts. Come and view these quality homes in one of Gordon Heads finest subdivisions. Prices from $73,900.
JACK GREENWOOD
386-2911

BETTER THAN NEW
and only a few months old. This Gorodn Head home is bargain priced at $73,500. Located close to transportation, schools, park and shopping. It has over 1700 sq. ft. of finished area. There is a 3 piece bath ensuite, 2 pce. dn; diningroom; livingroom with f.p., rec room finished with W-W carpet and fireplace and the entrance is a charming ground level foyer, with large clothes closet. To view call:
JACK GREENWOOD
386-2911

STOP!!
Can't afford a home that costs $65,500?? What if a goodly portion of the mortgage was to be paid by someone else? Possible right ??? We have a lovely three bedroom home with many good features including a large lot, close to town and available now. Also, to help with those mortgage payments, a large self-contained two-bedroom suite nicely done WITH a fireplace! Why not give us a call so we can help you to see how easy it will be to own your first (second)? home.
J. H. WHALEN 382-7975
E. HODGKINSON 382-0047
OFFICE 386-2911

BEAUTIFUL BRENTWOOD SPLIT LEVEL — $72,500

Situated on a quiet cul-de-sac just minutes from Butcharts Gardens, this beautiful 3-bedroom home on a large manicured and landscaped lot offers the best of living for the whole family. 2 bathrooms, rec room, sundeck, big kitchen with dishwasher for mom, and wall to wall carpeting throughout. CALL ME NOW:
ELENOR STURMEY
479-4573
or 386-2911 for 24 hr. service

OAK BAY BORDER

An EXCELLENT Older family home in EXCELLENT condition. One bedroom down and 2 up with full basement. The usual large dining room and large kitchen in the older type homes. This home has been updated mostly, including a Sun-deck. Lends itself to duplexing. A gorgeous lot with 6 fruit trees, and separate garage. Priced to SELL, $51,500. To view call MR. SIMONS, 386-6762 or 652-1731.

Penthouse Realty Ltd.

OPEN HOUSE Tues. 2 to 4:30 Wed. 2 to 4:30 Thurs. 2 to 4:30 OAK BAY 2380 MUSGRAVE ST.

Just 4 blocks from Willows Beach, this gracious older home boasts a 19 ft. living room and 14 ft. dining room, 4 bedrooms, plus a 3 room in-law suite. Large treed lot with extra parking off street. Priced below market value at only $69,900. In attendance:
477-0191 VIVIAN M. ROBERTS
477-0281
Royal Trust Real Estate Dept.

$36,400

Older home, four bedrooms, good condition. Excellent starter or handyman investor home. Down payment flexible. Drive by 1274 Centre St. just off Fernwood. Phone owner at 592-7400 after 8 p.m.

250 HOUSES FOR SALE

FOR SALE
Royal Trust

4082 SHELBOURNE ST.
477-0191

OPEN HOUSE—SIDNEY
WED. 1 to 4 P.M.
2274 JAMES WHITE BLVD.
Now reduced to $64,000. 3 bedrms, 2 fireplaces, sundeck off dining room. In-law suite in basement, self-contained. Will-help with mortgage payments. Close to shops, scools, etc. .04 of acre. In attendance: MLS 17967.
MARY MOODY
477-0191 652-5681

L—O—O—K
3-bedroom home, full basement, close to all amenities in Sidney area. Immediate possession. MLS. Now reduced to $51,500.
MARY MOODY
477-0191 652-5681

JOIN THE "FORGET" SET
Forget the chores of yard and maintenance work and just enjoy 1240 sq. ft. of well planned easy living by moving into this condominium. Very attractive decor includes brick fireplace, beamed ceilings, 2 bedrooms, 1½ baths, deluxe kithcen. Call now for appointment to view. Priced at $46,900.
BETTY SILVER
477-0191 477-1885

NO MORE TEARS
When paying the rent—this bright 2-bedroom bungalow is priced at $42,900 on a quiet street in Vic West, fenced yard, separate workshop and toolshed. Start building your equity now. Call:
BETTY SILVER
477-0191 477-1885

JAMES HEIGHTS
ATTENTION GOLFERS!
Charming 3-bedrooom bungalow on a quiet "no-thru" street right next to the golf course. Gleaminf oak floors, fine walnut panelling, living room with fireplce. Good sized dining room, kitcen opens onto sundeck. Finished basement has good laundry and rec room with fireplace. Beautiful garden. This one says "Home". $79,500. For appointment to view, phone:
HELEN MASLAM
477-0191 477-3440

KNOWLES REALTY LTD.

OAK BAY TOWNHOUSE $55,500

Attractive cedar siding and brick exterior, and private inner courtyard; this two bedroom, 1½ bath, townhouse is available for immediate possession. Asking $55,500 with appliances included. To view call:
Kris Gudjonnson
384-8101 595-3022

OAK BAY OLIVER ST. $76,500

3 bedrooms on main, 1 bedroom plus ½ bathroom up. Large entertainment sized living room plus separate formal dining room. Original owner of this updated 1936 family home is moving. To view call:
Bill Knowles
384-8101 Res; 656-3779

HAS CHARACTER!

South Oak Bay — 3 BRS, LR with fireplace, separate family-size DR, 3-pce. bath. Kitchen cab, elec. with bar. Drive-in garage. Full cement basement, bus at door, yet walking distance to "Village". Close to schools, $65,000. New MLS. Call:
BILL KNOWLES
384-8101 656-3779

RITHET'S
for
Real Estate
Insurance
Appraisals

714 FORT
382-4251

MUST BE SOLD

2021 ARDWELL AVE., $59,700. Near Resthaven Hospital in Sidney. 1280 sq. ft., almost two years old, immaculate condition, large kitchen, full basement, near schools and marinas. MLS.
W. MICHAELS R. JOHNSON
382-4251 (24-hr service)

$54,900 BEAMED CEILINGS

Delightful 2-storey 3-bedroom home at 821 Craigflower in Esquimalt is ideal for the large family and is situated close to schools, shops and parks. The main floor is carpeted, there is a full basement and taxes are low. To view please call:
W. MICHAELS R. JOHNSON
382-4251 (24-hr. service)

National Trust
SINCE 1898

OAK BAY TUDOR LOOK! LOOK! ONLY $56,000

How can you miss at this low price! This is an older but solid 2-storey home, very spacious with 3 bedrooms and bath upstairs. Large living room, dining room and Kitchen on main floor. Needs updating but has full 6'6" basement. Call today! Just listed exclusively by
RUDY ROST
595-2961 BUS. RES. 658-5490

OPEN HOUSE
SAT. 1-4 P.M.
$68,900
1664 SAN JUAN AVE.
(OFF TORQUAY)
BRAND NEW
Four bedrooms with an exciting new floor plan, large breakfast area, 20x15 living room, attached carport leaves basement potential intact. Quality floor coverings and excellent workmanship. Over 1500 sq. ft. finished. Make your offer on Sat. and we will bridge finance your existing home.
BRIAN BUTLER 477-6534
CANADA TRUST 595-5171

SEA VIEW

Deluxe 3 level — uniquely designed 2 year old home of 2,500 sq. ft. finished area on 105x116 lot with large sundeck, double carport and separate double garage or workshop, completed basement easily converted to in-law suite. 478-3726.

$46,500

By owner, must sell. 2-bedroom. no steps, fenced, sundeck. Sears area. 595-3015.

250 HOUSES FOR SALE

Western HOMES Ltd.

OPEN HOUSE TUESDAY, 7-9 p.m. 919 ST. CHARLES STREET NEW EXECUTIVE HOME

Secluded and only 5 min. from city centre, this modern home is tucked away off a quiet lane in the Rockland area. Excellent floor plan and superb craftsmanship are highlighted by Italian tile entry, 2 floor to ceiling fireplaces and cedar cathedral ceilings in entry and living room. ENTERTAINMENT SIZE LIVING ROOM AND DINING ROOM, HUGE KITCHEN, FAMILY ROOM, UTILITY ROOM, 4 BDRMS, 3 BATHS, DBLE. GARAGE. The natural cedar siding and heavy shake roof give distinctive appearance to this beautiful home. 2 sundecks enable you to enjoy the privacy and seclusion. Priced at only $133,800. MLS 18137. For more information or appointment to view please call:

Doug Foord
386-3494 (24 hrs.)

OAK BAY ST. PATRICK BY THE SEA

A view of the ocean — 2 minutes to the beach — very private rear yard — are just some of the features that are exciting about this roomy 2-BR no-step home. All rooms are spacious with many closets — 2 baths — dble. carport. Owners moving to mainland. Priced to sell. Call Ken Jensen, 386-3494, 592-9079.

COUNTRY LIVING OVER 1/3 ACRE

Real family living in Central Saanich country is what you will enjoy when YOU OWN this spacious 1410 sq. ft. home. Kitchen with dining area — Dining room — all bedrooms are SPACIOUS. Lge. L.R. has unique F.P. FULL hi basement has rec. room — laundry room — plenty of storage space. Grounds are landscaped — dble. carport and privacy. Asking price is REALISTIC. Call Ken Jensen 386-3494 592-9079.

PACE Properties Ltd.
1640 Oak Bay Ave. 595-2413

OPEN HOUSE ARBUTUS AREA TUES., 7-9 P.M.

Come and see this brand new 3-bedroom, full-basement home in an area of expensive luxury homes. Proposed park nearby. Priced extremely well at $68,900. Large existing 10.75% mortgage can be assumed MLS 17096. See you at 4042 Hessington Place, off Lexington, off Arbutus. Brian Higgins in attendance.

GORGE — 4 BEDROOMS 3032 Albany Street Open House This Evening 6-8 p.m.

Modern bungalow only 13 years old on nice lot close in and on bus line. 2 bedrooms on main — 2 in fully developed basement. Recreation room with 2nd fireplace, 1½ baths, new W-W shag over HW. MLS 18369. Call or come and see this fine home and try your offer on asking price of $61,900.
Jerry Downer, 595-2413, 383-3865
383-8075 — Pager 344

OAK BAY — $64,900

Immaculate 2-bedroom bungalow on one of the nicest streets in South Oak Bay. Full basement, fenced yard and greenhouse. MLS 18338. Drive by 2168 Bartlett Ave. (between Hampshire and Victoria) then call us to view.
Brian Higgins, 595-2413, 592-2978

FARMER Investments & Realty Ltd
825 Bay Street 382-3124

GORGE AREA $48,500

Perfect retirement or starter home in this neat and trim 2 bedrm bungalow. Pretty liv. rm with heatilator open fireplace. Large bright kitchen. Quality broadloom thruout. Full basement with extra room and drive-in garage. Fenced back yard — excellent location — quiet street — 1½ blocks to bus on Gorge Road. Net '76 taxes only 288.58. Exclusive to:
Gerrie Hutton
382-2134 386-3927 (res)

UNIVERSITY AREA 3 OR 4 BEDROOMS $126,000 MLS

This split-level home is situated on a 77x135 lot. Family room off the kitchen with a fireplace. Hardwood floors, large rec room, den and laundry room. Three bathrooms, paved parking beside attached carport for extra cars, two sundecks with sliding glass doors, etc. Many extras in this fine home. Drive by 3563 Redwood Avenue but please do not disturb owners. For an appointment to view, please call:
Jim West
382-2134 595-4094

Nanaimo Realty VICTORIA LTD. formerly OLYMPIC REALTY LTD.

HOLIDAY AT HOME

Do you enjoy sunnying on the waters edge. Diving into warm waters, swimming until fully relaxed playing lawn darts and lawn golf, viewing mountains and ships at sea? This new listing offers you the above plus a superior built beautiful home with bay windows, picture fireplace, bedroom ensuite, plus many deluxe specialties, such as professional landscaing, fruit trees, lawns and shrubs. An excellent buy at $84,900. ALBAN BOWES 479-5693. or 385-5741.

COLWOOD A SUPERIOR BUY

Brand new Hucker built 3 BR full basement home reduced below market from $61,900 to $59,900. 446 Tidwell Place. A quiet, treed and beautiful cul-de-sac off Painter Road off Metchosin Road. Handy to schools — beautifully designed, 1½ baths and ready for full development down. This won't last. Drive by then phone J. B. Young 383-4124 or 598-1818 (Res.) for appointment to view or any further information. We ask you to shop and compare. MLS.
PARK PACIFIC INVESTMENTS

LANGFORD

Close to schools and shopping, this neat home on a corner lot at 2823 Knotty Pine should be seen. Two bedrooms on main and two down. Separate garage and room for trailer, etc. Price $50,500. Phone 592-3920 or 386-6552, F. C. Hully Real Estate, 620 View.

GARDNER REALTY Ltd.
899 FORT ST.

CRAIGDARROCH TUDOR

This beautiful older home must be seen to be appreciated — consists of massive L.R. with granite F.P., in-line D.R., modern kitchen with eating area, 1 bdrm. on main and 4 bdrms. and 2 bathrooms upstairs. Leaded windows throughout and hot water heating add to the style and charm of this home. Basement has laundry room, playroom and lots of storage room. — $89,000.
385-7721 Dale Briggs 592-3978
385-7721 Cliff Salmond 477-3626

FAIRFIELD LUXURY

Character, space and privacy are yours with some views of the city and Govt. House. Built in 1935 with 1700 sq. ft. on the main floor, you have a good size living room, large dining room, fully modern kitchen, a 5-pce. bath (Separate shower stall), 2 good sized bedrooms and a 20'x12' bright family room. Open carpeted staircase leads up to 2 large bedrooms and a 2 pce. bath. Full basement has room for development. The 84'x195' lot is beautifully landscaped with complete privacy in the rear yard among the oak, arbutus and fruit trees. Excellent value at the price of $99,500.
385-7721 Cliff Salmond 477-3626

NEW HOME 1629 Christmas Ave. (Off Shelbourne)

3 bedrooms, 1½ baths, full basement with roughed-in plumbing. High with views. $66,900.
385-7721 Cliff Salmond 477-3626

60x240 LOT

with roomy 3 bdrm character home in A-1 condition. Has large entrance hall, living room with fireplace, dining room, modern kitchen, cosy family room, 1½ bathrooms and a 4th bedroom in full basement. There are numerous fruit trees, berries and a large planted vegetable garden ready for you to pick! This is a true family home located in a quiet area convenient to all schools and shopping. Asking $62,500. For viewing call:
385-7721 Bill Weiss 598-8443

SAANICH ACREAGE

Why not start your own hobby farm on these 2.27 acres overlookig a beautiful valley! Land is fully fenced and has chicken coop and two duck ponds. House is just nine years young with three bedrooms on main and another downstairs, plus rec. room. A beautiful buy offered at $81,500. (MLS 17135).
385-7721 Dale Briggs 592-3978

UPLANDS EXCLUSIVE

An extremely beautiful home for the discriminating, with a completely renewed main floor — fantastic kitchen, den with fireplace, gracious dining room, entertainment-sized living room with fireplace, 2 bedrooms (ensuite), 3rd bedroom in basement, laundry, another bath, rec. room, private backyard in the oaks, cosy patio, and beautiful landscaping.$127,000.
385-7721 Dale Briggs 592-3978

OAK BAY BORDER

This 2-year-old home is situated one block from O.B. Ave. House is designed to capture all the sunlight. Stairwell with wrought iron railings and gate, is dramatically accented by 10 ft. high window. 3 bdrms. on main. 1½ baths plus another roughed in. Sliding glass doors to sundeck from bdrm. or den. Another room roughed in down. Family room off kitchen. 8 ft. basement ideal for huge rec. room or in-law suite. Some 10 per cent financing available. MLS. $64,500.
385-7721 Kent Macleod 595-4273

STUCCO 2 BEDROOMS FULL BASEMENT $46,500

In the popular Oaklands area with a modern kitchen, new wiring, copper plumbing. Paved driveway gives you access to a backyard for trailers, etc.
385-7721 Cliff Salmond 477-3626

BEAUTIFUL BRENTWOOD

This delightful 4-bedroom split-level home is located on a large well treed lot close to buses, shops, and schools, and must really be seen to fully appreciate its decor. Priced to sell immediately at $72,500. M.L.S.
385-7721 Dale Briggs 592-3978

OAK BAY SAMUEL McCLURE SEAVIEW

This charming character home built high on the Gonzales hill by Samuel McClure must be seen by those discriminating buyers seeking something out of the commonplace. Main floor features beautiful living room and separate dining room, both with fireplaces, modern kitchen, 4-pce. bath, master bedroom and quaint en-suite, plus study and adjoining library. Upstairs features two more good bedrooms and a sun room providing captivating views of the Straits. Offered only once in a lifetime at $115,000. MLS. No. 16868.
385-7721 Dale Briggs 592-3978

GORGE DELIGHT

Attractive 2-bdrm, full basement home, features new hardwood floors throughout, L.R. with F.P., separate D.R. and maple counter tops in modern kitchen. Good yard with green house. Priced to sell at $54,900. MLS.
385-7721 Dale Briggs 592-3978

UNIVERSITY AREA $66,500

By owner, 3-4 bedrooms, 1½ baths, full developed basement. Fenced, landscaped lot. Garage. 477-3379.

VICTORIA REALTY LTD.
386-3585

NEW NEW HUCKER BUILT

Eight new homes almost complete on Kenmore and Llandaff in prime Gordon Head. Priced from $63,900, please call Bruce Champion, 386-3585.

$59,900 NEW VACANT

3-bedroom contemporary styled home featuring beamed ceiling in the living room, 2 carports, nice high part basement, wall-to-wall throughout, modern electric heat. Handy location, close in. Price has been reduced substantially. New MLS. Lew Moilliet, 386-3585, res. 477-9251.

TRADE ANYTHING

Vendor has no time to finish this 4-bedroom (2 up—2 Dn), 2-bathroom home relocated on ¾-acre secluded parklike setting, past Sooke. All major work finished, electrical, plumbing, well, septic tank, roof and fireplace. All it needs is cleaning up and flooring. Vendor will take anything, car, truck, boat, you name it, as part payment. Was asking $56,000, finished but make an offer. MLS. Jack Lidstone, 386-3585, res. 477-9262.

LARGE FAMILY HOME MILLSTREAM

If you need a home with lots of room for a large family, don't miss this!!! A very quiet rural setting close to schools. Priced to sell at $49,900. Call Bruce Champion, 386-3585, 652-3583.

WHY RENT!! $35,900

Close in, this 3 bedroom two level townhouse, on bus line, with use of a swimming pool. Extra storage area and patio. Stove and fridge included, new hardware on kitchen cabinets (wall to wall on kitchen floor). Living room and dining room. To view call Neva Pennie, 386-3585. (MLS).

CHILDREN'S PARADISE $75,000

View this unique "acre" that offers much seclusion. Excellent family accommodation with 5 bedrooms, large dining room, the four year old addition is a large living room with fireplace. Exclusive with Neva Pennie, 386-3585.

$53,500 ON BUS LINE

This well built stucco bungalow has a good garden, living room with fireplace, wall to wall carpet, large country kitchen with sundeck. Full basement with drive-in garage. To view call Neva Pennie, 386-3585.

DELUXE TUDOR 4 BEDROOMS

Created by a combination of master designer and superb craftsmanship with the executive and professional in mind, this excitingly different Tudor home is just being completed, tucked away in a quiet exclusive wooded cul-de-sac. Magnificent and charming from the outside with over 2,000 sq. ft. of gracious livng. Lovely enthance to entertainment-size living and dining room. Exquisite kitchen with rich cabinets, automatic dishwasher, lovely dinette, spacious bedrooms, 2 elegant 4-pce. vanity baths. Lush wall-to-wall sundance carpets, you will enjoy pride of home ownership of this prestigeous home with electric heating and economy of thermopane windows throughout. Double garage. Excellent value at the low price of $97,500. Phone Morris Lund or Colin Munro, 386-3585 anytime.

Century 21 REAL ESTATE — MAYFAIR REALTY
3147 Douglas Street 386-2955
Mayfair Shopping Centre

PRICE SLASHED $64,900 - $61,900

Older 5-bedroom character home with exceptionally large lot. Cook-Quadra area. LARRY LINEHAM, 386-2955 or 595-0134.

STAINED GLASS AND CHARACTER

If you are tired of looking at the same old thing, call me I have something different. 3 BR character home in tremendous shape. Home features open beams, oak corner FP, built-in china cabinet, stained glass windows. Over 1,700 sq. ft. of finished area. On a high view lot. Exclusive — priced at $59,900 with large assumable CMHC mortgage. PETER SYKES, 386-2955 or 382-3216.

TRANSFERRED

Must sell home by August 1. 2 bedrooms, living room, dining room, 2 bathrooms. Must be seen. Make your offer — call LARRY QUAGLIOTTI, 386-2955 or 479-6609.

B.C. LAND AND INSURANCE AGENCY LTD.

HIGH QUADRA $56,900

1270 Square feet. Three bedrooms and 10 x 9 den. 13 x 20 LR with FP and W-W. If you like a cheery kitchen with room to spare you will like this one. Its about 12 x 17. Not your run of the mill plan and we think it is all roomy and nice and that the yard the trees, the flowers, are fabulous. In a quiet country-like area; Basement has cupboards, the garage is roomy. Exclusive. See it with George Davies 598-5992 or B.C. Land 478-5588.

david burr LTD.
655 FORT ST. 384-9335

GORDON HEAD, CUSTOM built, 1-year-old house on quiet cul-de-sac facing Mt. Douglas Park, 4 bedrooms, 3 bathrooms, built-in dishwasher in kitchen, thermopane windows throughout, electric heating. 2,400 sq. ft. finished living area. Lower level suitable for in-law suite. $40,000 existing assumable mortgage at 10¾% or can be increased. $79,300. 4350 Elnido Crescent, 477-0833.

FOR SALE BY OWNER
Spacious home, 1290 Richardson $66,000, 385-1947 or 592-9233.

mann
T. L. Mann and Associates Ltd.

PEACE AND QUIET!

Listen to Leeds Place subdivision. it's quiet and only 7 minutes from downtown Victoria. Our new subdivision has 36 quality homes with 3 bedrooms and full basements on landscaped lots. Quiet no-thru streets, park and trees. Full financing available to qualified purchasers. Priced from $64,500. Open weekdays 7-9 p.m., Saturdays 12-5 p.m. off Lodge Ave., between Saanich Rd. and Quadra St.
Office 598-5144

$28,500!!

An old Fernwood gem with living and dining rooms, 3 pce. bath, kitch. and 3 bedrooms. Not bad inside but could use a face-lift. Irregular shaped lot. Duplex zoned. Good holding property. Presently rented for $195.00 per month, financing available. Very possible to build a new house toward rear of lot. Drive by 2014 Fernwood. New MLS.
KEN MANN
Bus. 598-5144 Res 477-6773

BIG FAMILY HOME $49,900

Are you searching for:
—A quality renovated home at a reasonable price.
—3 large bedrooms.
—Living and dining rooms.
—Bright, modern kitchen and eating area.
—Full basement
—Garage - workshop
—Extra parking
—Room for gardens
—Close to schools and bus.
—Duplex zoning.

The owners have purchased, giving you this rare opportunity to acquire a lot of house if you've got at least $5,000 down payment and an average income. Call us now for more details. MLS.
STAN PELLAND 598-5427
KEN MANN 477-6773
OFFICE 598-5144

LANSDOWNE Properties Ltd

$39,900

Large 3 BR home on corner lot has everything for your family. With 1,170 sq. ft., giving you LR, DR and family kitchen. Full basement. Vendor must sell. Hurry out, it's too good to miss. MLS. ADELLA ZARFT, 478-9607 or 592-2431 (24 HRS.).

HANDYMAN SPECIAL $42,900

Plenty of character, 3 bedrooms, 2 fireplaces, near the sea and beaches. New MLS. GLENN NICHOLLS, 598-7689 or 592-2431.

SAANICHTON

Near bus and shops but with lovely rural views across farms to Mt. Baker. This Hucker-built, 1270 sq. ft. home is only four months old and beautifully planned and finished with two many fine features to list but priced well below replacement cost at $63,500, as vendors have bought, so drive by 8022 Galbraith Crescent then call me for an appointment to view and make an offer. JOHN WEST 592-2431 (24 Hrs.)

2 BEDROOMS

Excellent retirement or starter home in excellent condition. Close to University and shopping and all conveniences. MLS.
JOHN WEST 656-5809 or 592-2431

IMMEDIATE POSSESSION

On this exceptional, well-built 35-year-old, 3-bedroom home in Fairfield. Home has good-sized kitchen with eating area plus separate dining room and large living room, 2 bathrooms and big rec. room with doors opening to patio. Asking $64,900. Vendors are anxious so call: JOHN WEST, 592-2431 or 656-5809.

IN-LAWS?

Exceptionally clean and well landscaped, 3-BR home on a corner lot. Master BR has 3-pce. en suite. Professionally built in-law suite has 2-BR with hardwood floors and FP in LR. Owner must sell. MLS. ADELLA ZARFT, 478-9607 or 592-2431 (24 Hrs.).

Bayshore realty ltd.
388-6424 1006 fort st.

DAVID BILLINGHAM	(598-1177)
MURRAY BLANNIN	(598-2200)
BARRY BOWES	(383-1540)
JIM COWLEY	(656-3675)
BRENT D. EWING	(658-5661)
JUNE HOUGHTON	(477-6185)
JOHN M. HUNTER	(592-6073)
SYL SHUMKA	(385-7373)

Oak Bay Price Reduction Open House Daily

2:00-4:00 P.M. UNTIL SOLD — 1030 ROSLYN ROAD. Spacious, 2-bedroom with usable 3rd bedroom in high basement. The living room is large with attractive fireplace and built-in bookcases. The dining room is bright, separate and large enough for formal entertaining. Picture a 20-ft. kitchen with loads of cupboards, a large eating area and sliding glass doors to private sundeck. This desirable property is now offered at $65,500. MLS 17815.
June Houghton
388-6424 477-6185

WILLS and WONNENBERG REALTY LTD.
1318 Esquimalt Rd. 384-0581

TOD-HACKETT CONSTRUCTION LTD.
Days 384-1101 Nights 477-5554

BLOCK BB BROS.

1800 Blanshard St. Victoria, B.C.

OPEN HOUSE 819 BYNG ST.

Tues., 1-3 p.m. and 7-9 p.m. Tweed curtain "Buy." In quiet area of Oak Bay "Real Buys" don't often turn up. This is a one time owner, 3 level split, 10 yrs. young. Has 3 bdrms and 2 baths. Reduced to $71,500. Should move quickly. MLS 17301.
386-3231 OLIVE WEBBER 384-9261
BLOCK BROS. REALTY LTD.

OPEN HOUSE TUES., THURS., SAT. 2-9 P.M. 3347 WICKHEIM

Spacious quality built home with unrestricted view of Esquimalt Harbour water and city. Offers all the extras, dishwasher, garburator, Jenn-Air range, built-in oven and intercom to compliment 10 large bright rooms. Sunken living rm., formal DR and large kitchen have open beamed ceilings. M-Bdrm has dressing rm and 4 pce bath. Family rm has wet bar, 2nd and 3rd Bdrms. 14 x 12 nice games rm., and sewing rm all on lower level. Utility rm attached to kitchen. 2 large sundecks on ocean side. Double garage and extra parking.
478-5561 DOUG COLE 478-4494

NEW TRI-LEVEL

Strata duplex, 3 Bdrms, 1½ baths, large sundeck, full basement. $47,500 with 90% financing available. Still time to choose your carpeting.
478-5561 NORMA SAUNDERS 478-9182

SOUTH OAK BAY GATEKEEPER'S COTTAGE

On a peaceful byway, a unique home from the past, but renovated with excellent taste. A large, beautiful garden surrounds this delightful 2 bedroom cottage. Living room with fireplace. A charming kitchen, and good facilities for a studio. Electric heat. $55,900.00.
477-1841 TED WALFORD 598-1420

NEWSTEAD REALTY LTD.
1637 FORT ST.
3200 QUADRA ST.

MODERN LIVING

Half of 2 yr. old duplex close to Saxe Pt. Completely finished up and down. Ideal for lge. family or in-laws. All appliances included. Quiet and secluded. One townhouse with 3 BRs on Craigflower Rd. Children and pets welcomed. Vacant. Redecorated.
MRS. McKEAGE
386-8871 479-5868

$60,000 BRENTWOOD NEAR THE BAY

This 3 B.R. home is on a beautiful 85x150 ft. lot. Nice kitchen with sundeck off separate D.R. nd L.R. with F.P. Full Bsmnt., partially finished. Assumable $29,500 mort., at 9¼ per cent, 2½ yrs. new.
SHANE BEFURT
386-8871 477-4738

598-5166
386-8871

WELCOME TO OUR NEIGHBOURHOOD

NORTHRIDGE TERRACE

Follow The Orange and Black Signs Off Vanalman Avenue

High Location With Views, Trees, and No Thru Traffic, Yet Close to Schools, Parks, Buses, Shopping. Just 10 Minutes to Down-Town Victoria.

22 Homes Still Available Priced From $70,700 to $79,300.

VISIT OUR SHOW HOME

And Let Ron Cherwaty or Harry Atkey Show You Around

Open For Inspection 3-9 p.m. Weekdays 1-5 p.m. Sat. and Sun. Or Call

Engineered Homes
385-6211 19 Cadillac Avenue
479-2611 Show Home

LADY OF SPAIN

You'll adore it. Call me today and explore it.

Preview a grand Spanish design, a new home with all the elegance of it's latin heritage. Wrought iron and Spanish arches. Big kitchen, fiesta-sized dining room, 3 big bedrooms, master en-suite, large living room. Siesta on the lovely sundeck, roughed family room with fireplace, and room for 3rd bath and additional bedrooms. Call KEN McCANDLESS. Kasapi Cons. Co. Ltd. 386-6191.

SINCE 1887 Pemberton, Holmes Ltd.
1000 Government St.

BY OWNER Gordon Head Area

Cosy 2 bedroom, no step home. Excellent condition. Wall to wall throughout, fireplace, separate garage, nicely treed lot, priced to sell at $53,500. 382-8361.

SIDNEY $55,900

Price has been reduced $3,000 for this immaculate two-year-old home featuring 3 bedrooms, en-suite, two fireplaces, fenced back yard plus many extras. Owners anxious to sell. 656-5735.

SOUTH OAK BAY—BY OWNER
2153 Windsor Rd. 3-bedroom fully remodelled, wall to wall, new hot water heating system, 2 bathrooms, den in basement, 1290 sq. ft. Seperate 2 car garage off back lane, large landscaped yard $85,000 firm, no agents. 592-9520.

SEABOARD PROPERTIES LTD.
7173 WEST SAANICH RD.
BRENTWOOD BAY 652-1141

NEW SIDE X SIDE STRATA DUPLEX

3 bedrooms, full basement. Fireplace. 1175 sq ft, large lot. Located in Saanichton in area of new homes.
Priced at $59,900 each with a $40,000 mtge.
652-1141 Al Vickers 652-2257

LAKE HILL DISTRICT $49,500

Retirement retreat or beginner's delight, privacy from laurel hedge. Older 3-bed bungalow, 16x11 living room with fireplace. Appointment to show. Exclusive.
652-1141 David Wood 652-2198

SECLUSION

On a wooded acre at end of a short street a few steps to shoreline of Brentwood Bay. Water views from wide picture window in spacious living rm and huge sundeck. Full high bsmt. A rare opportunity for seekers of privacy. $75,000. MLS 16980.
652-1141 Rose Ruse 652-2694

OPEN HOUSE SAT. 1:30 - 4:00 1725 NEWTON $49,900

Three bedrooms, full basement, older home on a no-through street. Close to Simpsons-Sears and Jubilee Hospital. This home is in excellent repair and is perched on a large 57'x168' lot. All rooms are large and spacious. A must to see so see you Saturday.
Dave Dand
652-1141 658-8490

Country Home $63,900

Three-bedroom family home on a 1-3-acre lot only 15 minutes from town. Ideal for the sportsman with truck, camper, etc., or anyone just wanting to get away from it all. Large sundeck off dining room, and a full basement with partially finished suite with a 4-pce bath and room for further development. Fully landscaped on a quiet street. MLS.
652-1141 David Wood 652-2198

Views Oak Bay $89,000

Just listed! Charming bungalow consisting of 3 bedrooms, 2 bathrooms, entertainment-sized living room and dining room perched upon a high, rocky easy-care lot overlooking Gonzales Bay and the Straits of Juan de Fuca. Wall-wall throughout, new roof, new wiring, new furnace and only 26 years old. Ideal for a retired couple or a career-minded professional couple. For appointments to view this exclusive property please call:
Dave Dand
652-1141 658-8490

Long and Low $89,900

Located on Lansdowne slopes, this rancher boasts 1448 sq ft of accommodation on main floor plus a full basement with rec room, fireplace, 3-pce bath and room for additional development. Easy-care corner lot, double carport, family-sized kitchen (needs updating). Three large bedrooms, large dining room and living room with views of the Olympics. (MLS) To view call:
Dave Dand
652-1141 658-8490

BB BROWN BROS. on BLANSHARD
"People Helping People"

BRENTWOOD 6997 Hagan Road

A new home of superior quality on a treed lot close to marinas. Attractive ground level foyer entrance. Lovely Lrm with feature panel wall, raised hearth rock F.P., separate Drm. and well designed family kitchen, 3-bedrms. (master en-suite), quality wall-to-wall throughout. Thermopane windows. Full basement ready for development. Wrap around sundeck. Heavy shake roof MLS 18334. $72,000.00.
CEC PEARCE 386-3808
or 385-8771 (anytime)

$35,900.00

Not many homes at this price on today's market. 2 or 3 bdrms., 1 rm., large kitchen, 1-pce. bath on main. 2 bdrms. and 2-pce. bath up OOM heat. Small easily kept grounds. Not far from downtown, close to schools and bus-line.
REG SCHUMAKER 598-2333
or 385-8771 (anytime)

EXCEPTIONAL FAMILY HOME

Spectacular view over city and Olympics. 5 Bdrms, 5 bthrms, elegant Lr and Dr, modern kitchen, den, sunroom plus many other features. Near schools and university. Must be viewed from within to appreciate this quality home priced at only $145,000. (MLS).
Kelly Dickson Dick Batey

Norm Ross ASSOCIATES LTD.
440—1070 DOUGLAS 382-6151

HERE'S A BEAUTY COBBLE HILL

3 Bedroom bungalow 14-months-old, situated on .6of an acre with 1,326 sq. ft. o kitchen with ample cupboards. Living and dining rm. combination. 12x18 family room with floor-to-ceiling fireplace and 16x22 sundeck and double carport. Must be seen to appreciate. Asking only $56,900. To view please call
Margaret Johnston 477-1763
Ernie Dyer 532-2952
384-8001 Anytime

IDEAL RETIREMENT HOME

This 2-bedroom bungalow is in immaculate condition, situated in a quiet residential area in Langford, where taxes are low. Double garage. Owner retiring and leaving Victoria. Just the place for pa and ma who want the best home they can possibly find in this low price bracket. Fresh on the market. If you don't act fast, then please don't blame me. $45,000. Don Bacon 385-2458 Byron Price and Associates Ltd.

Investors SYNDICATE REALTY LIMITED
620 BROUGHTON 386-7721

BEAUTIFUL HOME IN COLWOOD on quiet cul-de-sac, immediate occupancy, $64,900. 478-7045.

Century 21 REAL ESTATE PRINCIPAL PROPERTIES
4088 SHELBOURNE
477-9514

WATERFRONT
$140,000
8251 LOCKSIDE DRIVE
MLS 15969

Situated on approx. ¾ Ac. with 96 ft. of Waterfront, stands this immaculate 4½ yr. old family home. With 2570 sq. ft. of living space and 180 degree views from the huge sundeck, makes this home one that you must seriously consider. Call now. TONY FAULKNER 477-9514 or 388-6275 Pager 690.

SUPERB HOME
$124,900
NORTH OAK BAY
3542 REDWOOD

Close to the University, High and Elementary Schools, with its 5 Bedrooms and Den (or 6 Bdrms), 3 full bathrooms, 2 Fireplaces. For the family with growing children who require space to grow. Must be seen to be appreciated.
TONY FAULKNER 477-9514
Or 388-6275 (Pager 690)

2399 STYAN AVE.
SEAVIEWS — $79,900

Fantastic, fully complete 3-4 Bdrm. Home with Billiard Room, Rec. Room with wet bar. Beautifully cared for home and lot that must be seen to be believed. Offers wanted.
TONY FAULKNER 477-9514
Or 388-6275 (Pager 690)

8027 LOCHSIDE DRIVE
$64,500
CALIFORNIA RANCHER

Price reduced for quick sale. Vendor will finance, accept trades, or cash in your equity in a Townhouse. With its partial seaviews and large living areas put this home in the range of most home buyers. 3 Bdrm, 1½ Baths, wall to wall throughout.
TONY FAULKNER 477-9514
Or 388-6275 (Pager 690)

GORGE
$59,150
2 BDRMS — LARGE LOT

Owner has been transferred and requires a quick sale. The lot is 54.5x192 and beautifully treed and shrubbed. Perfect for the retired couple and the young family. Call for an Appointment to view.
TONY FAULKNER 477-9514
Or 388-6275 (Pager 690)

FORCED SALE
2600 SQ. FT. LUXURY
2 VIEW ACRES

Circumstances Dictate An immediate sale on this new home in Happy Valley. 2 Flrs. Fully finished in the finest materials with excellent views over Valley. Appraised at well over $100,000, asking $97,000. All offers must be considered. Ross Butler or Marion Lund. 477-9514, 652-2736, 479-7994.

HOMEY

Describes this superb modern home. Portuguese Stone Masons' talents can be seen everywhere. See this before you buy in Colwood. $64,000. Ross or Marion. 477-9514, 479-7994, 652-2736.

HOME ON THE RANGE

Horses and kids will love this elegant 3 Yr. Old 3500 sq. ft. home on 12.65 Acres of meadow, trees, pond, barn, etc. See the ad under Country Home 4 Sale. Ross or Marion, 477-9514.

NEW — TUDOR
$99,900
1558 RICHARDSON

Brand new and awaiting first occupants. Urgent sale needed. Ross, Marion or Bob, 477-9514, 479-7994, 652-2736.

BETTER HOMES
OPEN BEAM
U-VIC AREA

Near the sea your home is nestled into a paradise-like 12,000 ft Lot with mature first. Every room has gorgeous exposed beams in this magazine picture home. $88,500. MLS. Ross or Marion 477-9514, 479-7994, 652-2736.

SOOKE PANABODE PRIVATE SALE
$55,300 — 479-7981

$62,000
2-storey family home, 3 bedrooms, 1½ baths, finished rec. room, ground level with fireplace. Long balcony off dining and living room. Hardwood floors. Economical hot water heat. Loads of storage space. High view. Cook and Hillside area. 479-8812 or 595-4329, evenings. By owner.

BY BUILDER IN GORDON HEAD
new 1250 sq. ft. 3-bedroom home, with many custom features including thermopane windows and black walnut cabinets. 1702 San Juan Ave. Off Torquay Dr. Open to view Friday 6 p.m. to 9 p.m. Sat. and Sun. 1 p.m. to 5 p.m. or phone 477-0784.

SIDNEY
Delightful 2 bedroom home, close to schools, Silver Threads, shopping. Private backyard, vegetable garden, workshop-garage. Ideal starter or retirement, asking $45,000, offers. 656-5323.

Montreal Trust

OPEN HOUSE
2626 BLACKWOOD
TUESDAY, 1:30-4:00
and 6:00-8:00 p.m.

Reduced to $44,800. Must be sold. Owner transferred. Very near new spacious 2-B.R., 2-bathroom approx. 1300 sq. ft., 39 ft. balcony, unique beamed ceiling liv-din. rooms, deluxe kitchen. MLS. View this suite before you purchase. Anytime:
386-2111 D. BECKNER 477-4994

NEW LISTING
GORDON HEAD, $69,900
—4 B.R., 3 baths.
—Fam. room off kitchen.
—Dble. garage plus carport
—Covered patio.
—Just 3½ yrs. old.
—Over 1,800 sq. ft. of finished living area.

A lovely split-level home with a very attractive interior — a real pleasure to view. Nicely landscaped. Very reasonably priced. For further info or to view, call anytime: (MLS)
386-2111 DORIS BAIN 478-7927

TOWNHOUSES from $45,900 to $59,900

A selection of 3-B.R. townhouses. Some with swimming pools and saunas, rec. rooms, fam. rooms, and other amenities. Various locations and extras to suit your lifestyle and pocketbook. For further info or to view, call:
386-2111 DORIS BAIN 478-7927

Moody & Mason REALTY LTD.

NEW DUPLEX Pick Your Side

A new home at an economy price, just $59,500 each side. Plush broadloom throughout on main floor, attractive fireplaces in living and recreation rooms. Two bedrms. on main with lots of space for two more if needed. M.L.S.
386-7771 PETER MASON 477-9318

HOME & ACRE Open 2-4 Sat.

3569 Happy Valley Rd. Get the kids back to the country into this newer 3-bdrm home on one acre fo flat land. Good barn with hay loft, just right for a horse or two. House has large recreation room up, attached workshop, double carport and lots of parking space ONLY $65,900.
386-7771 PETER MASON 477-9318

JACK MEARS OAK BAY REALTY LTD.
"The Professional People"

RETIREMENT SPECIAL
Nice garden, no-step two-bedroom bungalow. Fireplace, 2-car garage. Corner lot, low taxes. Close to all amenities. $39,500.
RUTH OR BEN BENNETT
598-3321 592-6257

LOVELY HOME WITH FURNISHED IN-LAW SUITE
The upper floor offers:
—2 bright bedrooms
—4-pce. bathroom
—dinin room plus kitchen nook
—large living room with fireplace

The ground floor suite offers:
—a living room-bedroom
—kitchen with nook
—spotless 3-piece bathroom
—separate entrance

Call me about this home on beautiful grounds in a nice quiet neighborhood. Oh yes! 5 modern appliances are included. Its worth more than the $63,500 asking price.
JACK PETRIE 598-3321

JUBILEE AREA $48,800 ASKING

MUST BE SOLD. 3 BEDROOMS — 2 UP AND 1 DOWN. NEWLY REWIRED AND REPLUMBED IN MINT CONDITION. QUIET CUL-DE-SAC. CLOSE TO SCHOOLS AND BUS. LOW NET TAXES. CALL PATRICK SNOW 592-3981 OR ISLAND HOMES LTD., 386-7545.

BRENTWOOD BAY
1325 MARCHANT RD.
Features a luxury in-law suite. New convenient, open to offers on $82,900.

CENTRAL SAANICH
6922 SAANICH X RDS.
Features potential, future lot. A charming, modern, retirement hide-away. $79,900. 652-3753.

TRADE

old for new, plus cash to you. Trade your home for a new Kasapi Home. Some ready now. See our plans or bring your own—Exciting new homes. Kasapi Construction.
386-6191 478-4606

LANSDOWNE AND HENDERSON

S.W. corner. Will be available soon. Drive by but do not disturb the elderly residents. Will be sold privately. For information phone 743-2005.

$2,500 DOWN
Second mortgage available. For this completely redecorated 2-bedroom (possible 3rd) home. New wall-wall throughout. full basement. Separate garage. 1 block from Hillside shopping centre. Asking $46,500. No agents. Phone owner, after 5:30. 383-6493.

Ranch Style Duplex

2 large bedrooms each side, corner lot, completely remodeled. $67,000. 478-7512 or 478-5469.

$50,000
FOR SALE BY BUILDER
New 2-bedroom house, 3rd in basement, 2 fireplaces, carport and sundeck, thermopane windows and electric heat. 2361 Otter Point Rd. 386-3936, 478-7425.

2-YEAR-OLD HOUSE FOR SALE, completely finished, private deal. 932 Hereward Road, Victoria.

C. N. MONTAGUE CO. LTD.
Sales Consultation, Rentals.
1028 Blanshard St. 384-9318

CHAMPION REALTY LTD
For Appraisals and Consultation
813 Fort St. 388-4477

SELL IT
FAST
THROUGH
CLASSIFIED
DIAL 386-2121

253 COUNTRY HOMES AND PROPERTIES

Century 21 REAL ESTATE PRINCIPAL PROPERTIES
4088 SHELBOURNE
477-9514

5.12 HECTARES 325.5 M2 HOME

Of absolute luxury living 10 min. from town in the finest family home around. Horses will love the fully fenced property. New 3 stall barn, hay storage, meadow, spring fed pond, etc. The matchless family home has every feature you would put in your own. Oh, the above is 12.65 acres and 3500 sq. ft. All for $189,000. MLS R. Butler or M. Lund -477-9514, 652-2736, 479-7994.

372 M² HOME 1.82 HECTARES

Enormous modern family home of 4000 sq. ft. on gardner's paradise in N. Saan. The 4.5 acres have huge expanses of lawn, 2 lg. ponds and fine landscaping all in a serene pastoral setting. MLS $169,000. Ross or Marion 477-9514, 479-7994 652-2736.

Sooke Properties

Sooke Village — 3-bedroom, ½ basement home near village centre. Some views of harbor from living room (15'x15') and dining area. Handy-sized kitchen with built-in nook. Good garden area and fruit trees. Offered at $48,500.

WATERFRONT
2-bedroom, 5-year-old log house in very good condition, on a good sized lot with fantastic views of straits. Large living room and sundeck. Must be seen to be appreciated. MLS. Asking $89,500.

DOUBLE WIDE
Fully furnished double wide on an easy to care for lot. Set among the evergreens with some view of the harbour. Close to transportation and schools. Furnishings include stove, fridge, dishwasher, washer and dryer, plus all other furniture that is needed. $45,000.

LOTS
Two lots near Kemp Lake, ½ acre in size each and treed. Asking $20,000.

SOOKE REALTY LTD.
642-5426
Bob George 642-5670
Florence Goldie 642-3140

Saanich Peninsula .52 AC. - 5 Bedrms.

Enduring is the word that fits this lovely pioneer home. Gracious comfort fits the 2800 sq. ft. of accommodation set among lovely shade and ornamental trees. There's a wide covered porch. The entrance has an open staircase to upper floor. Den has f.p., wall of bookcase and H.W. floor. Living rm is lge with big windows, F.P. and wall to wall carpet Completely renovated, the kitchen is spacious and includes all appliances. There's a bright country style dining rm, a S.E. facing sunrm, a 2 pce bathrm AND a lovely master suite with its own fireplace, 4 pce bathrm and well appointed dressing rm. Upstairs: an 18x15.6 rm with ample closet, 3 more large bedrms, lge 4 pce bathrm and big 'box' rm plus a big balcony off the spacious hall for sunbathing. Wiring, plumbing and heating all updated. Outside: double garage, well lit workshop, dog run, fish pool, veg garden and beautiful trees. Appointments to view. Price $84,000.
GRAY LORENZEN 652-1038
LORENZEN REALTY LTD.
383-4151
50 Bastion Square

SOOKE SEAVIEWS 3 BEDROOMS

Centrally located offering 3 bedrooms, laundry; large kitchen and living room with fireplace on main floor. Large rec. room and storage in bsmt., 90x100 ft. landscaped lot with views over the Sooke Harbour, Basin and straits. Only 9 yrs. old and realistically priced at $51,500. Bill Kozak.

NEW $48,500 3 BEDROOMS

"SOOKE", New M.L.S. Where else can you get a new 3 bedroom home with a full basement on a 70'x150' lot for $48,500. Has a fireplace, (2nd roughed in), and a large deck with a southern exposure. Fast possession here so call and view this home with me today. Several other homes available starting at $45,000. Call me.
BILL KOZAK 386-6164 or 642-3404.
CASTLE PROPERTIES LTD.

HOBBY FARM 4 ACRES METCHOSIN

The drive-way leads through open field to the home set well back from main road. Fantastic acreage, mostly cleared. Older 2-bedrm. home of 1,050 sq. ft. Bright family-sized kitchen, beautifully redecorated. Beautiful garden. Home offers complete seclusion. $79,900.
SCOTT KENDREW
385-7761 24 hrs. 598-5341 Res.
D. F. HANLEY AGENCIES LTD.

HORSES OR CATTLE 3.54 ACRES

Large 4-bedroom farmhouse on the Saanich Peninsula surrounded by 3½ acres of gently rolling pasture land. This turn of the Century home with its porch on three sides is as solid as a rock. The land boasts excellent growing soil. New M.L.S. offered at $89,900. Call Irene Dalziel, 386-6164 or evenings 477-6380.
CASTLE PROPERTIES LTD.

COUNTRY BEAUTY 6.14 ACRES CEN. SAANICH

Perfect property for the man who wants to raise a few beef or run a horse or two. Land is almost all fertile pasture high and dry. 3-bedroom older home is very comfortable. $98,900. Please call Colin Munro, 386-3585. Victoria Realty Ltd.

2354 GALENA

Just completed quality constructed 3-bedroom full-basement home with distant views of the Straits. Features en suite bath. 2 fireplaces 2 sundecks and quality carpeting. Asking $53,500. For prior viewing call Bill Kozak 386-6164 or Res. 642-3404 anytime. Several new homes to choose from starting at $45,500.
CASTLE PROPERTIES LTD.

544 STARLING LANE
3.875 ACRES
2,400 SQ. FT. HOME

Delightful view property in orchard and pasture. Off the Old West Saanich Road, in 7 Mile Circle. Large family home, comprises bedrooms, living room, family room, den, etc. Wall to wall, $140,000. Principals only. 479-2798.

10 ACRES

Large, modern, 3 bedroom home in secluded country setting, just minutes from the city. Hip roof barn with hay loft and horse stalls, wired and with city water. Riding ring. Other outbuildings. MLS. Call now for information. ADELLA ZARFT 478-9607 or 592-2431.

HOLDING PROPERTY
Solid 3-bedroom rancher and work shop on 3.8 acres in Happy Valley. Private sale by owner asking $105,000. 478-1662.

SAANICH PENINSULA PROPERTIES
For all real estate requirements
2354 Beacon Ave., Sidney 656-4000

SIDNEY REALTY LTD.
Real Estate — Insurance
Serving the Saanich Peninsula
656-3928

256 WATERFRONT PROPERTIES

SINCE 1887
Pemberton, Holmes Ltd.

A 9.6 ACRES FABULOUS VIEW. Sheringham Point Road. Lovely beach but a steepish path down. Main house a HUGE LOG HOUSE, 1850 sq. ft., 2½ baths, full basement. MAGNIFICENT outlook over the straits and the mountains. Small house has 4 rooms and is really designed as a caretakers cottage, but could be a good rental. There is an excellent water supply and a good young mixed orchard. At $175,000, 30 miles southwest of Victoria, it is a lucky chance for someone. MLS 16662.

B 200' Waterfront facing south on 1.2 acres of land, beautifully landscaped. PERFECT RETIREMENT. Walk to the town of Sooke, first class orchard, best kept vegetable garden in the area, and all the extras like guest cottage, greenhouse, smoke house, chicken house, etc. The home is a real good size with 2 BRs, full glass front to the living room, cosy wood stove, big kitchen, trellises covered with bouganvillae and so on. MLS 16337.
DESMOND HOLMES
384-8124 478-1227

Lovely Beach Front Grand Views On The Sea Beautiful Gardens

A Home — Exquisite deluxe with so many Vista-Views. Deluxe features. You must phone if you desire an outstanding large superb home on one of Victoria's finest Waterfront areas. They are very few and hard to find of this quality in the $200,000 range.
Jim Cowley
388-6424 656-3675
BAYSHORE REALTY LTD. 1006 FORT STREET

WATERFRONT! WILLIS POINT

80' feet of spectacular waterfront on Mark Lane, overlooking Saanich Inlet, famous for its salmon fishing. There is a charming natural stone walled "A" Frame building, that could be developed into a dwellling. Water from a drilled well, hundreds of hours have been spent on making paths, a breakwater and float. Keep your boat at your door. There are beautiful native trees, including Arbutus, Cedar, Maple and Fir. Asking $69,950.00. Please call
MR. STROTHERS
National Trust Co. Ltd.
3108 Shelbourne St.
595-2961 BUS. RES. 658-5025

ARDMORE ARISTOCRAT

This magnificent home is sited on .65 of beautifully landscaped property affording easy access to the water, and provides quality accommodation with extra rooms for entertaining. This home is positioned to allow the finest of sea and mountain views. Offered for the discriminating buyer at $225,000.
MLS No. 16870
385-7721 Dale Briggs 592-3978
GARDNER REALTY LTD.

THETIS ISLAND SEAVIEW

Exquisite ultra modern five bedroom 2500 sq. ft. residence with unique character and all amenities. Full basement and many, many extras included in realistic price of only $90,000 (adequate terms available). By appointment due to Chemainus ferry schedule please. Call or write Unicorn Management Inc. at 748-3177, or listing agent Roderick P. Davies at 746-6971 Duncan (anytime).

FOREMOST REALTY
5825 York Road
Duncan, 748-3177

PROSPECT LAKE

Over 250 ft. of waterfront on this approx. ½ acre lot. There is a small cabin in the property. Listed at $89,000. MLS. please call
385-2481 JIM MURDOCH 592-4530

51 ACS. $29,500 WATERFRONT

Wild land adjoins Pacific Rim Park near Tofino. No road, as yet but should be good holding property. For map and details kindly call:
385-2481 Mrs. Webb Res. 477-8095
Swinerton, Stewart, Clark Ltd.

PARKER AVE.

Walk along the sandy beach from this secluded immaculate home on over 1.3 acre of treed privacy. The house is not large but very accommodating and easily permits an addition if desired. Also a garage with carpeted floor and Franklin fireplace with little effort would be a neat guest cottage. Seldom does a unique property like this become available. New MLS. To view call Hazel Campbell, 386-6164 or 592-0632 ANYTIME. CASTLE PROPERTIES LTD.

WATERFRONT CEDAR HOME

Almost 2 acres waterfront on Tod Inlet. Mark Lane, beautiful secluded property with fantastic view over Brentwood, large 2-bedroom Cedar home, 2 bathrooms, Cedar shake roof, Thermopane windows, hot-water heating. Completely finshed. $137,000 or buy as is and try your offer. Freddy Starke 386-6164 or 479-3866.
CASTLE PROPERTIES LTD.

1 ACRE WATERFRONT 4 BEDROOMS

Located in Sooke in rapid development area of Town Houses and Condominiums. 100' of waterfront with 6-yr.-old home. Possible development potential. Asking $89,900. For more details or to view call Bill Kozak. 386-6164 or 642-3404.
CASTLE PROPERTIES LTD.

New Listing!

5.52 acres by the sea. Mammoth views, tranquil park-like setting. Only 15 min. from town. Central Saanich area. $209,000. Hurry call! This is too good to miss. TED PINFOLD, 388-7742 or 382-9191.

Canada Permanent Trust Company

WATERFRONT
PERFECT RETREAT
WILLIS POINT. Just udner ½ acre. About 155 feet waterfront. Views S.W. down Finlayson Arm. Boat moorage. Beach access. Summer home on property. 3 stateroom-type bedrooms. Living room-kitchen. Very attractive property. $85,000. Call John Holmes at 386-7521.
Boorman Investment Co. Ltd.
1111 Government St.

WATERFRONT HOME
54x12' year round deep mouring dock. 6 year old 2 storey A frame style home. 1635 square feet. 3 bathrooms, 3 bedrooms, matching garage, with large room above. .33 acre, fantastic views and privacy. 6690 Mark Lane off Willis Point Rd. $105,000 some trades considered. 652-3720.

110 FT WATERFRONT
SHAWNIGAN LAKE
$28,000
Choice lakefrontage, secluded, will not comply to septic field regulations, suitable for mobile trailer or house with septic treatment plant.
Ian Boorman 386-7521
Boorman Investment Co. Ltd.

GENOA BAY

(near Maple Bay)
Sunny waterfront lot, .28 acres, perk tested, water and power. 658-5928.

WATERFRONT — LONG LAKE lot on Ross Rd., Nanaimo. 385-1901.

258 CONDOMINIUMS and TOWNHOUSES

UNIVERSITY PARK TERRACE

1870 McKenzie
NEXT TO
RACQUET CLUB AND
UNIVERSITY OF
VICTORIA

$2100 DOWN

to Qualified Purchaser

2-BEDROOM SUITE $41,500

THIS CHOICE LOCATION OFFERS:
- Spacious rooms
- Fully carpeted
- All appliances
- Garburator
- 2 bedrooms have a built-in laundry area
- Private balcony
- Sauna room
- Whirlpool
- Exercise room
- Billiard room
- Party room
- Bike room
- Reading rooms
- Underground parking
- Resident managers
- Excellent location

For appointment to view call
KENNETH MILLER
384-4630
388-6275 (415)
Diversified Holdings Ltd.

SPENCER CASTLE
2910 COOK STREET

A Unique Luxury Complex

PRICED FROM $70,500
—2 BDRM, 2 FULL BATH CORNER SUITES, minimum 1345 sq. ft. spectacular views
—6-STOREY CONCRETE AND STEEL BLDG.
—4½ ACRES OF LANDSCAPED GROUNDS
—GUEST HOUSE offering: 7 en suite bdrms reception facilities large indoor swimming pool, saunas.
BUY DIRECT FROM BUILDER
OPEN TUES. THRU FRI 9-4
For appointment call 384-4013, 598-1060
Danzo and Franco Holdings Ltd.

ORCHARD HOUSE

Studio from $22,100
1 Bedroom from $26,500
2 Bedroom from $37,200

Open 2-8 Daily
Saturday 1-6
Sunday 1-6

647 Michigan St.
382-8231 382-8232

KNOWLES REALTY LTD.

WATERFRONT
Don't dream forever, this 2 bedroom, corner Condominium in the popular BLUE WATERS in Sidney, won't last long. Asking $45,900. For further information please call:
JOE PERCIVAL
384-8101 383-1493

COMPARISON INVITED
on this townhouse with anything else you may have seen. There are only 7 units in the entire complex and a neighbor on only one side so there is no boxed-in feeling. Spaciousness and large storage areas are accented here with 1365 sq. ft. of finished living area featureing 2 bedrooms (master with ensuite plumbing), living room with fireplace, dining room, extra large kitchen with lots of cupboards and a second eating area, rec. room. Full price of $56,900. MLS 18529.
JOHN BUNYAN 383-7777
Westmont Realty
920 Hillside
386-6796

KENSINGTON TERRACE $33,500

Only because vendor has been transferred and must sell this lge. one-bedroom suite immediately. Some of the features include billiard rm., Sauna, Swirl pool, hobby rm, large furnished lounge, and much more, to view call Quickly, it won't last at this price. Rick O'Kane. Bus. 386-6164 or Res. 386-6257.
Castle Properties Ltd.

ROCKLAND

Deluxe 2-BR condominium with a distant water view. Extra large bright living room and dining area. large kitchen with eating area. Sundeck. Priced for quick sale at $59,000. Will consider house in trade. Call Ron Crow, 592-4989 anytime. Or Island Homes Ltd., 386-7545.

3 BEDROOM
CORNER SUITE
1177 sq. ft. corner suite, extra bright. Large living room, dining room with kitchen with stove and fridge included. Extra large balcony with sothern exposure. Large 7x7 storage room in suite. ½ block to shopping centre and 1 block to rec. centre. Just listed at $42,500.
385-7721 Kent Macleod 595-4273
GARDNER REALTY LTD.

ESQUIMALT
IMMEDIATE POSSESSION
Owner leaving Canada so his 3 Bedrm. condominium is available at the extremely low price of $31,900 To view phone
C. H. HOLLAND REAL ESTATE
620 View 592-9784 o4 386-1616

EXTRAS EXTRAS
This truly delux condominium located in Sidney offers you the most for your money. 1200 sq. ft. up and down, wall-to-wall throughout 1½ bathrooms, your own backyard parking in front. Stove and fridge included. All this $41,900. 386-7631.

DURRANCE RD.
For sale acreage. Three 5-acre lots and one 10-acre lot. New rural subdivision, Saanich municipality. From $55,000 per lot. Vendor financing available. Call 385-1491; Res. 595-8083.

258 CONDOMINIUMS and TOWNHOUSES

the Permanent
1125 DOUGLAS ST. and
3647 SHELBOURNE ST.

Open Daily 5-7:30 101-955 Dingley Dell HAMSTEAD HOUSE

$38,500 — $44,000
2 bdrms. 1½ baths
SID HASLAM 477-1994 GRAY LAITE 656-5267.
OFFICE
382-9191
SOPHIE HARDER
382-9903

WINDSOR MANOR Two Units Available Make an Offer

WHY RENT? With as little as $1,700 down and pricing from only $33,900 for BRAND NEW 2-bedroom apartment homes with appliances, drapes, parking etc. Conveniently located at 848 Esquimalt Rd. View by call HERB McDANNOLD or GLEN McDANNOLD at 382-9191.

Canada Permanent Trust Company

Green Acres
HENDERSON REALTY
385-9741 (Anytime)

UNIQUE VILLAGE GROVE 2-BDRM. TOWNHOUSE

278 ISLAND HIGHWAY
This 1000 sq. ft. suite is part of an award winning 38 unit, 4½ acre estate, close to shops and buses. No children or pets please. ACT QUICKLY ON THIS PRICE OF $44,950. — It won't last long!
DAVE RANSON 477-4997 or 385-9741

SPOTLESS TOWNHOUSE

$35,500
3-bdrm., 1½ bath., ww. Shopping bus and schools very close.
385-9741 BUD HUDSON 385-9741

david burr LTD.
655 FORT ST. 384-9335

Top floor condominium, 1143 sq. ft. — 2 bedrooms, 2 large patios, spacious, bright living and dining area. Utility with your own washer and dryer, storage at same level. Recreation room, sauna and whirlpool plus covered car park. Fabulous views of the Sooke Hills. MLDS 17401.
ASKING $46,900
IMMEDIATE POSSESSION
DON ROBBINS
384-9335 384-9072

FARMER
Investments & Realty Ltd.
825 BAY STREET 382-3124

ROYAL WOODS SWIMMING POOL $39,900 MLS

This exceptional suite has a large kitchen with eating area and a separate dining room. There is a good sized balcony with seclusion. The bedroom is 12x12 with lots of closet and storage space. There is also a sauna, exercise room, library, tennis court, lounges, workshop, etc. The monthly assessment of only $37.84 includes your hot water heat. This unique suite No. 312 (third floor) is a must if you are contemplating a condo. Vacant — early occupancy if desired. For viewing please call:
Jim West
382-2134 595-4094

Lord Selkirk Estates!

$42,900. Victoria's Premier Condominium Project. Adult oriented brick building. Over 1060 sq. ft. full size living room, separate dining room, bright U-shaped kitchen. Two super sized garden balconies. In-suite laundry room. 5 quality appliances, broadloomed thru-out. All new lighting fixtures. Loads of cupboards throughout. Same floor storage room, breezeway, hobby shop, sauna and whirlpool baths, recreation room with wet bar. Priced to sell fast. Call:
John M. Hunter
388-5424 (592-6073)
BAYSHORE REALTY LTD.
1006 FORT STREET

BEACON HILL PARK AREA

Take your holidays at home this year and enjoy all the amenities of a resort area from this large 2 bedroom suite for sale across street from Beacon Hill Park in BICKERTON COURT. Swim in the large 60' swimming pool, indoor, or enjoy the roof promenade deck and view room. Polynesian room available for entertaining. All this from your own luxurious 2 bedroom suite which is tastefully decorated and has wall to wall carpet thoughout. Must be seen to be appreciated. Asking $62,500. For more information and to view call:
E. WILKINSON or O. DOUGLAS
382-4251 (anytime)
RITHET AGENCIES LIMITED
714 FORT STREET

JACK MEARS
OAK BAY REALTY LTD.
"The Professional People"
2194 Oak Bay 598-3321
3618 Shelbourne 598-3344

FOR SALE, 2-BEDROOM CONdominium, in excellent condition and location. Open daily, after 5:30 p.m. for viewing. Must see this before you finalize your plans. Try only 10% down to be the winner. 382-4343, 382-2502.

PRICED TO SELL
1 bedroom condominium, concrete construction, Tiffany lamps, arched doorways, fridge, stove. Quiet location. Close to town. With covered parking. Price $31,800. 386-1600.

258 CONDOMINIUMS and TOWNHOUSES

BB BROWN BROS. on BLANSHARD
"People Helping People"

STUDIO
Very attractive 1-bdrm. suite also another room for sewing or storage. Deluxe range and fridge, custom drapes, underground parking. $23,900.

1-BEDROOM
Third floor, western views, spacious rooms, Drm. colored appliances. Quick possession. $27,000.
REG SCHUMAKER 598-2333

FAIRFIELD
1330 sq. ft. of luxury living. Family rm. or den, large Lrm., Drm., 2 spacious bdrms. ensuite bath in master, 2 storage closets. $51,900.
DOUG LAWSON 595-2486
REG SCHUMAKER 598-2333

MOUNT TOLMIE
Deluxe building less than 2 years old, quiet, one-bdrm. plus den. Lovely kitchen, custom cabinets. Drm. and Lrm., all w-w carpets. Range, fridge, washer and dryer included. $41,000.
DON MESSAGE 477-3715
REG SCHUMAKER 598-2333

FOR A FAMILY
An excellent, 3-bdrm. condominium in very good condition. 1½ baths, 2 large storage rooms. New W-W in L-rm., glass doors to enclosed patio, bright dining area, electric kitchen. Price includes stove, fridge, washer and dryer. Swimming pool and playground available to owners.. Budgrt accommodation for the young family. MLS No. 18438. $36,000.
CEC PEARCE 386-3808
JOE RICKARD 656-1628
or 385-8771 (anytime)

Condominium and Apartment Specialists
385-8771 (anytime)

WHITTOME'S
1111 BLANSHARD 388-4271

TALISMAN

929 Esquimalt Rd.
$40,000 - $55,900
Ocean, Harbour and Mountain Views
Sauna, Swirlpool, Workshop
Keith Braid
388-4271 382-3866

CORONADA 1323 HARRISON

5 Blocks East of Downtown Victoria — all corner suite with utility room suitable for washer and dryer and small deep freeze.
1 BEDROOM $29,900-$33,500
2 BEDROOM $38,900-$45,500
OPEN DAILY 1:00-4:30
388-4271 Ted Radway 477-6176
388-4271 JOE Manton 382-5211
J. H. WHITTOME & CO. LTD.

Century 21 REAL ESTATE
PRINCIPAL PROPERTIES
4088 SHELBOURNE
477-9514

OPEN HOUSE

MON. - SAT., 1:30 - 4:30
LADY ALEXANDRA
137 BUSHBY ST.
Condos. — Ocean View — 2 Br. — 1½ bath units. Appliances including washer and dryer. Double glazed windows. Priced from $51,900. To view phone Hugh Munro. 477-2803.

TOWNHOUSES
From $900 down, 3 bedrooms, 2 bathrooms, basement, laundry area, covered parking; Fridge, stove, dishwasher, feature walls, quality carpets, drapes, double glazed windows; Located in James Bay, close to waterfront, boat ramp, park, school and shopping. Can be viewed at 101 ST. LAWRENCE STREET or phone 386-2918 or 656-3233.

OPEN HOUSE 777 BLANSHARD

MON. THRU. FRI.
2:30-4:00
Buy quality for the future, 2 Bdrm, 1½ Bathrms, 4 balconies, professionally decorated suite in the best built and located steel and concrete prestige condominium downtown. $65,900. ML 17436 "THE SAVOY"
479-1667 ROY TELFORD 382-5577
J. H. Whittome and Co. Ltd.
Royal Oak Branch

DELUXE

Large 2-bedroom condominium Full size Living room. Dining room. Spacious entrance halls. Large storage room. Tastefully decordated. Immaculate condition. Sun drapes, balcony, sauna-recreation room-workshop.
$42,500
Capital Region Agencies, Ltd.
Phone 656-3951
J. Sloan 655-5311

BRENTWOOD
Newly constructed half a duplex strata-title unit. Over 1000 sq. ft. on main floor with a basement ready for your development. 3 bedrooms, dining room, heatilator fireplace, plus beautiful water views of Brentwood Bay. MLS No. 8315. Asking $56,900. Call now anytime.
CURT SHUBROOK
386-2911 or 477-4586
Homefinders Wall and Redekop

SPACIOUS, 1-BEDROOM IN Windsor Manor, adult orientated building with wall-to-wall, drapes and appliances. Underground parking, sauna and whirlbath, hobby room, game room, controlled entrance, close to shopping, all for only $29,900. By owner, call 382-7383.

GORDON HEAD AND MCKENzie, delightful, 2-bedroom condomium. Private laundry room, children's playroom, billiard, entertainment, exercise rooms, swirl pool, sauna. Priced exceptionally low. 658-8317.

ROCKLAND
Quiet, central, easy walk, town, centre and park. Top floor luxury suite. Two beds, 1½ bath ensuite, secure building with pool, sauna, recreation and workshop. Exceptional value from owner, $42,900. 385-0684.

OPEN DAILY, 3 TO 5 P.M., TO view 1547 North Dairy Rd. Cedar Village Townhome, Monday to Friday. 3 bedrooms, new carpeting. $52,500 firm. By owner. 477-6081.

$15,900 DOWN. $227 PER MONTH, buys you a beautiful, one bedroom condominium on Beacon Hill Park. All amenities. 383-1996.

RENT TO BUY
two bedrooms, two baths, $375. Glassed-in balcony. 652-3229.

Tops, Tops, Tops

Printed Pattern

SEVEN, YES SEVEN TOP TOPS are yours to pair with pants, shorts and skirt partners! Save money — sew one or two now, the rest the next season! Transfer incl.

Printed Pattern 9068: Misses' Sizes 8, 10, 12, 14, 16, 18, 20. Yardages in pattern.

$1.00 for each pattern — cash, cheque or money order. Add 15¢ for each pattern for first-class mail and handling. Send to: Daily Colonist Pattern Dept., 60 Progress Ave., Scarborough, Ontario, M1T 4P7. Print plainly pattern number, your name, address.

How to get MORE FOR YOUR MONEY? Send now for **New Spring-Summer Catalog** — save up to $100 on the clothes you sew yourself. Free pattern coupon, too. Send 75¢ now!

Sew + Knit Book	$1.25
Instant Money Crafts	$1.00
Instant Fashion Book	$1.00
Instant Sewing Book	$1.00

Quick Topping!

Breeze everywhere in this crochet top with fancy hem.

All easy RIPPLE CROCHET in one color of worsted with a pert picot border. Wear square-neck top over tee tops or alone. Pattern 516: Misses' Sizes 8-10, 12-14; 16 included.

$1.00 for each pattern — cash, cheque or money order. Add 15¢ for each pattern for first-class mail and handling. Send to: Daily Colonist Pattern Dept., 60 Progress Ave., Scarborough, Ontario, M1T 4P7. Print plainly pattern number, your name, address.

New! 200 designs to knit, crochet, quilt, sew plus 3 free inside new 1976 NEEDLECRAFT Catalogue. 75¢

Crochet with Squares	$1.00
Crochet a Wardrobe	$1.00
Nifty Fifty Quilts	$1.00
Ripple Crochet	$1.00
Sew + Knit Book	$1.25
Needlepoint Book	$1.00
Flower Crochet	$1.00
Hairpin Crochet Book	$1.00
Instant Crochet Book	$1.00
Instant Money Book	$1.00
Instant Macramé Book	$1.00
Complete Gift Book	$1.00
Complete Afghans #14	$1.00
12 Prize Afghans #12	60¢
Book of 16 Quilts #1	60¢
Museum Quilt Book #2	60¢
15 Quilts for Today #3	60¢
Book of 16 Jiffy Rugs	60¢

265 HOUSES WANTED TO BUY

JAMES BAY
WANTED
CHARACTER HOUSE
My client wishes to purchase character of heritage house close to Inner Harbour. He is not concerned about the state of repair, so if anyone can help I would certainly appreciate a call, as soon as possible.
CAROLYNNE PERRY
386-2911 or 479-7041
Homefinders, Wall and Redekop

SERVICEMAN NEEDS

2 or 3-bedroom home for his growing family, preferably with a separate dining room. Location must be within the 8-mile circle. Will pay up to $50,000. Call Chris Greig, 386-6164 or 479-7995.
Castle Properties Ltd.

THIS LADY WILL BUY

Urgently requires a small rental or two or three suites where $15,000 investment will cover mtge. without subsidizing. Up to $80,000 if necessary. Ben Greig, 598-3105 or 386-6164.
Castle Properties Ltd.

MARIGOLD AREA URGENT

Family moving here from Ontario requires a 2 or 3-bedroom, full basement home. Up to $60,000 CASH. Bob Kohlruss, 598-7689 or 386-6164 (24 hrs.) CASTLE PROPERTIES LTD.

MUST BE GORGE AREA

Young couple requires 2 or 3 bedroom home with or without basement in the Gorge area. Will pay up to $50,000 CASH. Call Chris Greig, 386-6164 or 479-7995.
CASTLE PROPERTIES LTD.

INSTANT CASH

Investor will pay on the spot CASH for homes in need of repair for rental purposes. Up to $40,000. Call Bob Kohlruss, 598-7689 or 386-6164. CASTLE PROPERTIES LTD.

WANTED RESTHOME

Client wants existing RESTHOME licensed for 15-25 guests. Up to $175,000. Call Ole Knudsen, 598-2461 or 386-6164.
CASTLE PROPERTIES LTD.

CASH BUYERS
For 2- or 3-bedroom home with basement preferred. Two purchasers want newer homes close in. Phone VICTOR WONG, 385-2458, Byron Price and Associates Ltd.

INSTANT CASH

Investor will pay CASH for homes in need of repair for rental purposes. Up to $40,000. Call Bob Kohlruss, 598-7689 or 386-6164 CASTLE PROPERTIES LTD.

YOUNG COUPLE

With approx. $10,000 down are looking for a solid 2-bedroom home up to $55,000 in the greater Victoria area. If you can help phone Tom Raig at Castle Properties, 386-6164 or 383-9838.

YOUNG COUPLE

Wanted immediately 2-3 bedroom house in a good area. All cash up to $60,000. Ole Knudsen, 598-2461 or 386-6164. CASTLE PROPERTIES LTD.

2 OR 3 BEDROOM

Older home required, has to be suitable for rental or renovation. Freddy Starke, 386-6164 or 479-3866. Castle Properties Ltd.

BUYER WISHING PRIVATE sale desires house on minimum one-third acre maximum $50,000. 385-2605 after 6 p.m.

PRIVATE, 4-BEDROOM HOME, parking 4 vehicles. East of Douglas Street. Up to $100,000 cash. 598-8112.

WANTED
Private party requires older reasonably priced home. I will purchase for cash. 479-2209.

CASH FOR OLDER HOMES needing repair for rentals. Phone 652-1562 anytime.

268 LISTINGS WANTED

SHAWNIGAN REALTY LTD.
Shawnigan Lake 743-5311
LIST YOUR
SHAWNIGAN, COBBLE HILL
OR MILL BAY PROPERTY
with
743-5311 JOHN ETTEMA 743-2607
743-5331 MARIE MALBON 743-5145
Call Collect Anytime

HELP, HELP

I have sold all my house listings and desperately need two, three or four-bedroom homes in any area, for quick price appraisal call:
RUSS FITZSIMMONS
386-3231 477-2412
BLOCK BROS. REALTY LTD.

271 LOTS FOR SALE

Green Acres
HENDERSON REALTY LTD.
385-9741

TWO EXCEPTIONAL BUILDING LOTS $29,900 EACH

Good view near Butchart's Gardens. All services in. Road paved next week.
479-3849 BUD HUDSON 385-9741

TWO WATERFRONT LOTS BEAUTIFUL VIEWS

Near Swartz Bay. Sweeping views of Satellite Channel and Gulf Islands. All services in and road paved. $57,900 and $59,900.
479-3849 BUD HUDSON 385-9741

LOT WITH VIEW

Watch the ferries at Swartz Bay ½ acre lot in quiet cul de sac. Ready to build on. $35,900.
BOB GIBSON 658-5153
BILL McCARTER 592-3970

A. E. LePAGE
WESTERN LTD REALTOR
1395 HILLSIDE AVE.
386-6331
NOW OPEN TILL 9 P.M.

2.10 ACRES
HIGHLAND DISTRICT
Beautiful treed and secluded homesite high on the hill with views over the treed valleys to the distant mountains. Full price $34,900. Call
386-6331 JOHN HICKS 598-4781

THINKING of BUILDING?
I have 2 lots off Majestic Drive. Fully serviced. 10% down. $28,400-$28,900.
OR
Fully serviced and NHA approved building lot at intersection of Cedar Hill and Shelbourne (Mt. Douglas Park) for $29,500.
For further information call:
KNOWLES REALTY LTD.
Bill Knowles
384-8101 Res. 656-3779

1 ACRE LOTS
Past Sooke. Suit a double wide or build your home on a serviced lot. Please call: PHYLLIS COUTTS or BETTY McFARLAND at 598-3344.
JACK MEARS
OAK BAY REALTY LTD.

LANGFORD
Rainville Rd., approx. 70x200. 388-6275, pager No. 956.

271 LOTS FOR SALE

david burr LTD.
655 FORT STREET 384-9335

SHAWNIGAN 6 LOTS

Six well-timbered lots 55x133.7, hydro within 50 feet. Well furnished bungalow 16x20, with 2 sundecks 10 feet wide. 100 yards from lake access. The ideal summer lake or winter spot to take the family. Realistically priced at $25,000.
DON ROBBINS
384-9335 384-9072

Century 21 REAL ESTATE
J. D. BOSDET LTD.
120 - 727 JOHNSON 386-3128

SALT SPRING 2 ACRES $18,500

Lovely ocean-view lot covered with trees. Secluded, but only 6 miles to village of Ganges. Serviced with community water, hydro and telephone. MLS 15621.
Allan Treiford, 386-3128 (24 hours)
Ron McQuiggan (Ganges 537-9220)

Deep Cove Area 9 Lots — 50x150 $15,000 each

Jim Cowley
388-6424 656-3675

Ardmore By the Sea

Beautiful Large Property. Lovely Beach Across the Road. 3 Lots — $26,000, $42,900, $52,000.
Jim Cowley
388-6424 656-3675
BAYSHORE REALTY LTD.
1006 FORT STREET

SOOKE ½ ACRE

Near the water on Whiffin Spit. $19,900. Ross or Marion, 477-9514, 479-7994, 652-2736.

MILL BAY ½ AC.

Good views in superb area. Urgent sale. $19,000. R. Butler, M. Lund, 477-9514, 479-7994.

ROCKLAND — 5 LOTS

All for $200,000. Ross or Bob, 477-9514, 479-7994, 652-2736.
CENTRUY 21 —
Principal Properties Ltd.
4088 Shelbourne St.,
Victoria, B.C.

PARKLAND AREA

5 semi-secluded lots with trout stream and park area. Close to all amenities. Single family or duplexes. Ideal for development. Details, Kelly Dickson, 477-1683.

Norm Ross ASSOCIATES LTD.
440-1070 Douglas 382-6151

Ardmore—.75 Ac.

A lovely wooded property with a good water supply, drilled well. 119 feet road frontage almost bordering the Golf course and a short walk to a nice beach. Price $37,500.
GRAY LORENZEN 652-1038
LORENZEN REALTY LTD.,
383-4151
50 Bastion Square

GORDON HEAD

Fully serviced, 6 to 9000 sq. ft. lots. A stones throw from UVic. Ready to build now. Lets build your dream home, move in for summer. Plans available. Tell us about yours. Call Ken McCandless, Kasapi Const. 386-6191, 478-4606.

SEA VIEW LOT
Lovely water views from this lot in Metchosin. $38,900.
HAZEL CLARKE 658-5656
NORMA HILL 383-7796
OFFICE 386-2911
Homefinders Wall and Redekop

SEWERED, SERVICED, LEVEL building lots on the outskirts of Duncan for under $15,000 with terms to builders. Fast developing area with few lots left. Call
DOUG POWELL
386-2911 or 388-7642
Homefinders Wall and Redekop

DUNCAN
Fully serviced building lots in the Somenos Road Hawkes Boulevard area. $14,500 — $2500 down. For further information please call collect to Rick Hawkes or Harry Brawn at Victoria Mortgage Corp. Ltd., 384-7128.

16 LOTS

In Gordon Head off Kenmore. Lots minimum 7500' up and are fully serviced some with sea views. For further information contact 386-2261. 9 a.m.-5 p.m.

Lot with panoramic seaview, also Mt. Baker, lots of nature trees, drive and site excavation now almost complete. In cul-de-sac, 944 Deerwood Place, plans by Broadmead. Offers over $40,000. Phone 477-9857.

SHAWNIGAN LAKE
Only 16,950.00. A great building lot close to the lake. Water and hydro to the property. Cleared with a driveway. Call: PETER BARDON 592-2431.

OCEAN VIEW, 91'X240', TREES and views at Willis Point, $31,500. ¾ ACRES, level, real privacy, drive-way and house clearing in. $28,500. Call Allan Klenman, 382-7276, T and C Realty Ltd.

1.09 OF AN ACRE IN ARDMORE which lends itself to beauty. Semi-waterfront with 211' frontage already to build that dream home. By owner. $59,500 with terms. 656-4856.

BUILDERS!

Six choice lots in Gordon Head off Tyndall near Ash. Building permits soon available. 658-1112, 598-4371.

TWO ONE-THIRD ACRE SERviced building lots in Shawnigan Lake, $15,500 each. Both $30,000. 478-8034 anytime or 478-1134 evenings.

BUILDERS!

Six choice lots in Gordon Head off Tindle, near Ash. Building permits soon available. 658-1112, 598-4371.

HIGHLANDS — 7 ACRES (APprox.) high location Vista views, 15 mins. to city). Asking $59,900. Adeline Nichol, 386-2911. Homefinders Wall and Redekop.

6 PRIME LOTS, AVERAGE SIZE 70x140 ft. on Aspen Place, off Arbutus in Cadboro Bay. Price $38,000 to $46,000. Phone 477-5469.

PROPOSED DEVELOPMENT Langford area. Lots expected to be ready late Fall. Buy now and save. Priced from $15,000, terms. 478-5550.

6 LARGE FULLY SERVICED treed lots on Cedar Hill Cross Roads and Braefoot Road. 384-5016, 382-4322.

SOUTH OAK BAY, TWO 13,000 SQ. ft. lots. Magnificently treed. Offers on $54,500 each. Phone anytime, 658-1112 or 598-4371.

SWARTZ BAY, ½ ACRE LOT, with maknificent view. Access to the water. Reduced price, $45,000. Apply Victoria Press, Box 775.

PATRICIA BAY — 2 LOTS JUST yards from the beach. Fully treed, unobstructed sea view. 598-2515

SOOKE, ATTRACTIVE TREED properties. Mountsin views. 2 to 3 acres. 642-5508.

FAIRFIELD, BUILDING LOT, 50x116, 67 Linden Avenue. ½ block from ocean. 383-6372, $35,000.

BY OWNER — TREED LOT, North Quadra area, underground wiring. $27,900. 384-9798 or 384-0308.

S.O.B. $49,900 — RIGHT OF 777 Mt. Joy. 388-5416, 592-3416.

273 PROPERTY FOR SALE

Sooke Property OTTER POINT

Land and Waterfrt.

439.73 ac. $950,000 for all or

Sec. 7 waterfront. 121.55 ac.	$500,000
Parcel 8 waterfront. 121.49 ac.	$250,000
Sec. 10. 34.46 ac.	$$60,000
Lot 1 Sec. 7-8. .23 ac.	$10,000
Sec. 18. 162.00 ac.	$230,000

P.O. Box Box 1027
Victoria, B.C.

Ardmore By The Sea

Beautiful Large Property. Lovely Beach Across the Road. 3 Lots — $26,000, $42,900, $52,000.
Jim Cowley
388-6424 656-3675
BAYSHORE REALTY LTD.
1006 FORT STREET

274 PROPERTY WANTED

VANCOUVER ISLAND

Require large or small properties for development have developers and builders available. For quick action call:
RUSS FITZSIMMONS
386-3231 477-2412
BLOCK BROS. REALTY LTD.

OCEAN FRONT, WITHIN 20 miles from Victoria. Wish to purchase now for retirement in 8 yrs. Cash, sale, or terms, could buy and rent back as seller wishes, single lot or acreage with or without buildings. Private sale. 385-0403.

APT. SITE

Builder requires 10,000 to 100,000 sq. ft., even more for immediate development. Phone now, Kasapi Construction, 386-6191.

280 ACREAGE FOR SALE AND WANTED

SINCE 1887
Pemberton, Holmes Ltd.
1000 Government St.

A. 10 acres, older house, big barn workshops, etc. Large riding ring, foeld and timber, hydro and good will. Highlands, good terms on $100,000.
B. 17.5 acres, considerable timber, some grazing, hydro going in, views and expensive quality area. METCHOSIN, $99,500.
C. 10 acres, main water and hydro across the road from Wiers beach, near Lester Pearson College of the Pacific.
All the above highly recommended. No one buying from me has lost.
DESMOND HOLMES
384-8124 478-1227

SEA VIEW

This 1.06 acres with an 80' waterfront easement is an ideal location to build.
ASKING $21,000
Please call:
JACK SWANSTON
388-4271 592-6338

SANDOWN PARK

This 17.57 acres of farm land is an ideal place for your horses, yes, there is water on the property.
ASKING $6,500 PER ACRE
Please call:
JACK SWANSTON
388-4271 592-6338
J. H. WHITTOME AND CO. LTD.

7.6 ACRES $37,500 SHERINGHAM POINT ROAD

The vendor has started to clear the building site on this gently rising acreage to take advantage of the views of the Straits and Olympic Mts. 431 ft. of road frontage on phone and power. Water should be no problem here. If you want quiet seclusion come out and view this new MLS listing with me. Call anytime. Bill Kozak 386-6164 or 642-3404.
CASTLE PROPERTIES LTD.

5-ACRE RANCHETTES

In Saanich. Country retreat close in. Ideal for children, husbands, animals. Going fast, BUT good selection still available. Some of our favorites: — lot 3, complete with duck pond and lily pads; lot 8 — lovely little creek; lot 17 — flat and lovely with its own well. Full details with:
OLIVE WEBBER 386-3231 384-9267
GAIL JENKINS 478-5561 478-6458

14.6 ACRES $36,500 DOWN

Off the beaten track, located down a quiet country lane on the Saanich Peninsula. Cleared farmland, has a gentle slope, with a view through the McHugh Valley. Ideal for creating a small farm, nursery operation or raising horses. $36,500 down. FULL PRICE $110,500. MLS 16292.
DON WHYTE 592-2407
WHYTE AND GOWER
OAK BAY PROPERTIES LTD.
2227 Oak Bay Ave.

SOOKE RIVER
ACREAGE
Approximately 9.77 acres located on the Sooke River Road. Lot is mainly level with a drop-off to the River Flats. It is in the A.L.R. and restricted as to subdivision. Offered at $60,000. MLS.
ROBERT MIKITKA
386-7521 477-5373
BOORMAN INVESTMENT CO. LTD.
1111 GOVERNMENT STREET

51.5 ACRES
PANORAMIC
VIEWS
Treed acreage gently sloping up to terrific views. Close to Sooke Centre. Truck road leads to top. MLS 17933. (Reduced) Excellent value at $195,000. Vendor will carry a mortgage.
385-7721 Cliff Salmond 477-3626
GARDNER REALTY LTD.

Deep Cove Area 9 Lots — 50x150 $15,000 each

Jim Cowley
388-6424 656-3675
BAYSHORE REALTY LTD.
1006 FORT STREET

DUNCAN $21,900

5 acres corner lot lovely treed, ideal for country home. Holding property or Mobile Home can be bought with $5,000 down. Freddy Starke 386-6164 or 479-3866. CASTLE PROPERTIES LTD.

FIVE ACRES & INDEPENDENCE

Three five acre lots. Level farmland. Excellent building site on each one with seclusion. $50,000 and $35,000. CALL
386-8871 WILF DAVIES 656-5002
NEWSTEAD REALTY LTD.

Required in the Sooke Area, up to 15 acres of good land. Will pay all cash. Call at once to
P. G. JACKSON LIMITED
1070 Douglas Street 388-9102

280 ACREAGE FOR SALE AND WANTED

10 ACRES AT WILLIS POINT just 200' from beach. $97,500.
10.8 ACRES ON FINLAYSON ARM. 1100 ft. waterfront, trees and views, $90,000 terms. Call A. Klenman, T and C Realty, 382-7276.

285 UP-ISLAND PROPERTIES

PARKSVILLE

4 Acres — Full Basement Home!!

North of Qualicum Bay, Bowser area, delightful 3-bedroom home, wall-to-wall carpeting, extra fireplace and roughed-in plumbing in basement for Mom and Dad, electric heat and double windows all around. Tall fir trees, on a water system, close to school bus and priced at only $58,500. H-791. View with Al Simons, evenings 757-8760.

Retirement Special

Thinking of retiring in Parksville? This could be for you, two bedrooms up, one down, full basement home with double carport, workshop, fruit trees, good garden soil. Full asking price $39,500. Call Del Johnston, evenings 248-3153.

Check and Compare

Under coinstruction — buy now and choose your own colors. Two 4-bedroom. Wrap-around sundeck for outdoor living. Ensuite. 2 fireplaces, heatilator in rec. room. Close to new high school. Priced to sell fast at $48,000. Call Al Hughes, evenings 248-6956. H-790.

Coombs Acreage

There are tall green trees on this 19-acre parcel which also has a long winding boundary on crystal clear French Creek. There are plenty of trees to build your own log home. Get away from it all on this most attractive acreage. Priced at a low $60,000. To view, call Fred Johnson, evenings 248-3862.

R. THWATIES AGENCIES (1972) LTD.
ESTABLISHED 1912
Box 1029, Parksville, B.C.
Ph. 248-3229

malahat realty ltd.
P.O. Box 40
Mill Bay, B.C.
743-5525

MILL BAY

This attractively finished 2-bedroom home is on gently sloping ½ acre complete with seaview and in a sheltered ocation in Mill Bay. Lot is landscaped and also has a very productive kitchen garden and berry patch. The house has a compact kitchen with lots of cupboards, bath and utility room plus a comfortable lounge and a very cosy family room. There is a large double carport and the lot has road frontage front and back. To view contact Tom Burdge.

MILL BAY REVENUE PROPERTY

Almost an acre with large modern home which can have 4 or 5 bedrooms, large lounge, and living room, rec room, 2 full kitchens, 2 full bathrooms and 2 ensuites. Large, large carport plus lock-up garage. House is designed so that downstiars can be separate, 2 bedroom rental unit with own entrance, hot water and 100 amp service, etc. There is a 200 amp service, etc. There is a 200 amp service and also the property has a 300 gallon underground gas tank, a deep well, and a beautiful view-together with quiet seclusion. To view contact Tom Burdge.

COWICHAN STATION AREA

Almost 43 acres, of good arable land with approx. ½ in No. 1 soil category. Land is well fenced with roads on 3 sides, and a year-round creek runs through property. A substantial amount of marketable timber is on the property and also an older 2-bedroom home on the southern slope. To view contact Tom Burdge, Bus. 743-5525 or Res. 743-9398.

$55,000 3 ACRES

1100 SQ. FT.
LOG CABIN
COBBLE HILL
Brian Hurst
743-2544
Larry Wilcox
746-6888
J. H. WHITTOME & CO. LTD.
Duncan 748-0381

FOR SALE BY BUILDER

MODERN LOG HOME $70,000

Over 2,000 sq. ft. finished living area, this home has many extras including genuine hand crafted floor to ceiling fireplaces, arbutus panelled foyer, cedar panelled living rm, maple panelled feature wall in master bedroom, hand carved front door, burl railings, oak counter tops, 3 sets of plumbing, plus many other extras. This exclusive home is situated 1 mile north of Mill Bay on nearly 1 acre corner lot. Act now and you can still pick the floor coverings. Leroy Construction Ltd. Cobble Hill. 748-0289 or 743-5267.

OFFICE BUILDING
Over 7,000 sq. ft. leasing space.

GROCERY STORE
Excellent potential, outskirts of Courtenay in fast developing area.

SEMI-WATERFRONT LOTS
Ocean view, from $13,500—July special 10% down.

HALF ACRE LOTS
Close to Courtenay, quiet and seclusion from $10,500, 25% down.

Call Charlotte Willis, 338-8962 or Dave Paterson 334-4581 or at Plateau Realty Ltd., 338-5366.

DASHWOOD REAL ESTATE
QUALICUM 752-9266

MOBILE HOME PARK
In city of Nanaimo. Excellent location. 49 pads, on 8 acres. Paved roads, landscaped recreation facilities. Park is in exceptionally fine condition. Contact JACK GREENWOOD for further details. New MLS.
386-2911 or 384-5228
Homefinder, Wall and Redekop

LAKE COWICHAN
2.3 acres in village. 150' frontage on water and sewer. Sloping treed seclusion with year round stream. Bottom approx 200' from lake with some lake view if cleared. Surveyed. Engineering report. $39,500. Owner 477-5240.

PEARSON/JOHNSTONE & ASSOCIATES LTD
BOX 399, PARKSVILLE, B.C.
248-3216 752-6964

WATERFRONT WELL-TREED 93' frontage, sloping beach, near Manana Lodge. Phone, hydro available. $36,000. Write Box 248 Nanaimo or phone 754-6462.

TWO ONE-THIRD ACRE SERviced building lots in Shawnigan Lake, $15,500 each. Both $30,000. 478-8034 anytime or 478-1134 evenings.

ATTRACTIVE OLDER 2-BEDroom home in Mill Bay. Newly decorated. Situated close to sea on .69 acre corner lot. Private sale. Asking $52,500. Phone 743-9412.

GABRIOLA. BEAUTIFULLY treed ½ acre. Close to beach, $8,500. 383-8636.

Deaths and funerals

285 UP-ISLAND PROPERTIES

DUNCAN
Fully serviced building lots in the Somenos Rd., Hawkes Boulevard area. $14,500 — $2500 down. For further information please call collect to Rick Hawkes or Harry Brawn at Victoria Mortgage Corp. Ltd., 384-7128.

LOG HOUSE, LOG WORK COMPLETE, ready to move. 383-4288 evenings.

EAGLE REALTY LTD.
Box 1060, Parksville, B.C.
Telephone 248-6191

293 GULF ISLAND PROPERTIES

P.R.B
P. R. BROWN AND SONS LTD.
"The People to See"

GABRIOLA ISLAND
Approx. 1½ treed acres with good view of hills and strait. Well drilled. Power close. Easy vehicle access. 2 miles from Ferry, 20 minutes from Nanaimo. Asking $19,900. Open to offers. Airstream Trailer not included in price but can be bought separately. MLS 17444. Call
Messrs. D. Wagner and K. O. Moore
Retirement Specialists
385-3435 — anytime

Century 21 REAL ESTATE
J. D. BOSDET LTD.
120 - 727 JOHNSON 386-3128

SALT SPRING
2 ACRES $18,500
Lovely ocean-view lot covered with trees. Secluded, but only 6 miles to village of Ganges. Serviced with community water, hydro and telephone. MLS 15621.
Allan Trelford, 386-3128 (24 hours)
Ron McQuiggan (Ganges 537-9220)

SALT SPRING WATERFRONT
Over 14 acres, 5 facing on Tricomali Channel. Zoned commercial, with 4 cottages and approval for more. The back 9 acres fronts on another road. Has terrific view building sites and an orchard. A Must to See at only $190,000. MLS 12398. For further info call:
386-8871 GRAE LANGSTON 386-8596
NEWSTEAD REALTY LTD.

294 MAINLAND AND OUT OF PROVINCE PROPERTIES

$30,000
160 ACRES
REID LAKE RD.
PRINCE GEORGE
Brian Hurst
743-2544
Larry Wilcox
746-6888
J. H. Whittome and Co. Limited
748-0381 Duncan

LAKE FRONT SMITHERS
14.3 acres, over 850 feet on the lake. Gentle slope. Second growth trees. Build a vacation or permanent home. Good hunting and fishing area. $24,500. MLS.
CALL JOHN HOLMS, 386-7521
BOORMAN INVESMENT CO. LTD.

LOT FOR RENT. VENTURE Out, Mesa, Arizona. Sept., to Dec. inclusive. 477-9319.

HOW TO WRITE
A GOOD
CLASSIFIED ACTION AD

1—IT'S BEST to start your ad with the name of the article or service you have to offer. If you have an apartment, room, etc., for rent, or property for sale; start your ad with the location.

2—BE CLEAR. Readers respond more quickly and favorably when given complete, definite information. Always include the price in your advertisement.

3—MAKE IT EASY for the reader-prospect to reach you. Always give your telephone number or your name and address. If you do not have regular hours, state a preferred time for the prospect to get in touch with you.

4—PLAY SAFE. You get the greatest reader attention by using consecutive insertions. A six-day order is best and costs less, and you can, of course, stop your ad as soon as you get the results you want. You pay only for the days your ad appeared. Lower yearly rates are available to those who wish to keep their services or products before the public.

5—PLACE YOURSELF in the reader's position and ask yourself what you want to know about your offer. The answer you give will make a good Want Ad.
Don't allow the reader to speculate.

6—GIVE YOUR PROSPECT every inducement you can with good copy. Classified action ad readers have the money and are already interested in buying the merchandise or service you have to offer; the details and information you give are the most important.

7—TO PLACE YOUR AD, call 386-2121, your direct line number to fast Want Ad action. A courteous, efficient advisor will be glad to help you word and place your order. And remember, Classified Action Ads afford you the most complete coverage. Telephones are open 8:00 a.m. to 6:00 p.m. for you daily, Monday through Saturday call:

386-2121

305 DEATHS and FUNERALS

BRADLEY — In Royal Jubilee Hospital on July 16, 1976, Mrs. Emma Bradley in her 83rd year of 1143 Pandora Ave. Residence in Victoria for 10 years formerly of Winnipeg. She was predeceased by her husband William and son Frederick. She is survived by her son Ronald; two grandchildren, Christopher and Julia of Victoria. Also a sister Mrs. Tina Taylor of England.
Funeral Service in McCall Bros. FAMILY CHAPEL on Tuesday, July 20 at 2:00 p.m. with Rev. Cyril Venables officiating. Flowers gratefully declined. (Friends if desired may contribute to the CANCER FUND, 857 Caledonia Ave.)

BOYLAN—Suddenly on July 17th, 1976, Mr. Edward John (Butch) Boylan, aged 24 years. Born in Vancouver, B.C. and a resident of Sooke, B.C., for the past year, late residence, 7182 West Coast Rd., formerly of Victoria, B.C. He leaves his loving wife, Donna, at home; parents, Mr. and Mrs. Edward Boylan, Victoria; brothers, Dennis, Donald and Cary, Victoria; sisters, Mrs. C. (Catherine) Webster, Colleen Boylan and Deana Boylan, Victoria; 1 niece; aunts and uncles.
Service will be held in the Sands Funeral Chapel of Heather, Colwood, B.C. on Wednesday, July 21st, 1976 at 10:30 a.m. Rev. Dr. A. E. King officiating.
SANDS — COLWOOD

CAMERON — In Victoria General Hospital, after a brief illness, on July 17, 1976, Alexander Henry Cameron, in his 73rd year, of 181 Kamloops Ave., born in Glasgow, Scotland, and a resident here for 51 years. He was associated with the British Columbia Coast Steamship Co. for 38 years. He is survived by his loving wife, Amelia "Millie", at the residence; his daughter and son-in-law, Betty and Tom Stubbs, of Nanaimo; son and daughter-in-law, Bruce and Esther, of Nanaimo; 7 grandchildren and 2 great-granddaughters; his sister, Elizabeth, and brother, Bobby, in Scotland; nieces and nephews. He was a member of Vancouver and Quadra Lodge A.F. & A.M. No. 2 B.C.R., also a member of the Lodge of Perfection and Rose Croix A. & A.S.R. Victoria, and the Consistory A. & A.S.R. Vancouver. Also a member of St. Andrew's Presbyterian Church.
Funeral service will be held on Wednesday, July 21, at 3:15 p.m., in McCall Bros. FLORAL CHAPEL, Johnson and Vancouver Streets, with the Rev. Bruce Molloy officiating. Flowers gratefully declined. (Friends, if desired, may contribute to the Cancer Fund, 857 Caledonia St.) (Under the auspices of Vancouver and Quadra Lodge A.F. & A.M. No. 2 B.C.R.).

LODGE FUNERAL NOTICE
CAMERON — An emergent communication of Vancouver and Quadra Lodge A.F.&A.M. No. 2 B.C.R. will be held at the Masonic Temple, 650 Fisgard St., on Wednesday, July 21 at 2:15 p.m. for the purpose of conducting the funeral of our late brother, Bro. Alexander Henry Cameron. Sister lodges and sojurning brethren are invited to attend. By order of the Worshipful Master.—K. I. Shattuck, Secretary.

CHAMBERS — Fredrick William, July 4th at Queen Mary Veterans Hospital, Montreal. Born Calista, B.C. Aug. 24th, 1920. Son of Arthur Chambers and Charlotte Fowler (Deceased). Believed to have brother (Jack) residing in Victoria, B.C.
Interred at "The Field of Honor," Pointe Claire, Que. May he rest in peace.

CHANEY — Suddenly in Victoria on July 17, 1976, Mr. Frederic William Chaney, aged 60 years, of 4111 Quadra Street, born in Prince Albert, Sask. and resident in Victoria for 11 years. He is survived by his wife, Norma, at the residence; son and daughter-in-law, James and Shellan of Calgary; daughter and son-in-law, Lynne and Dr. Tom Ward, Victoria; 7 grandchildren; 2 sisters, Pauline Gerrie, Victoria; Gynty Dodd, Kelowna; nieces and nephews.
Funeral service in the FAMILY CHAPEL of McCall Bros. on Thursday, July 22 at 10 a.m. (Flowers gratefully declined. Donations, if desired, may be made to the Heart Unit of Royal Jubilee Hospital, 1900 Fort St.)

CONNOCHIE—Suddenly in Victoria on July 17, 1976, Mrs. Anne McLimont Connochie of 2464 Central Ave., resident here for 8 years, formerly of Calgary. She is survived by her husband, James, 2 daughters, Mrs. V. J. (Jean) Freeman, Port Coquitlam, B.C., and Mrs. K. R. (Diane) Moore, Calgary; 2 sons, James D. of Vancouver, and Robert G. of Toronto; 8 grandchildren; also 2 brothers, nieces and nephews. She was a member of the Metropolitan United Church.
Memorial service in Spencer Chapel, Metropolitan United Church, Quadra and Pandora, on Wednesday, July 21, at 2:00 p.m., with the Rev. Dr. A. E. King officiating. McCall Bros. Funeral Directors in charge of arrangements. (Flowers gratefully declined).

DAY — Suddenly in hospital on July 19th, 1976, Mr. Reginald Day, aged 58 years, born in Wakefield, England, and a resident of Langford, B.C. for the past 4 years, late residence, 84-2911 Sooke Lake Rd., formerly of Metchosin, B.C. He leaves his loving wife, Irene, at home; son, Don, Victoria, B.C.; daughter, Mrs. K. C. (Janet) Noel, Victoria, B.C.; 2 grandchildren; his mother, Mrs. Daisy Day, Esquimalt, B.C. and his brother, Fred Day, Saskatoon, Sask. Mr. Day served overseas during the Second World War with the Saskatoon Light Infantry and was a member of The Royal Canadian Legion, Britannia Branch No. 7.
Service will be held in the Sands Funeral Chapel of Heather, Colwood, B.C. on Thursday, July 22nd, 1976 at 3 p.m.
SANDS — COLWOOD

HAMILTON — Died suddenly, July 16, 1976, in Victoria, Lillian Gertrude Hamilton, aged 59 years, beloved wife of Morris-Frederick Hamilton, of 3126 Irma St. She also leaves 5 sisters, Mrs. Gladys Baldwin of Prince Rupert; Mrs. Marion Willis of Coquitlam; Mrs. Hazel Lambert of Albany, Oregon; Mrs. Evelyne Jackson of New Westminster; Mrs. Daisy Llewellyn of Edmonton and numerous nieces and nephews.
Private funeral service will be at McCALL'S FAMILY CHAPEL. No flowers by request. Friends may donate to charity of their choice.

HANSEN—Suddenly, on July 15th, 1976, Mr. Martin Henry Hansen, aged 65 years. Born in Velva, North Dakota, and a resident of Langford, B.C. for the past year, late residence 635 Kelly Rd., formerly of Mission, B.C. He leaves his loving wife, Betty, at home; 9 sons and 3 daughters. Mr. Hansen served during the Second World War with the Rocky Mountain Rangers; was a member of The Royal Canadian Legion, Pro Patria Branch No. 31, and a member of B.P.O.E. No. 30, Mission, B.C.
Service will be held in Sands Funeral Chapel of Heather, Colwood, B.C., on Wednesday, July 21, 1976 at 1:00 p.m. Rev. H. Silvester officiating.
SANDS — COLWOOD

HARRIS — Charles Dennis in Victoria, B.C. on July 18th, 1976. Born in Kent, England, age 80 years. Mr. Harris served in both World Wars. He is survived by his loving wife, Elizabeth, a son, Ronald of High Prairie, Alta; 3 daughters, Mrs. Stelle Nelson of TeePee Creek, Alta, Mrs. Iris Williamson of Berwyn Alta, and Ms. Audrey Harris of Victoria, 12 grandchildren and 11 great-grandchildren. Also sisters, Frances, Catherine, Mary and Jesse.
Private family service. Flowers declined with thanks, donations may be made to the C.N.I.B. Arrangements by the Memorial Society of B.C. and FIRST MEMORIAL SERVICES LTD.

JACQUES — Suddenly, on July 17th, 1976, while visiting in Vancouver, B.C., Mrs. Antoinette (Alice) Jacques, aged 66 years. Born in Blind River, Ont. and a resident of Sudbury, Ont. for many years. She leaves her family.
Service and interment will be held in Sudbury, Ontario. Arrangements by the Sands Mortuary Limited.
SANDS — VICTORIA

305 DEATHS and FUNERALS

MACDONALD — In Windsor, Nova Scotia, on July 19, 1976, Helen Tremayne Macdonald. Predeceased by her husband Colonel Gordon Macdonald, and daughter of the late Mr. and Mrs. James Forman of Victoria, B.C.
Funeral Wednesday, July 21 in Windsor, Nova Scotia.

MCLEOD — Suddenly, on July 18, 1976, in Victoria, Mr. Robert A. McLeod of 555 Lampson St., aged 75 years, a resident here for 31 years. He leaves his loving wife Anne; one daughter June (Mrs. R. D. Lockyer) and two sons, Forrest and Robert, all of Victoria; 11 grandchildren; one great-granddaughter; one sister and one brother in Eastern Canada.
PRIVATE funeral service in the FAMILY CHAPEL of McCall Bros. on Thursday, July 22 at 11:00 a.m. with the Venerable Archdeacon G. H. Greenhalgh officiating. (Flowers gratefully declined. Donations, if desired, may be made to the Heart Fund, 1008 Blanshard St.)

MARTIN — Juy 14th, 1976, Mrs. Cathryn Judith Martin, beloved wife of Mr. Neil Martin, Canmore, formerly of Victoria and Calgary, passed away, Wednesday, July 14th, aged 39 years, in Canmore following a brief illness. Also surviving are one daughter, Cheree; two sons, Russell and Cameron of Canmore; her parents Mr. and Mrs. John Potts and Mr. and Mrs. Fred Martin and her brother Reg. Potts, all of Victoria and many other relatives and friends from Victoria, Lethbridge and Calgary. Judy was an active member of the Bow Valley Chamber of Commerce; the Ski Meisters of Calgary and the Secretary of Calgary Currie P.C. Association.
Funeral services from St. Michael's Anglican Church, Canmore, Monday, July 19th at 2 p.m., Rev. Fr. Douglas Skoyles officiating. Interment, Canmore Cemetery, Banff Branch, JACQUES Funeral Home in charge. In lieu of flowers, donations may be made to the Canadian Cancer Society, No. 200, 1609-14th St. S.W. Calgary.

PANTER—In Victoria, B.C., after a lengthy illness, Mrs. Margaret Panter, passed away on July 18, 1976. She was a resident here for 24 years, formerly of Peterborough Ont., and was predeceased by her husband, Thomas, in 1964. She is survived by her daughter Mrs. W. (Daisy) Brown; 3 sons, Tom, Bob and Wally, all of Victoria; 16 grandchildren, 10 great-grandchildren; her sister Mrs. Pearl Davis of Oshawa, Ont.; 2 brothers, Mr. John Harding of Aylesbury, England, Mr. Thomas Harding of Preston, Ont., and nieces and nephews.
Funeral service will be held in McCall Bros. FLORAL CHAPEL on Wednesday, July 21, at 10:15 a.m., with Rev. Geoffrey G. Smith officiating. Flowers gratefully declined. (Friends, if desired, may contribute to the charity of their choice).

PERKINS — On July 19, 1976, at Duncan, B.C. Mr. Lyle Milton Perkins, beloved husband of Blanche Elizabeth Perkins (nee Susut) of Youbou, B.C., aged 73 years. Born in Ponoka, Alberta, Mr. Perkins had been a resident of Youbou for the past 25 years. He had been employed by the BCFP until his refirement in 1968. Besides his loving wife, Blanche, he is survived by four daughters, Mrs. Bob Watson (Mary), Mrs. Lorne Lecky (Verie), Mrs. Ralph Petrie (Sharon) Mrs. Steve Anderson (Linda), two sons, Robert and Kenneth, both at the residence. Five grnadchildren, two sisters, three brothers, numerous nieces and nephews.
Service will be held at 1:30 p.m., Thursday, July 22nd in Sands Funeral Chapel, Duncan with the Rev. J. L. Ware officiating.
SANDS - DUNCAN

PERRIN—In England, on May 22, 1976, Roland Eugene Perrin, aged 81 years, born in Australia on October 23, 1894, son of the late Rev. F. E. Perrin. He leaves his friend, Mrs. Betty Sinclair and his sister, Mrs. Rowena Mary Fox of Victoria; 2 nephews, Selwyn Perrin Fox of Vancouver and Robert Eugene Fox of Victoria; sister-in-law, Mrs. Audrey Walton of Victoria; 2 nieces and 1 nephew.
Service in McCall Bros. Chapel, Johnson and Vancouver streets, on Wednesday, July 21, at 2:00 p.m., with the Rev. F. W. Hayes officiating. (Flowers gratefully declined).

ROBINSON — On Tuesday, July 13, 1976, Maude Harriet, age 91 years, of Delta, B.C. (Tsawwassen). Survived by her loving husband Thomas, two sons, William John, Port Alberni; Leonard, Qualicum Beach; two daughters, Mrs. Vivian Thomson, Port Alberni; Mrs. Phyllis King, Tsawwassen. 20 grand children, 22 great grand children, two great great grandchildren, predeceased by her son Frederick.
Rev. E. S. Eden officiate at a Memorial Service, on Friday, July 16 at 3:00 p.m. in the chapel of the Delta Funeral Home, 5329 Ladner Trunk Roaad, Delta. Cremation.

TEIGE — Lorraine, of Victoria, B.C., at Victoria General Hospital, on July 19, 1976. Survived by her husband Stanley, three sons, Keith, Kevin and Douglas. Two daughters, Darilyn and Valerie, all at home, her mother Mrs. Helen Bailey, also one brother and one sister.
Memorial Service will be held Thurs., July 22 at 8:00 p.m. in Garden City United Church, Padre Dickie officiating. Cremation. Flowers gratefully declined. Donations may be made to the Canadian Cancer Society 857 Caledonia Ave., Victoria. Arrangements through the Memorial Society of B.C. and First Memorial Services Ltd.

TISDALL — Suddenly on July 18, 1976, Helen Kathryn Tisdall, born in Victoria, January 30, 1903. Survived by her loving daughter Penelope and son-in-law, Laurence E. Devlin, Victoria. Two grandchildren: Andrew Gerald and Kathryn Starr.
A private family service was held. Cremation. Arrangements through the Memorial Society of B.C. and FIRST MEMORIAL SERVICES Ltd.

ZACCARELLI — In Victoria, B.C., on July 18, 1976, Mr. Thomas George Zaccarelli, in his 80th year. Born in North Wellington, B.C. and a resident of Victoria, B.C. late residence 1425 Richardson St. Predeceased by his wife, Winnifred Daisy, in 1953. He leaves his sons, Thomas Edward and John Howard Zaccarelli, Victoria; seven grandchildren; seven great grandchildren. Mr. Zaccarelli was a baseball pitcher for Foundation Shipyard, an ardent fisherman and hunter, a life member of the Victoria Gun Club and past honorary president of the Victoria Fish and Game Protective Association.
Service will be held in the Sands Mortuary Limited "Memorial Chapel of Chimes" on Thursday, July 22, 1976 at 1:00 p.m.
SANDS-VICTORIA

There is some one who
misses you sadly,
And finds the time long
since you went,
There is some one who thinks
of you always,
And tries to be brave
and content.
Gone is the face we loved
so dear,

309 IN MEMORIAMS

McMILLAN — Alexander passed away July 19, 1971.
Not dead to us who loved him,
Not lost, but gone before;
He lives with us in memory,
And will forever more.
—Lovingly remembered by the Family.

THEY SHALL GROW NOT OLD, AS WE WHO ARE LEFT GROW OLD, AGE SHALL NOT WEARY THEM, NOR THE YEARS CONDEMN, AT THE GOING DOWN OF THE SUN, AND IN THE MORNING, WE WILL REMEMBER THEM.
WITH GRATITUDE, SANDS.

310 FUNERAL DIRECTORS

McCall's
PRIVATE CREMATION
BLEACKLEY, Mr. James Arthur
TEMPLEMAN, Mr. Leslie Eric
MONDAY
SMITH, The Honorable Sydney John
11:00 a.m.—FLORAL CHAPEL
HOYLE, Mrs. Annie Eleanor
2:00 p.m.—FAMILY CHAPEL
MacDONALD, The Rev. Dr. Alexander J.
MASS
7:30 p.m.—ST. ANDREW'S CATHEDRAL
TUESDAY
ELLIS, Mrs. Mary A.
10:30 a.m.—ST. MARTIN-IN-THE FIELDS
MOORE, Mrs. Ethel May
1:00 p.m.—FLORAL CHAPEL
BRADLEY, Mrs. Emma
2:00 p.m.—FAMILY CHAPEL
WEDNESDAY
PANTER, Mrs. Margaret
10:15 a.m.—FLORAL CHAPEL
HANCOCK, Mrs. Ada Elizabeth
1:00 p.m.—FAMILY CHAPEL
PERRIN, Mr. Roland Eugene
2:00 p.m.—FLORAL CHAPEL
CONNOCHIE, Mrs. Anne McLimont
2:00 p.m.—SPENCER CHAPEL, METROPOLITAN UNITED CHURCH
CAMERON, Mr. Alexander H.
3:15 p.m.—FLORAL CHAPEL
THURSDAY
FLETT, Mrs. Edith L.
GRAVESIDE SERVICE
1:30 p.m.—ROSS BAY CEMETERY
TO BE ANNOUNCED
MILLER, Mrs. Marie
BISHOP, Mr. Robert
SELLS, Mrs. Emily Frances
CHANEY, Mr. Frederic
McLEOD, Mr. Robert A.
McCALL BROS.
Floral Funeral Chapels
385-4465

INTERNATIONAL FLOWER CARE
Specializing in forwarding to or from anywhere
WORLD WIDE FUNERAL INFORMATION SERVICE
call collect
or cable
"Mortuary Victoria"
A Division of Sands

Hayward's Thomson & Irving
Funeral Chapels
1625 Quadra St.
384-2612 — 386-3505

Sands
SERVING VANCOUVER ISLAND
WE CARE
Dedicated to service
Sensible Prices
SANDS FUNERAL CHAPELS
VICTORIA 388-5155
SIDNEY 656-2932
COLWOOD 478-3821
DUNCAN 746-5212
LADYSMITH 245-2331
NANAIMO 753-2032
Your seven community Chapels, Independently Family Owned and Controlled. Sands since 1912.

FIRST MEMORIAL SERVICES
Serving the Public and Exclusive Undertakers for the Memorial Society of B.C. 658-5244.

Off and again, a leaf blown
by the wind
Falls on the broad ocean
and sinks below.
'Tis never lost; where'er it
fate may blow,
The imprint of its settling's
left behind.
And so with every life,
whate'er its kind,
It shapes itself a place,
'tis destined so,
If hence in peace or turmoil
it should go,
Its influence ever lives,
as 'twas designed.

310 FUNERAL DIRECTORS

NSM NATIONAL SELECTED MORTICIANS
VICTORIA, 388-5155
SIDNEY, 656-2932
COLWOOD, 478-3821
DUNCAN, 746-5212
LADYSMITH, 245-2331
NANAIMO, 753-2032
Removal And Service Arrangement
Covering Vancouver Island
A Division of Sands

CUNNINGHAM FUNERAL CHAPEL
1155 Fort Street
Phone 384-5512 or 384-8626
Offering dignified moderate service for all. Geo. S. Cunningham, owner, manager.

311 MONUMENTALS

STEWART MONUMENTAL Works Ltd.
ESTABLISHED 1896
Memorial of Distinction
Marble fireplace and tabletops
1402 May St. 384-3452

"The Finest in Craftsmanship"
MORTIMER'S MONUMENTS
633 DAVID ST. 383-6421
ESTABLISHED 1877

313 MISCELLANEOUS

MEMORIAL SOCIETY OF B.C.
Dignified Final Arrangements At Minimum Cost
Brochure and full details from the VICTORIA branch
Rm 101 - 727 Johnson St., Victoria
385-5214 (24-hour)
Lifetime Membership $5

NOTICE TO CREDITORS IN THE MATTER OF THE ESTATE OF BERTHA LOUISE NIX, late of Richmond Heights Private Hospital, 3690 Richmond Avenue, Victoria, British Columbia, deceased.

NOTICE IS HEREBY GIVEN that creditors and others having claims against the estate of the above-named deceased are hereby required to send them to the undersigned Executor at Second Floor, Canada Trust Building, 1205 Broad Street, Victoria, British Columbia, before the 1st day of September, A.D. 1976, after which date the Executor will distribute the said estate among the parties entitled thereto, having regard only to the claims of which he then has notice.
ALBERT LYLE COLLISON
Executor
Messrs. Pearlman & Lindholm
Solicitors

NOTICE TO CREDITORS AND OTHERS RICHARD MORRIS WILLIAMS DECEASED

NOTICE is hereby given that creditors and others having claims against the estate of Richard Morris Williams, deceased, late of 721 Robleda Crescent, Victoria, B.C., are required to send their claims, duly verified, to the undersigned Executors of the said estate at 1205 Government Street, Victoria, B.C., on or before the 13th day of August, 1976, after which date the assets of the said estate will be distributed, having regard only to such claims of which the Executors shall then have had notice.
DATED at Victoria, B.C., this 7th day of July, 1976.
MORRIS RICHARD WILLIAMS
and
THE ROYAL TRUST COMPANY
Executors
STRAITH & COMPANY,
Solicitors

INVITATION TO BID

Sealed tenders for the construction of Additional Boiler, McKinnon Building, will be received up to 2:00 p.m. Pacific Daylight Time on Friday, August 6, 1976, at the office of the Director of Campus Planning, Room 109, Saunders Building, University of Victoria, and will be opened in public immediately thereafter.
Plans, specifications and tender documents may be obtained from the office of Rutley Engineering, Suite 110, 1012 Douglas Street, Victoria, B.C., on payment of $30.00 (Thirty Dollars) by cash or certified cheque, which sum will be refunded if the plans and specifications are returned in good condition within two weeks of tender close.
Tenders shall be submitted in accordance with the Instructions to Bidders contained in the specifications and shall be accompanied by the prescribed bid bond.
The lowest or any tender will not necessarily be accepted.
I. W. Campbell, P. Eng.
Director of
Campus Planning
University of Victoria.
July 12, 1976

THE CORPORATION OF THE DISTRICT OF SAANICH
ZONING BY-LAW
NOTICE OF PUBLIC HEARING

NOTICE is hereby given that all persons who deem their interest in property affected by the following proposed By-laws and Land Use Contract, will be afforded an opportunity to be heard before the Municipal Council on the matters contained therein at a Public Hearing to be held in the Council Chamber, Municipal Hall, 770 Vernon Avenue, on MONDAY, July 26, 1976, commencing at 7:30 p.m.:

(a) "Zoning By-law, 1972, Amendment By-law, 1976, No. 40" to rezone Lot 24, Block 1, Section 81, Victoria District, Plan 861, 181 Hampton Road, from Zone District RS-2 (detached housing), to Zone District RD-1 (two family dwelling).

(b) "Zoning By-law, 1972, Amendment By-law, 1976, No. 41"—to rezone Lot 1, Section 53, Victoria District, Plan 28522, North East corner of Torquay Drive and Schellenberg Place, from Zone District RS-2 (detached housing), to Zone District RD-1 (two-family dwelling).

(c) "Zoning By-law, 1972, Amendment By-law, 1976, No. 42"—to rezone Lot 1, Plan 15122 and Lot 10, Plan 29170, Sections 49 and 50, Victoria District, 3945 Glanford Avenue, from Zone District RS-2 (detached housing), to Zone District RT-1 (attached housing — low density).

(d) "Zoning By-law, 1972, Amendment By-law, 1976, No. 43"—to rezone the North and South Parts of Lot 17, Plan 255A and Lot B, Plan 13559, Section 62, Victoria District, North West corner of Tolmie Avenue and Wicklow Street, from Zone District RS-2 (detached housing), to Zone District RM-2 (apartment-medium density).

(e) LAND USE CONTRACT for the use and development of all and singular that certain parcel or tract of land and premises, situate, lying and being in the Municipality of Saanich, in the Province of British Columbia, more particularly described as Lot A as shown on that certain plan of subdivision entitled "PLAN OF SUBDIVISION PREPARED PURSUANT TO THE REPLOTTING PROVISIONS OF THE MUNICIPAL ACT OF THE AREA FORMERLY KNOWN AS: LOTS 15A, 16A, 17A; 18A, and PART OF LOT 24A, PLAN 88, TOGETHER WITH LOTS 2, 3 and 4, PLAN 4980, TOGETHER WITH LOTS 1, 2 and 3, PLAN 5930, TOGETHER WITH LOTS 1, 2 and 3, PLAN 12155, TOGETHER WITH SAN SEBASTIAN PLACE ADJACENT THEREO IN SECTIONS 11 and 12 and LOT 143, VICTORIA DISTRICT, THE WHOLE SHOWN OUTLINED IN RED ON PLAN _____ R", which said Plan of Subdivision was sworn by Robin Carey Le Garff, British Columbia Land Surveyor, on the 21st day of June, 1976, situate on the South side of Gorge Road West and on San Sebastian Place and more commonly known as the San Sebastian Motel and the Victoria Auto Court properties, with respect to the construction of multiple residential housing.

A copy of the proposed By-laws and Land Use Contract may be inspected at the Municipal Hall, 770 Vernon Avenue, between the hours of 8:30 a.m. and 1:00 p.m. and 2:00 p.m. and 4:30 p.m. on any weekday except Saturday or Statutory Holidays.

"G. HAYWARD"
Municipal Clerk

NOTICE TO CREDITORS AND OTHERS IN THE MATTER OF THE ESTATE OF MAUDE ANNIE DEYKIN, DECEASED.

NOTICE IS HEREBY GIVEN that creditors and others having claims against the estate of Maude Annie Deykin, late of Victoria, British Columbia, are required to send full particulars of such claims to Williams, Davie & Company, 170 Craig Street, Duncan, British Columbia, on or before August 17, 1976, after which date the Estate's assets will be distributed having regard only to claims that have been received.
THE ROYAL TRUST COMPANY, Executor
BY ITS SOLICITORS
WILLIAMS, DAVIE & COMPANY
170 Craig Street
Duncan, British Columbia

NOTICE TO CREDITORS AND OTHERS IN THE MATTER OF THE ESTATE OF AGNES MARY HAYES, DECEASED, LATE OF 1019 JOAN CRESCENT, VICTORIA, B.C.

NOTICE IS HEREBY GIVEN that creditors and others having claims against the estate of the above named deceased are hereby required to send them to the undersigned Executor at 1057 Fort Street, Victoria, British Columbia, before the 20th day of August, A.D. 1976, after which date the Executor will distribute the said estate amongst the parties entitled thereto, having regard only to the claims of which it then has notice.
MONTREAL TRUST COMPANY
Executor
By its Solicitors
MESSRS. HORNE, COUPAR & COMPANY

FOR SALE
1972 TIMBERJACK SKIDDER MODEL 230 D.S.
Good condition. Can be viewed at Wellington Rd., and Island Hwy, Nanaimo. To view phone 753-6461. Closed Tenders only to Federal Business Development Bank 190 Wallace St., Nanaimo, B.C.

CORPORATION OF THE CITY OF VICTORIA
TENDER NO. 8602 - FUEL OIL

Sealed tenders on the form and in the envelope provided for the supply and delivery of all fuel oil requirements for a period of one year will be received by the City Clerk, City Hall, Victoria, B.C., up until 12:00 Noon, Thursday, August 12, 1976.
Specifications and instructions may be obtained from the undersigned.
The lowest or any tender will not necessarily be accepted.
H. V. Robinson, P.P.,
City Purchasing Agent.
City Hall, Victoria, B.C.
July 15, 1976.

NOTICE TO CREDITORS
In the Matter of the Estate of Arthur Edward Neville, Deceased, late of Mill Bay Road, Cobble Hill, British Columbia.

All persons having claims against the above estate are required to send full particulars of such claims to the undersigned Executor on or before the 11th day of August, 1976, after which date the estate's assets will be distributed, having regard only to claims that have been received.
ALBERT EDWIN NEVILLE
Executor
c/o T. H. Lines
Barrister & Solicitor
127 Ingram Street,
Duncan, B.C.

PUBLIC AUCTION
Wed., July 21st
7 P.M.
Always the largest selection of Auction Merchandise in Victoria. (Estate Auctioneers), Household items, Furniture, Tools, Cars, Boats, China, Bric-a-brac, Box Lots of misc. items, Ranges, Fridges, Deep Freeze Units, Stereos, Radios, T.V.'s, Bicycles, Toys, Bedding, Books
ANTIQUES
Every Sale
at
THE AUCTION GALLERY
966 Yates St.
Phone 386-8448
Sale every Wed. and Fri.
7 P.M.
Free Appraisals
(Pick Up Service)
7-19

LUNDS
926 FORT ST.
Most Interesting
AUCTION
TO-NIGHT 7 P.M.
For the
CANADA TRUST CO.
Committee for
MRS. EDITH MARIE HOLLIER
and
ESTATE FURNISHINGS
From an Oak Bay Condominium
"COOMBE" 2-Pce.
CHESTERFIELD STE.
"BAETZ"
DINETTE STE.
Attractive
OCCASIONAL TABLES AND CHS.
LOUIS XVI STYLE
PARLOUR STE.
AND CONVEX
GLASS CHINA CABINET
OAK FURNITURE
CONVEX GLASS CABINET
DINING ROOM STE.
TABLES AND CHAIRS
BEDROOM FURN.
BRASS FINISHED BEDS
COLOUR T.V. SETS
A Large Selection
CHINA—GLASS —ORNAMENTS
STAINED GLASS WINDOWS
GOLD COINS
GEO. IV & V SOVEREIGNS
VICT. & GEO. V ½ SOVEREIGNS
LUNDS AUCTIONEERS & APPRAISERS PHONE 386-3308

Special Offer
FOR PRIVATE PARTY CLASSIFIED ADVERTISERS
Use this handy coupon to place your Classified Advertisement and save money.

Name .....
Address .....
Phone No. .....
Signature .....
FILL OUT AND MAIL, OR DELIVER IN PERSON TO
SPECIAL OFFER
Victoria Press Ltd.,
P.O. Box 300,
Victoria, B.C.
V8W 2N4.

No. of Insertions ..... Amount Enclosed $.....
Your ad will run as soon as possible upon receipt of this coupon and payment, or please specify consecutive dates:
.....
.....
Classification Number ..... 10 WORDS MINIMUM

10 Words for 1 insertion in The Daily Colonist and Victoria Times: $1.00
10¢ for each additional word.
10 Words for 3 insertions in The Daily Colonist and Victoria Times: $2.50
25¢ for each additional word.
10 Words for 6 insertions in The Daily Colonist and Victoria Times: $4.00
40¢ for each additional word.

All ads must be written in regular classified style, and run on consecutive days.
All real estate, mobile home, rental and business advertising is considered to be commercial advertising and will not qualify for this special offer.
SEND CHEQUE or MONEY ORDER
— NO REFUNDS —
This coupon valid until Sept. 1, 1976

THE DAILY COLONIST AND VICTORIA TIMES

Canadian faces Bisley shootoff

BISLEY, England (CP) — Cpl. Eli Thibodeau of the Royal Canadian Regiment faces a shoot-off later this week after being tied with two others in the target rifle shooting of the National Rifle Association shoot here.

Thibodeau, of Bridgetown, N.S., and a member of the Canadian Forces team that won the major services team events last week, outshot some of the top civilian target marksmen from Canada, Britain, Australia and New Zealand in the Daily Mail Challenge Cup.

Nearly 1,200 competitors fired 10 shots at 500 yards, resulting in a tie between 11 of them. In the tiebreaker, with five shots each, there was a second tie among Thibodeau Burt Beverley of Australia and John Hossack of Scotland, all scoring 25 with five shots. A second shoot-off is to be held.

The Canadian army cadets had their first success when Don Butler, 18, of Toronto, son of Cliff Butler, a well-known Ontario marksman, was the top overseas competitor in the 900-yard event for the Conan Doyle challenge statuette. The event ended in a 50-point tie among four Britons. The Canadian was only one point behind and finished ahead of all other Canadian, Australian and New Zealand competitors.

Gymnastics popular

MONTREAL (CP)—Attendance figures for Sunday's Olympic events, released by the organizing committee Monday, show that 222,596 spectators attended competitions at Montreal, L'Acadie, Bromont, Sherbrooke, Laval and Toronto.

A soccer match at the Olympic stadium in Montreal's east end attracted 25,622 spectators, while an other at Varsity Stadium in Toronto was attended by 21,769.

Gymnastic events at the Montreal Forum were viewed by more than 60,000 people, and 10,051 watched a modern pentathlon event in Bromont, Que., 45 miles east of here

Controversy rages over race protest

BRANDS HATCH, England (AP) — Bitter controversy arose Monday over the Ferrari team's decision to appeal the victory Sunday by Britain's James Hunt in the British Grand Prix auto race.

The protest was turned down by Royal Automobile Club race officials, but Ferrari said it intends to take the appeal to the sport's governing body, the International Sporting Commission.

Hunt gained a controversial victory after being involved in a five-car pile-up.

He said after the race he was "disgusted and really sad" that Ferrari had protested because, he claimed, it was Switzerland's Clay Regazzoni in his Ferrari who had caused the original accident which led to the race being stopped. Hunt injured his thumb in the accident.

The Elf-Tyrrell and Copersucar teams joined Ferrari in the protest which could hold the key to this year's championship.

Hunt's triumph came 11 weeks after he won the Spanish Grand Prix and was disqualified because his car was one-half inch too wide — a decision that since has been reversed.

Hunt got into trouble in the first lap when he was hit from behind while trying to avoid the spinning Ferraris of Regazzoni and world-champion Niki Lauda of Austria.

Lauda, in the lead, was hit by teammate Regazzoni and they spun while travelling at more than 100 m.p.h. Hunt braked to avoid them and was hit in the rear by France's Jacques Lafitte as five cars piled into each other.

The race was stopped officials ruled that only cars that had completed the first lap could compete. This would have excluded Hunt's Marlboro McLaren, among others.

In the half-hour of argument that followed, the damaged rear wishbone of Hunt's car was replaced and it was wheeled back onto the track. But Regazzoni and Lafitte Ligier-Matra defied the rulin and returned to the grid in spare cars.

When the race restarted after 50 minutes, all three technically were ineligible.

Hunt went on to win convincingly from Lauda, with South Africa's Jody Scheckter third in an Elf-Tyrrell.

The stewards, however, decided the result should stand because Hunt's auto "was proceeding in a forward direction when the first race was stopped."

French four enter 'hall'

NEWPORT, R.I. (AP) — Four Frenchmen, known as the Four Musketeers during their tennis-playing heyday of the 1920s and 30s, have become the first foreigners inducted into the International Tennis Hall of Fame.

Henri Cochet, Rene Lacoste, Jacques Brugnon and Jean Borotra snapped a seven-year U.S. domination of the Davis Cup in 1927.

Dick Savitt, a former U.S. player and Wimbledon champion, also was inducted into the Hall of Fame, and Mabel Cahill, U.S. women's title holder in 1891, received the honor posthumously.

Card safety retires again

ST. CHARLES, Mo. (AP) — Safety Larry Willingham, previously forced to retire from the St. Louis Cardinals because of a head injury, has decided to retire again — this time because of a painful achilles tendon injury, the National Football League team has announced.

Willingham, 27, had been a fourth-round draft choice of the Cardinals in 1971 and played with the team for two years before retiring with problems caused by a concussion. He sat out the 1973 season but played with Birmingham of the World Football League in the 1974-75 season.

Giants cut off ticket sales

NEW YORK (AP) — New York Giants have ended their season-ticket sale for the National Football League season, their first at Giants Stadium in East Rutherford, N.J.

The team said it has been overwhelmed with mail since the public announcement of season ticket sales was made Monday, that more orders have been received than can be handled and that many will have to be returned. The stadium has a seating capacity of 76,500, all but about 5000 of which will be season tickets.

—CP

Skeletal remains

Steel skeleton is all that is left of light aircraft that crashed and burned Monday in field outside Aylmer, Quebec, six miles west of Hull. One of plane's two occupants was killed.

Man claims title to most of Dallas

PINK HILL, N.C. (UPI) — Armed with a land grant he says was signed by the governor of Texas 100 years ago, William Stoner has laid claim to 55,000 acres of land in downtown Dallas.

Stoner said Monday the land was left to him by his great-grandfather, who homesteaded and leased it to the city of Dallas in 1876 for 99 years.

Stoner said he was "dead serious" about the claim and wanted a settlement with the city in the neighborhood of $62 billion.

Dallas officials, however, are apparently not convinced Stoner's claim is legitimate. "They wouldn't accept the call," said Stoner of his last communication with the city. "I was calling collect."

In Dallas, an assistant city attorney said the legitimacy of Stoner's story could be checked only with the state attorney-general's office. Attorney-General John Hill could not be reached immediately.

Asked if the city, as far as he knew, was free and clear, the attorney, who asked not to be identified, said, "I don't know. I don't even know what the problem is."

Stoner, 53, a disabled veteran who has lived on a $186-per-month pension for the past 23 years, said he learned of the lease two years ago from his mother.

Stoner said after his mother told him about it, he wrote to the Texas land commissioner in Austin and received a copy of a land grant signed in 1876 by Governor Edmund Davis.

He said the document included a lease signed by his great-grandfather, Joseph White, and the city of Dallas. The lease, said Stoner, ran out June 5, 1975.

Stoner said he intended to get a lawyer soon if the city ignored his claims. "The only thing I know to do is get the United States marshals to go into there and lay it down to them that they will either have to pay up or evacuate," Stoner said.

Stoner, who read the lease over the telephone, said if he got the money he would divide it among the other heirs and use his portion to go into the real estate business and "maybe farm some."

He added he thought the price was cheap, considering all the development which had gone on in the area and all the oil which had been taken off his land.

cruise the
ROYAL WAY
to
alaska

Senior Citizens' Special
BOARDING VICTORIA, SEPT. 9th
from $665
RETURNS TO VANCOUVER, SEPT. 16th
On the Royal Viking Sea (Norwegian Registry)
Cruise the coast of Canada, where the snow-capped peaks send virgin forests cascading to the water's edge . . . and watch the beautiful northern sunsets . . . all from the comfort of your Royal Viking Ship. See the bustling excitement of great cities, the provincial color of small towns and in between, the timeless beauty of the land itself. Leave nothing to mark your passage, except the memories . . .
with
ROYAL VIKING LINE
For Further Information . . . Call
Featherstone
TRAVEL SERVICE LTD.
734 YATES STREET 386-6101
COLWOOD PLAZA 478-9505
101-230 MENZIES AT SIMCOE 386-8427

Land claims negotiator sidelined

Shuffle pleases top natives

OTTAWA (CP) — The special federal negotiator for native land claims is moving into a senior post in the energy department, it was announced Monday.

Native groups are shedding few tears over his departure.

A. Digby Hunt, named last October to head federal land claim negotiations, will become assistant deputy minister of energy on Aug. 1.

Major native groups in Ottawa said there is little concern over him leaving the negotiations since his appointment had always been viewed with skepticism.

Hunt, a former oil company geologist who spent 16 years in the Indian affairs department, the past six as an assistant deputy minister, was seen by the groups as a man with a bias towards development of the north.

"I don't think the native people had any confidence in the way he tried to handle the negotiations," said George Manuel, president of the National Indian Brotherhood.

Both the brotherhood and the Inuit Tapirisat, the Eskimo association, say they feel talks with government should be carried out at the cabinet level and not with appointed officials.

Agreement in principle with cabinet must be reached before any detailed talks with officials will be useful, said a spokesman for the association.

Manuel said he understood the cabinet now is considering that proposal and it could be the reason why no one has been appointed to replace Hunt.

In a separate news release Monday, Indian Affairs Minister Judd Buchanan said Hunt's reponsibilities will revert to the native claims office in his department.

The minister, concerned over the impact the change might have among native groups, said in the statement that "settlement of native claims continues to be a high priority of the government."

Hunt, 49, moves into the energy department to take over a post vacated at the first of the year by W. H. Hopper, the new president of Petro-Canada, the federal government's oil company.

A native of London, Eng., Hunt spent four years as an oil company geologist in South America after graduating from the University of London. In 1952, he came to Canada and worked for eight years with various oil companies in Calgary.

He joined the Indian and northern affairs department in 1960 as administrator of oil and gas and, in 1969, was named assistant deputy minister in charge of northern affairs.

In that position, he had been in charge of managing all federal programs in the Northwest Territories and the Yukon.

Six-year terms for court blast

DUBLIN (UPI) — Two prisoners who attempted to escape from Dublin's central criminal court during an explosion there last week each were sentenced to six years imprisonment. Donal Murphy, 33, and James Monaghan, 31, were convicted of possessing mortar and rocket launchers with intent to endanger life. Of five others who escaped, only one is at large.

Kenitex
RESIDENTIAL
COMMERCIAL
INDUSTRIAL
6 million world wide applications since 1946
YOUR HOME and never paint again! TM
OTHER MAINTENANCE FREE INSTALLATIONS
ALUMINUM SUNDECK PATIO COVERS AND ENCLOSURES • ALUMINUM ROLL-UP AWNINGS • ALUMINUM REPLACEMENT WINDOWS ALUMINUM 5" CONTINUOUS GUTTER • ALUMINUM SUNDECK PATIO RAILINGS.
PHONE 384-4148 FOR FREE ESTIMATE
GRANITE
Industries Ltd.
VICTORIA'S HOUSE OF ALUMINUM TM
AND Kenitex NEVER PAINT AGAIN
516 WILLIAM STHEET, VICTORIA
OPEN SATURDAYS 9 A.M. to 5 P.M.
17-5

Hubert Beyer takes on City Hall. Everyday.

Municipal politics are a complicated business and Hubert Beyer unravels things for you. He goes into the guts of what's happening and gives you in-depth coverage and background.

Sundays, he writes a column that sets the record straight . . . and sometimes a few politicians.

Don't start the day without it!

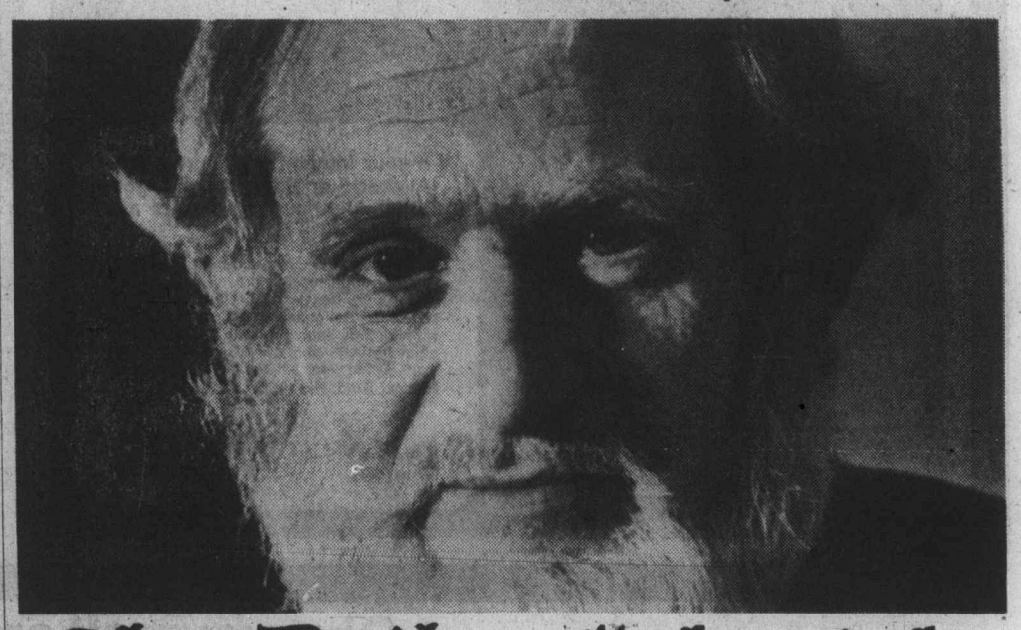

The Daily Colonist.

No electricity in house

Candle claims 3 lives

A candle left burning overnight was believed to have been the cause of a housefire on the Quamichan Indian reserve near Duncan early Sunday morning, claiming the lives of a 22-year-old man and his two sons.

A spokesman for the Duncan RCMP detachment, which is still investigating the fire which engulfed the small house before firemen arrived, said Monday that the house had no electricity and it was possible that a burning candle fell over and started the blaze.

The bodies of Thomas Eli Billy and his sons Jeremia 2, and Thomas Jr., eight months, were transported to Victoria Monday for an autopsy.

Billy's body was found on a couch near the front door, where the fire originated, while the two children were found in their beds.

The 20-year-old mother, Martina Billy, ran from the house near Tzouhalem Road and was not hurt.

Duncan Coroner T. H. Lines said Monday that a decision has not been made on whether there will be an inquest.

In another Sunday tragedy, a 38-year-old man was killed when he fell more than 50 feet onto rocks near the East Point lighthouse on Saturna Island.

Ganges RCMP said Edward Early Elliott of Saturna Island was running along a cliff shouting and waving at some people in a sailboat when he lost his footing.

A spokesman said the people in the sailboat, which was named the Pinocchio, were believed to have been friends of Elliott's coming to Saturna for a visit when the tragedy occurred, about 4 p.m.

The lightkeeper radioed for help and the Canadian Coast Guard cutter Rider reached the scene and found Elliott's body wedged among the rocks. The victim's body was taken to Ganges.

Police said Coroner Miles Acheson was awaiting the results of an autopsy before taking any further action.

Parent says school trustee lied

The father of a 15-year-old student suspended from Shoreline junior high school for truancy charged Monday night that the Greater Victoria school board doesn't want an impartial investigation because a report submitted to the education department was "distorted and untrue."

Robert Maddocks of 671 Camelia Place, whose son was suspended by principal John Robertson on April 21, referred to a report submitted to Joe Phillipson, associate deputy minister in charge of schools, by superintendent Jake Longmore.

The case came to light June 21 when former Campbell River high school principal John Young, now a Victoria businessman, levelled accusations of violation of the Public Schools Act, irresponsibility and neglect of duty at the trustees and district administrative staff.

Maddocks said the board doesn't want an "outside consultant," as recommended in Phillipson's report to Education Minister Pat McGeer, to look into the matter because the report submitted to Phillipson 'is deceitful."

"The facts of the case have been distorted," Maddocks said, "there are deliberate falsehoods and untruths and, in at least one case, a deliberate omission of part of the correspondence signed by the superintendent has been made.

"That the superintendent should submit such a report to the minister of education and that the chairman and this school board should condone and evidently endorse this confidential report constitutes a fraud."

Taking mare than the five minutes usually alloted each person prior to the regular business of the board, Maddocks ended his presentation with criticism of trustee Peter Bunn.

"Finally, I charge that a member of this school board has, for personal publicity, deliberately lied to the press and I consider these lies of trustee Peter Bunn to be despicable."

Asked by Bunn what the alleged lie was, Maddocks produced a Vancouver newspaper report in which Bunn was quoted as saying the unavailability of the parent for interview added to the delays.

Bunn denied he was seeking publicity and said the Vancouver reporter had telephoned him.

Maddocks' brief was then referred to the board's education committee for study.

Tension high for Viking's landing

Colonist Wire Services

PASADENA, Calif. — U.S. space scientists were biting their nails this morning as Viking I's Mars lander tackled the delicate mission of reaching the unknown surface of the mystery planet.

The crucial 3-hour, 21-minute series of landing procedures was to begin at 1:51 a.m. PDT with an order from one of two computers aboard the robot triggering three explosive bolts to break its link with its orbiting mothercraft.

The three-legged spacecraft was programmed to drop from orbit 11,400 miles above the red planet and ride a cushion of rocket exhaust to a gentle landing in a desert-like basin.

the Bay

Home Fashion Event

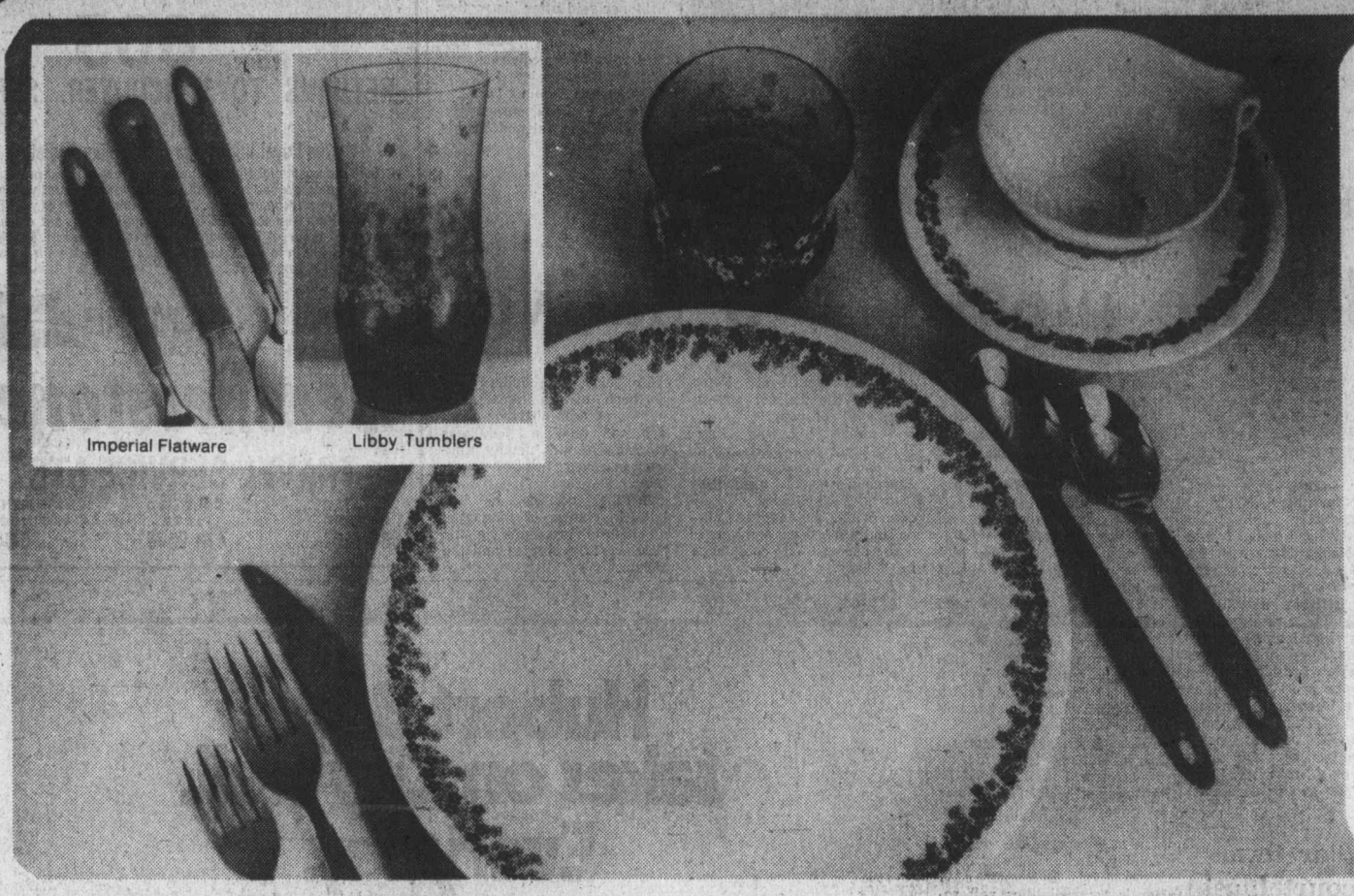

Starting Out? Get Colour Co-ordinated dining set for four including tumblers, flatware, and a beautiful 20-pce. set of Corelle Dinnerware, all for 64.99 on sale now at the Bay.

Super gift for young singles starting out in a new apartment. Or young marrieds in a new home. Choice of Salem Gold, Village Green, or Charlestown Blue in glasses, on dinnerware and flatware.

Corelle Dinnerware is completely safe in the oven or through the dishwasher. And it's guaranteed for 2 years against chipping, cracking or breaking under normal use. Includes 4 each: cups, saucers, dinner plates, luncheon plates, and oatmeal bowls.

Imperial Flatware. Perfectly complements the Corelle Dinnerware. Tough, good-wearing stainless steel. Includes 4 each: knives, forks, salad forks, teaspoons and dessert spoons.

Libby Tumblers in plain shades of Salem Gold, Village Green or Charlestown Blue go beautifully with above and come in one pack of four of High-Ball Tumblers and one pack of four of Old Fashioned Tumblers.

Sale, 48-pce. set, **64.99**

China, third Floor

If your kitchen appliances are Avocado or Harvest Gold, get Club Aluminum Cookware at 33% Savings!

And even if your stove and fridge are basic white or sophisticated brown, you can still enjoy this heavy cast Club aluminum cookware. Set consists of 1½ qt. saucepan with lid, 2 qt. saucepan with lid, 7" and 10" open frypans, and 4½ qt. covered Dutch oven. Order your set today in Avocado or Harvest Gold. HB 4962.

Reg. 74.98 **Sale, set 49.99**

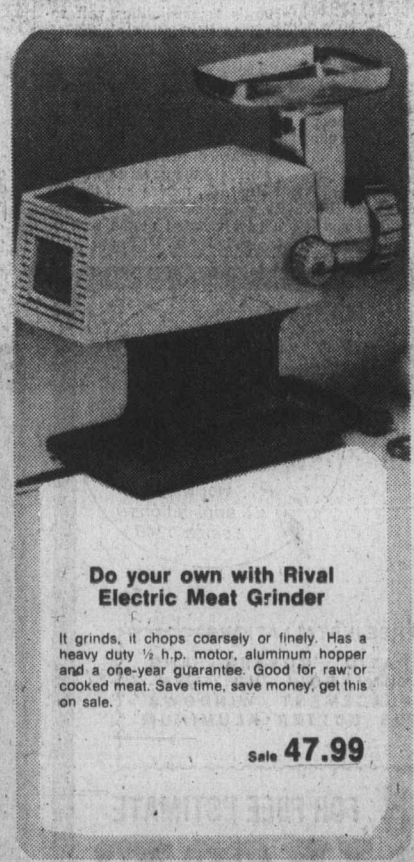

Do your own with Rival Electric Meat Grinder

It grinds, it chops coarsely or finely. Has a heavy duty ½ h.p. motor, aluminum hopper and a one-year guarantee. Good for raw or cooked meat. Save time, save money, get this on sale.

Sale 47.99

Even Caesar would love this Salad Bowl Set by Baribeau

Beautiful dark Eastern Canadian hardwood. Includes large salad bowl, 2 servers, and 4 individual bowls. Reg. 27.50.

Sale, 19.99

Stackable Canister Set Adds colour to your kitchen

With tapered style on set of 4 in antique white or Antique Gold.

Sale, 16.99

Matching Breadbox or Step Can Sale, each 16.99

Every home deserves a Baycrest Electric Can opener/Sharpener

Has snap-off cutting assembly, for easy cleaning. Magnetic lid retreiver, cord storage and knife sharpener at back. One year guarantee. White or Gold.

Sale, 17.99

Housewares, third floor

Give yourself credit. Charge it.

DAILY STORE HOURS 9:30 A.M. TO 5:30 P.M.
THURSDAY AND FRIDAY TO 9:30 P.M.
PHONE 385-1311. FREE CUSTOMER PARKING

Hudson's Bay Company

Island
Financial Centre
435 Trunk Road
Ph. 746-6181
Duncan

The Daily Colonist.

Vancouver Island's leading newspaper since 1858

Cloudy, high 20
Weather Details On Page 2

No. 185 – 118th Year | VICTORIA, BRITISH COLUMBIA, TUESDAY, JULY 20, 1976 | *** | 15c Daily, 30c Sunday

Lang
. . . pledge made

French ban by end of month

OTTAWA (UPI) — Transport Minister Otto Lang Monday assured Canada's pilots and air traffic controllers that a regulation barring the unauthorized use of French in air communication over Quebec would be implemented before the end of the month.

The regulation, part of an agreement that ended a nine-day airline service shutdown last month, was discussed at a meeting called by the pilots and controllers.

Jim Livingston, president of the Canadian Air Traffic Control Association, and Ken Maley, head of the Canadian Air Line Pilots Asociation said the meeting was called to soothe emotional unrest of their members over the use of French in the air over Quebec.

Les Gens de l'Air, a French speaking aviation group, may challenge the order through court action, its president Roger Demers said Monday.

Demers said the group would take legal advice before deciding whether to take the issue to court.

Demers, who is a Quebec government pilot, said he thought his association's general council would also decide not to take part in the inquiry into bilingual air traffic control to be launched by a government appointed commission.

He made his statement after discussing the proposed order with Lang.

CALPA's pilots withdrew their services to protest the use of French and the government's intention of increasing the use of French in air traffic control in Quebec.

"All parties agreed there was a need to reduce the highly emotionally charged feelings of most controllers and pilots over the bilingualism issue in Quebec," Maley said after the three-hour meeting.

"Controllers and pilots could not work safely together in both highly technical environments with the kind of emotional unrest which currently exists in Quebec," he added.

Livingston had charged that the transport department was too slow in implementing the regulation, which prohibits French being used in ground-to-air communications in instrument flight.

The regulation was agreed when the three parties met to end the June air service shutdown, and is pending the results of the commission study.

Cheating charged

Russian fencer expelled

MONTREAL (CP) — A cheating scandal rocked the Olympics Monday as a Soviet competitor in the modern pentathlon was expelled from the Games for using an epee wired to score a hit without touching his opponent in fencing.

Officials said they were absolutely convinced that 38-year-old Boris Onischenko, a silver medal winner in the 1972 Olympics, had cheated by using a concealed wire to trigger the electronic scoring machine.

Carl Schwende of Montreal, the official in charge of the modern pentathlon, said the wire was hidden in the handle of the fencer's weapon.

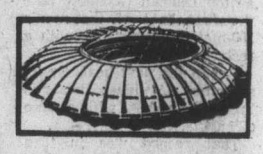

Suspicions were aroused when a light flashed signalling a hit that the Russian clearly had not scored in a bout against Jeremy Fox of Britain. Onischenko lunged and Fox stepped back. When the electronic scoring device recorded a touch, Fox immediately protested. The weapon was confiscated and taken apart, exposing the wire.

Schwende, a former international fencer, said later that Onischenko had rigged the epee in such a way that the wiring could not be detected without destroying the handle.

"There was a tight skin over the handle so you could not detect the extent of the wiring."

Ordinarily the system of lights is the only judge used in epee. In foil, the jury must still analyse the validity of the hit before it is allowed.

But the referee in the Onischenko-Fox bout, realized something was wrong and promptly halted the bout. Schwende said the examination of the weapon showed the wiring had been "wilfully changed."

Asked if the incident was a case of blatant cheating, Col. Wille Grut, secretary-general of the International Union of Modern Pentathlon and Biathlon, said "We are absolutely convinced."

He said that when the Russian was disqualified he looked dumbfounded but made no comment.

Sandor Kerekes, director of modern pentathlon for the Montreal Games, said: "I really like the Russians. I'm sorry it happened and I can't understand it. He is one of the best fencers in the world and certainly had no need for such a device."

Fox, Onischenko's opponent, remarked: "It was a silly thing to do and I'm very sorry it should have happened because we are such good friends. But I am surprised that he should think he could get away with it."

Perfect Nadia thrills 'em

Romania's incredible Nadia Comeneci thrilled Olympic gymnastic followers Monday by scoring her second and third perfect 10.0 routines to overshadow the gold-medal winning performance of the Soviet women.

The East Germans and Americans continued their battle in the pool and Canada scored its second straight win in men's basketball. Full details and television coverage on pages 10 and 11.

Medals

	Gold	Sil.	Br.
East Germany	4	3	3
United States	3	4	2
Soviet Union	3	0	1
West Germany	1	1	0
Bulgaria	1	0	0
Poland	0	2	0
Hungary	0	1	0
Romania	0	1	0
Canada	0	0	1
Iran	0	0	1
Austria	0	0	1
Denmark	0	0	1
Netherlands	0	0	1
Japan	0	0	1

Claim, counter-claim dog edgy Ford, Reagan camps

Colonist News Services

NEW YORK — Republican challenger Ronald Reagan has the support of 1,140 delegates — 10 more than the number needed to defeat President Ford for the nomination, Reagan campaign manager John Sears claimed Monday.

Announcing that three previously uncommitted delegates had thrown their support to Reagan, Sears told reporters he was "more confident than I have ever been before" the former California governor will win on the first ballot next month in Kansas City.

Ford, meanwhile, told a White House news conference he was encouraged by the results of Connecticut's weekend convention which gave him 35 more delegates. The president predicted that "by the time we get to Kansas City, we'll have 1,130 plus."

Rogers Morton, Ford's campaign chairman, called the Sears count "baloney." He said the Ford committee would release its own numbers today and expose the Reagan claims.

"Since his psychological warfare campaign began in early June," Morton said, "Sears has been able to back up his claim with the names of only three uncommitted delegates that his side has won."

Sears said he would release later this week the names of additional uncommitted delegates who will support Reagan. He said those unannounced pockets of support will put Reagan over the top.

Reagan's chief delegate Hunter identified the three delegates announced Monday as Mrs. John 'Natalie" McElroy of Jamestown, N.D.; William Lee of Sussex, Del.; and Earl Patterson of Richmond, Va.

The national chairman of the Reagan campaign said Reagan was "outraged" by reports this weekend that he has given up hope of winning the GOP presidential nomination.

Sen. Paul Laxalt, who heads Reagan's campaign nationally, said news stories implying the former California governor has given up "are totally without foundation." He, too, predicted Reagan will upset Ford on the first ballot.

Laxalt's statement came as Ford inched steadily toward the 1,130 delegates he needs to wrap up the nomination. The latest UPI delegate count showed the president a razor thin 28 votes short of victory.

Reagan's response, through Laxalt, was precipitated by a Washington Post report which said Reagan's top aides were acknowledging privately that Reagan had little if any chance of upsetting Ford for the nomination.

The report quoted Reagan as talking about the influence his campaign had on the Ford administration rather than about defeating the president.

"I think my candidacy has been worthwhile," Reagan was quoted as saying.

In a statement issued from Reagan's Washington headquarters, Laxalt said: "I have talked to Governor Reagan and he is outraged that any such connotation be given to any statements by him or any of his aides.

"He remains confident that he will win on the first ballot in Kansas City," Laxalt said.

"What we are seeing on the part of the Washington Post and at least one television network is an effort to psych out Ronald Reagan's delegates, potential delegates and supporters. It won't work. They are not about to be fooled into forefeititing that chance (of Reagan defeating Carter) by liberals in the media who are as fearful that Reagan will win."

Ford, taking no chances that Reagan might make gains in uncommitted delegate support, called the New Jersey GOP delegation to the White House Monday and planned a similar meeting Thursday with the New York delegation.

The latest UPI delegate count showed 1,102 pledged or leaning to Ford — 28 shy — and 1,062 committed or leaning to Reagan. There were 95 uncommitted.

Both men planned to focus in the remaining four weeks before the convention on those 95 uncommitted, who will decide the outcome of their photofinish contest.

Worried officials to study fares

Ferries up for talks

Vancouver Island and Sechelt Peninsula mayors and region district officials will meet in Saanich Thursday to chart a united policy on B.C. Ferries rate increases.

President of the Association of Vancouver Island Municipalities, Port Alberni Ald. George McKnight, said Monday the special meeting has been called by the executive because of the "drastic" effects being felt on the Island and the mainland coast north of Vancouver.

"We have sent two telegrams to the provincial government urgently requesting a meeting and so far we have received no response.

"It is hoped that the information brought to the meeting by the members will cumulatively show the provincial government and public the consequences resulting from the increases," McKight told the Colonist.

He said the meeting was called in line with a request from Courtenay, which felt a united plan of action by the municipalities could bring changes in the present ferry rate structure. Fares were doubled on June 1.

Member municipalties will meet in the Saanich municipal hall at 1:30 p.m. this will be followed by a public meeting at 3, to which all MLAs from Vancouver Island and the Sechelt Peninsula-Powell River areas are being invited.

McKnight said Transportation Minister Jack Davis and any other members of the cabinet would also be invited.

—CP

Reporter surveys wreckage

Woman dead in second hotel blaze

VANCOUVER (UPI) — American tourists returning from Alaska and Japanese holidaymakers bound for the Montreal Olympic Games fled in terror and confusion early Monday when fire erupted in a plush 12-storey hotel in downtown Vancouver.

One woman died in her room and other guests were rescued by firemen using aerial ladders.

The Georgia Hotel blaze killed a middle-aged Canadian woman who was the sole occupant of a third-floor room where the fire started. About 28 other people, including three firemen, received hospital treatment for smoke inhalation or minor injuries.

The fire — apparently caused by a faulty television set or careless smoking — sent thick black smoke pouring up stairways and elevator shafts to floors above.

Firemen swiftly confined the flames to the third floor but the woman was found dead in her room. She was identified as Maureen Chapman of Port Clements, in the Queen Charlotte Islands. She checked into the hotel July 13

It was the city's second major hotel fire in three nights. On Friday more than 20 people, including at least three Japanese tourists, were taken to hospital after fire broke out in a linen closet in the 42-storey Sheraton-Landmark. The three Japanese were listed in fair to good condition in hospital Monday.

More than 200 guests forced to flee the Georgia blaze included 32 Americans returning from a six-week Alaska tour organized by Lincoln Bus Lines of Hanover, Pa. Most of them were retired senior citizens.

Roy Tasker, an 80-year-old former biology professor of Lewisburg, Pa., grabbed a naked screaming child on the fire escape and carried her to safety.

"I was afraid she'd be trampled on or pushed off the fire escape in all the confusion," he said. "There was a lot of pushing and shoving up there."

Many Americans criticized Japanese tourists for blocking escape routes by trying to carry down all their luggage.

Determined residents fighting back

Pioneer region needs hospital, highway link

By HUBERT BEYER
Colonist Reporter
(first of a series)

Beyond Campbell river, isolated from sophisticated southern Vancouver Island, you enter pioneer country.

The small communities, often separated from each other by arduous miles of rough logging road, still look carved out of the wilderness.

The list of occupations here is brief: loggers, miners, mill workers, plus the small core of business and professional people necessary to keep a community going.

The people of the north Island communities work hard, play hard, and have a healthy disrespect for authority.

They have problems with which residents of the Island's southern part are totally unfamiliar.

For one thing, they feel isolated from and neglected by the government in Victoria.

For years, they did all the things expected of people who want their government to take action. They wrote briefs, they sent delegations to Victoria, they voiced their frustrations through local community newspapers.

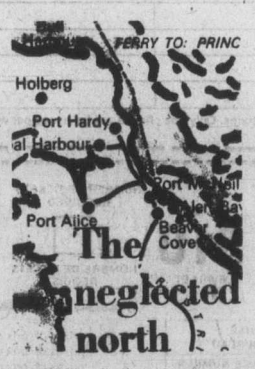

They might as well have kept quiet. Successive governments brushed off their requests for better transportation links.

This year they decided to fight back. The Mount Waddington Region District, representing the small communities in the most northern part of Vancouver Island, invited government representatives and reporters to tour the area.

Reporters showed up, but most of the government people took a rain check. Municipal Affairs Minister Hugh Curtis sent his apologies; Environment Minister James Nielsen was absent; Econom-

Continued on Page 2

Inside

Udall sued for debts
—Names in News, 6

Trevor, 9, outfishes his father
—King Fisherman, 16

Chileans leave with high hopes
—Page 19

	Page
Background	5
Bridge	24
Classified	22-31
Comics	20
Crossword	28
Editorial	4
Entertainment	21
Family	17
Finance	8, 9
King Fisherman	16
Marine Calendar	6
Names in the News	6
Provincial Court	16
Sports	10-14
Television	23

No reprisals just now against quitting teams

MONTREAL (CP) — Team withdrawals continued at the Olympic Games Monday, but the International Olympic Committee decided not to take any immediate reprisals against those who have left.

The IOC met in private as Mali and Swaziland joined the boycott to protest New Zealand's sporting ties with racist South Africa. An unoffical total showed that 28 national teams, mainly from smaller African nations, had withdrawn from the Olympics by late morning.

Sanctions will not be taken until the IOC receives full reports on what nations actually have withdrawn and until each amateur sports federation has decided its own course of action, said Monique Berlioux, IOC execitve director.

The IOC meeting did approve a new bylaw that allows the organization to place severe sanctions, including expulsion, on national Olympic committees whose teams pull out.

"The IOC wants to leave all doors open to all athletes that can still take part in the Games," she said.

Meanwhile, Jean-Claude Ganga, secretary-general of the Supreme Council of Sport for Africa, warned that the boycott could spread to other world sports events, including the 1978 Commonwealth Games in Edmonton, unless countries stop competing with South African teams.

Related Olympic stories:

● GENEVA (Reuter) — The New Zealand government provoked an Arab-African boycott of the Olympic Games in Montreal because it made a political issue of athletic relations with white-ruled South Africa, the chairman of the

Continued on Page 2

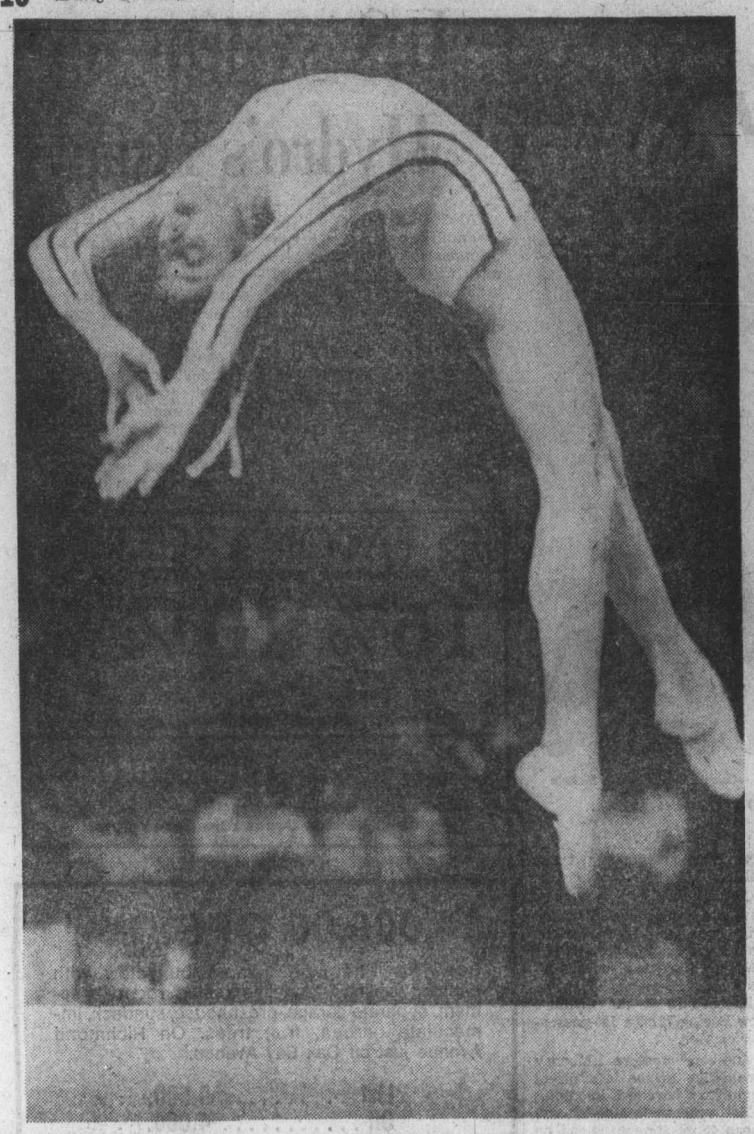

Nadia Comeneci flies backwards on balance beam for perfect score

Nadia makes Games history with three perfect scores

MONTREAL (CP) — Nadia Comaneci of Romania was crediteds with two more 10-point performances Monday night — unprecedented in Olympic Games history — but it was the Soviet Union women who again marched off with the gymnastic team gold.

Nadia, who stands about four feet, 10 inches and weighs only 88 pounds broke tradition Sunday night when she received the first ever 10 awarded at the Games in the compulsory section of the program on the uneven bars.

In an evening when judges seemed to be staying away from perfect marks — there were a number of 9.95s and 9.90s — she again came up with unbeatable marks Monday in the optional program with scores of 10 on the beam and uneven bars.

For the Soviet women's team, it marked the fifth straight time since the sport was first introduced at the Games in 1960 that they have been awarded the gold medal.

Romania took the second-place silver with East Germany getting the bronze medal for third place.

The Soviet team victory was also the second straight for veterans Ludmila Tourischeva, Olga Korbut and Elvira Saadi.

It was at the Games in Munich in 1972 that Miss Korbut became the darling of the gymnastics world, winning three golds and a silver medal with her fresh performances.

Now it seems she is to abdicate her crown as queen of the gymnastics world to 14-year-old Miss Comaneci.

The Soviet women took a commanding lead 194.20-192.70 into Monday night's optional program and stretched it to a 3.20 point margin at the finish, 390.35 points to 387.15 for the six Romania girls.

East Germany maintained its third place standing, finishing with 385.10 points.

Canada, with 13-yyear-old Karen Kelsall of Surrey maintaining her outstanding performances, finished ninth over-all with 369.65 points.

Nadia, with perfect scores both nights, was the top individual performer in the team competition. She earned 39.70 of a possible 40 points Monday night and, added to the 39.35 she picked up in the compulsory exercises, finished with 79.05 of a possible perfect score of 80.

Two Soviet girls followed — Nelli Kim and Tourischeva — with 78.25 points each. Korbut placed fifth with 77.95 points behind Romania's Teodora Ungureanu, with 78.05.

Miss Kelsall, with 74.35 points, placed 43rd over all while her Canadian teammates, Nancy McDonnell of Toronto and Patti Rope of Cambridge, Ont., shared 47th place, both with 73.90 points.

Kelly Muncey, a New Westminster native now living in Lakefield, Calif., but competing for Canada, was 51st on 73.80 points.

Lise Arsenault of Brampton, Ont., and like the McDonnell sisters — Nancy and Teresa — competing with the Scarborough Winstonettes, was placed 66th with 72.75 points with Teresa in 71st place with 72.55 points.

Maria Filatova, who has replaced Korbut as the Mighty Mouse of the Soviet machine, celebrated her first Olympic gold on her 15th birthday though her size-four-foot-five and 66 pounds — gives her the appearance of a 10-year-old.

Karlheinz Smieszek of West Germany won the first gold medal of the day in the small-bore rifle, prone position, with a 599 points out of a possible 600. That tied the world and Olympic record set by Ho Jun Li of North Korea in the 1972 Games.

Ulrich Land of West Germany was second with 597 points and Gennady Lushchikov of the Soviet Union won the bronze with 595. The best Canadian was Arnie Sorensen of Calgary, in sixth place with 593.

Trish Smith of Vancouver and Betty Craig of Brockville, Ont., in the coxless pairs produced Canada's first rowing success when they defeated a highly-rated Romanian duo to win their heat and advance to the final.

Disqualification of Boris Onischenko for cheating by using an illegal electronic device in the fencing competition ended the Soviet Union hopes of repeating as team champion in modern penthalon.

Canada's waterpolo team put up a game struggle against the more experienced Hungary team but lost 4-2. The men's volleyball team lost its second straight match in straight sets, 15-4, 15-7, 15-6, to Poland, the 1974 world champions.

Two Canadians lost ground in the trap shooting. John Primrose of Edmonton, tied for second after the first round Sunday, dropped to fourth spot in the second round Monday with 140 points. Susan Nattrass of Hamilton slipped to 20th from fifth with 131 points.

Things were a little brighter in Kingston, Ont., as Sandy Riley of Toronto won the first of seven Finn class races.

The Canadian men's volleyball team lost its second game and the women dropped a five-set match to Peru in its opener.

The Netherlands handed out a couple of surprises. Its field hockey team downed the powerful Indian squad 3-1 and its waterpolo team upended the Soviet Union 3-2. The Soviets are the defending gold medallists.

The Soviets scored two early goals and toyed with Canada's soccer team that got a late goal from Jim Douglas of St. Catharines, Ont.

Australia defeated Canada 3-0 in field hockey, a sport in which not much was expected of Canadians.

Olympics on TV

Channels 2 and 6 — 6:30-9 a.m., 10:30 a.m.-3 p.m., 4 p.m. - 8 p.m.

Channel 4 — 7:30 p.m.-11 p.m., 11:30-11:45 p.m.

Channel 8 — 8 p.m.-9 p.m. (summary); 11:20-11:35 p.m.

East Germans, Americans share swimming honors

MONTREAL (CP) — East Germany and the United States continued their record-breaking battle in the Olympic swimming pool Monday night, shutting the Canadians out of the medals.

East German girls took gold medals in the 100-metre freestyle and the 200 butterfly while American men won the 100-metre backstroke and 200-metre freestyle.

The day's only hope for a Canadian medal faded when Wendy Quirk of Pointe Claire, Que., and Cheryl Gibson of Vancouver finished fifth and sixth respectively in the 200 butterfly.

But hopes for a medal in tonight's final of the men's 100-metre breaststroke grew when Graham Smith of Edmonton pushed American John Hencken to a world record in Monday's semi-finals.

Hencken knocked off his own world mark of 1:03.88 with a 1:03.62 clocking, followed by Smith in 1:03.92.

John Naber, a 20-year-old from California, led the American men with gold and silver medals while Kornelia Ender of East Germany picked up her second gold.

Naber captured his gold in the 100 backstroke with a world record 55.49 seconds and then followed with a silver in the 200 freestyle won by team-mate Bruce Furniss in 1:50.29, also a world record.

The 1:50.29 turned in by Furniss bettered his Olympic mark of 1:50.93 set in the heats and the 1:50.32 world record he set last year.

Haber finished second in 1:50.50 and team-mate Jim Montgomery claimed a bronze with 1:50.58.

Miss Quirk had been rated a chance for a medal in the 200 butterfly after she finished fourth-fastest in the morning heats.

On Sunday, the Canadian 4x100 medley relay team earned a bronze medal by finishing behind East Germany and The United States.

Wendy Cook Hogg of Vancouver, Robin Corsiglia of Beaconsfield, Que., Sue Sloan of Stettler, Alta. and Anne Jardin of Pointe Claire, Que. staged a see-saw battle with the Americans for second place that was only decided in the last 25 metres.

It was an East German sweep in the women's 200 butterfly with Andrea Pollack taking the gold in an Olympic record time of 2:11.41, followed by Ulrike Tauber and Rosemarie Gabriel.

Pollack beat her own Olympic mark of 2:11.56 set in the heats. Gabriel, finishing third in 2:12.86, was well off her world record time of 2:11.22.

The gold medal count stayed even at three apiece for the East Germans and Americans after Furniss led a U.S. sweep of the 200 freestyle final.

Ender, who won her first gold Sunday on the 4x100 medley relay team, captured the 100-metre freestyle final in 55.65 seconds, drowning her previous world record of 55.73.

U.S. star Shirley Babashoff had been expected to give Ender a tussle for the gold but she was beaten at the start and never threatened, finishing fifth in 56.95.

Naber made up for that American setback by beating former world record holder Roland Matthes of East Germany in the 100 backstroke.

OLYMPIC REPORT

Gymnastics popular

MONTREAL (CP)—Attendance figures for Sunday's Olympic events, released by the organizing committee Monday, show that 222,596 spectators attended competitions at Montreal, L'Acadie, Bromont, Sherbrooke, Laval and Toronto.

A soccer match at the Olympic stadium in Montreal's east end attracted 25,622 spectators, while an other at Varsity Stadium in Toronto was attended by 21,769.

Gymnastic events at the Montreal Forum were viewed by more than 60,000 people, and 10,051 watched a modern pentathlon event in Bromont, Que., 45 miles east of here

Olympic scoreboard

SWIMMING

Women's 200-metre butterfly final: 1. Andrea Pollack, East Germany, 2:11.41 (Olympic record, previous 2:11.56 by Pollack in heat.) 2. Ulrike Tauber, East Germany, 2:12.50. 3. Rosemarie Gabriel, East Germany, 2:12.86. 4. Karen Thornton, United States, 2:12.90. 5. Wendy Quirk, Ponte Claire, Que., 2:13.68. 6. Cheryl Gibson, Edmonton, 2:13.91.

Women's 100-metre freestyle final: 1. Kornelia Ender, East Germany, 55.65 (world record, previous 55.73 by Ender, June, 1976). 2. Petra Priemer, East Germany, 56.49. 3. Enith Brigitha, the Netherlands 56.65. 4. Kim Peyton, United States, 56.81. 5. Shirley Babashoff, United States, 56.95. 6. Claudia Hempel, East Germany, 56.99.

Men's 100-metre backstroke final: 1. John Naber United States, 55.49 (world record, previous 56.30 by Roland Matthes, East Germany, at Munich Olympics Sept. 4, 1972). 2. Peter Rocca, United States, 56.34. 3. Roland Matthes, East Germany, 57.22. 4. Carlos Berrocal, Puerto Rico, 57.28. 5. Lutz Wanie, East Germany, 57.49. 6. Bob Jackson, United States, 57.69.

Men's 200-metre freestyle final: 1. Bruce Furniss, United States, 1:50.29 (world record, previous 1:50.32 by Furniss Aug. 21, 1975, at Kansas City, Kan.). 2. John Naber, United States, 1:50.50. 3. Jim Montgomery, United States, 1:50.58. 4. Andrey Krylov, U.S.S.R., 1:50.73. 5. Klaus Steinbach, West Germany, 1:51.09. 6. Peter Nocke, West Germany, 1:51.71.

GYMNASTICS

Women's team all-around: 1. Soviet Union (Nelli Kim, Ludmila Tourischeva, Maria Filatova, Olga Korbut, Elvira Saadi, Svetlana Grozdova), 390.35 points. 2. Romania, 387.15. 3. East Germany, 385.10. 4. Hungary, 380.15. 5. Czechoslovakia, 378.25. 6. United States, 375.05. 9. Canada (Nancy McDonnell, Toronto; Kelly Muncey, Canadian living in U.S.; Karen Kelsall, Surrey; Patti Rope, Cambridge, Ont.; Teresa McDonnell, Toronto, and Lise Arsenault, Brampton, Ont.), 369.65.

MODERN PENTATHLON

Individual

After 2 of 5 events.

1, Pavel Lednev, U.S.S.R., 2128 points. 2, Jan Bartu, Czechoslovakia, 2076. 3, Janusz Pyciak-Peciak, Poland, 1994. 4, John Fitzgerald, United States, 1988. 5, Jorn Sieffensen, Denmark, 1956. 5, Risto Hurme, Finland, 1956. 7, John Hawes, Dorval, Que., 1924. 40, George Skene, Calgary, 1620. 47, Jack Alexander, Sarnia, Ont., 950.

Team summary

1, Czechoslovakia, 5745 points, 2, United States, 5675. 3, Sweden, 5586. 4, Hungary, 5545. 5, Japan, 5521. 6, Britain, 5468. 13, Canada, 4437.

WEIGHTLIFTING

Bantamweight (123-pounds) final

1, Norair Nurikyan, Bulgaria, 577.5-pounds. 1, Grzegorz Cziura, Poland, 555.5. 3, Kenkichi Ando, Japan, 550. 4, Leszek Skorupa, Poland, 550. 5, Inre Foldi, Hungary, 539.0. 6, Bernhard Bachfisch, West Germany, 533.5.

WATER POLO

Romania 8, Mexico 3.
Italy 8, Cuba 6.
Hungary 4, Canada 2.
Netherlands 3, U.S.S.R. 2.
Yugoslavia 15, Iran 0.
West Germany 4, Australia 3.

SOCCER

U.S.S.R. 2, Canada 1.
Israel 0, Guatemala 0.
France 4, Mexico 1.

FIELD HOCKEY

West Germany 1, Britain 1.
Pakistan 2, Spain 2.
Netherlands 3, India 1.
Australia 3, Canada 0.

WOMEN'S BASKETBALL

U.S.S.R. 115, Canada 51.
Japan 84, U.S.A. 71.
Bulgaria 67, Czechoslovakia 66.

WOMEN'S VOLLEYBALL

Peru 3, Canada 2.
Japan 3, Hungary 0.

MEN'S VOLLEYBALL

Poland 3, Canada 0.

MEN'S BASKETBALL

Canada 84, Cuba 79.
U.S.S.R. 93, Australia 77.

SUNDAY

CYCLING

100-kilometre team time trial final: 1, Soviet Union (Anatoly Chukanov, Valery Chaplygin, Vladimir Kaminsky, Aavo Pikkuus) 2 hrs. 8 mins. 53 secs. 2, Poland, 2:09:13.0. 3, Denmark, 2:12:20.0. 4, West Germany, 2:12:35.0; 5, Czechoslovakia, 2:12:56.0; 6, Britain, 2:13:10.0; 16, Canada (Marc Blouin, Ste. Foy, Que.; Brian Chewter, Hamilton, Ont.; Tom Morris, Victoria, B.C.; Serge Proulx, Ste. Catherine, Que.) 2:17:15.0. Field 29.

SHOOTING

Free pistol final: 1, Uwe Potteck, East Germany, 573 (world record, previous record 572 by Grigory Kossych, the Soviet Union, in 1969 and equalled by Harald Vollmar, East Germany in 1973). 2, Harald Vollmar, East Germany, 567. 3, Rudolf Dollinger, Austria, 562. 4, Heinz Mertel, West Germany, 560. 5, Ragnar Skanaker, Sweden, 559. 6, Vincenzo Tondo, Italy, 559. 23, Thomas Guinn, Windsor, Ont., 548. 24, Jules Sobrian, Omemee, Ont., 547. Field 47.

MODERN PENTATHLON

Individual, Horse riding: 1, George Skene, Calgary, 1,100 points, tied with 12 others. 15, John Hawes, Dorval, Que., 1,068, tied with eight others. 47, Jack Alexander, Sarnia, Ont., 478.

Team: 1, Sweden, 3,268 points. 2, France, 3,236. 3, Britain, 3,212. 4, Italy, France, 3,236. 3, Britain, 3,212. 4, Italy, 3,194. 5, Japan, 3,172. 6 Poland 3120. 14, Canada, 2,646. Field 14.

SWIMMING

Women's 400-metre medley relay final: 1, East Germany (Ulrike Richter, Hannelore Anke, Andrea Pollack, Kornelia Ender), 4:07.95 world record, previous 4:13.4 by East Germany, 1976. 2, United States (Linda Jezek, Lauri Sieling, Camilie Wright, Shirley Babashoff), 4:14.55. 3, Canada (Wendy Hogg, Vancouver, Robin Corsiglia, Beaconsfield, Que., Susan Sloan, Stettler, Alta., Anne Jardin, Pointe Claire, Que.), 4:15.22. 4, U.S.S.R., 4:16.05. 5, The Netherlands, 4:19.93. 6, Britain, 4:23.25. 7, Japan, 4:23.47. 8, Australia, 4:25.91.

Men's 200-metre butterfly final

1, Mike Bruner, United States, 1:59.23 (world record, previous 1:59.63 by Roger Pyttel, East Germany, 1976). 2, Steven Gregg, United States, 1:59.54. 3, Bill Forrester, United States, 1:59.96. 4, Roger Pyttel, East Germany, 2:00.02. 5, Michael Kraus, West Germany, 2:00.46. 6, Brian Brinkley, Britain, 2:01.49. 7, Jorge Delgado, Ecuador, 2:01.95. 8, Aleksandr Manachinsky, U.S.S.R., 2:04.61.

Men's Basketball

Canada 104 Japan 76
Yugoslavia 84 Puerto Rico 63
Cuba 111 Australia 89
U.S. 106 Italy 86
U.S.S.R. 120 Mexico 77
Czechoslovakia 103 Egypt 64

Water Polo

Hungary 7 Australia 6
West Germany 5 Canada 0
Romania 5 Soviet Union 5
Italy 12 Iran 1
The Netherlands 5 Mexico 3
Yugoslavia 4 Cuba 4

Men's Volleyball

Soviet Union 3 Italy 0
Czechoslovakia 3 Canada 0
Poland 3 South Korea 2
Brazil 3 Egypt 1

Field Hockey

India 4 Argentina 0
Pakistan 5 Belgium 0
West Germany 1 New Zealand 1
Australia 2 Malaysia 0

Soccer

Poland 0 Cuba 0
Brazil 0 East Germany 0

Men's Handball

Soviet Union 26 Japan 16
Yugoslavia 22 Canada 18
West Germany 18 Denmark 14
Romania 23 Hungary 18
Czechoslovakia 28 U.S. 20
Poland 26 Tunisia 12

Additional sport
P. 12, 13, 14, 33

Canada at Games

SWIMMING — Men's 200-metre freestyle: Steve Badger, Winnipeg, third in heat, eliminated; Jim Hett, Waterloo, Ont., third in heat, eliminated; Bill Sawchuk, Thunder Bay, Ont., second in heat, eliminated.

Women's 200-metre butterfly: Wendy Quirk, Pointe Claire, Que., second in heat, fifth in final; Cheryl Gibson, Edmonton, third in heat, sixth in final; Becky Smith, Edmonton, second in heat, eliminated.

Men's 100-metre breaststroke: Graham Smith, Edmonton, second in heat, second in semi-final; qualified for final, Mel Zajac, Vancouver, sixth in heat, eliminated.

Men's 1500-metre freestyle: Paul Midgley, Pointe Claire, third in heat, eliminated; Michael Ker, Vancouver, 4th in heat, eliminated.

ROWING

Coxless pairs: Trish Smith, Vancouver, and Betty Craig, Brockville, Ont., won heat, advanced to semi-finals.

Single sculls: Colette Pepin, Saint-Laurent, Que., sixth in heat, relegated to second-chance repechages.

Quadruple sculls: Barb Boettcher, Calgary; Guylaine Bernier and Elaine Barbeau, Boucherville, Que.; Sandra Kirby, Victoria, and Johane Delisle, Laval, Que., cox, fourth in heat, relegated to repechages.

Coxed fours: Dolores Young, Brockville; Linda Schaumleffel, Victoria; Joy Fera, Vancouver, Monica Draeger, London, Ont., and Barbara Mutch, Hamilton, cox, third in heat, relegated to repechages.

Eights: Gail Court and Chris Neuland, St. Catharines, Ont.; Ina Deiure, Victoria; Becky Stevenson, London; Susan Antoft, Vancouver; Nancy Higgins, London; Rhonda Ross, Vancouver; Carol Eastmure, Hamilton, and Ilona Smith, Vancouver, cox, third in heat, relegated to repechages.

Double sculls: Bev Cameron, Ottawa, and Cheryl Howard, Vancouver, fourth in heat, relegated to repechages.

SHOOTING

Clay pigeon, second of three rounds: John Primrose, Edmonton, fourth; Susan Nattrass, Edmonton, in three-way tie for 20th place.

Small-bore rifle, prone position: Arne Sorensen, Calgary, sixth in final; Hans Adlhock, Longueuil, Que., in three-way tie for 28th among 78.

BOXING

Light flyweight: Sid McKnight, Prince George, B.C., lost by first-round TKO in first bout, eliminated.

Middleweight: Bryan Gibson, Montreal, lost by third-round knockout in first bout, eliminated.

Light heavyweight: Roger Fortin, Montreal, lost on points in first bout, eliminated.

WOMEN'S BASKETBALL

Canada lost to U.S.S.R.

MEN'S BASKETBALL

Canada defeated Cuba.

WATER POLO

Canada lost to Hungary.

MODERN PENTATHLON

Individual: John Hawes, Dorval, Que., seventh after two of five events; George Skene, Calgary, 40th; Jack Alexander, Sarnia, Ont., 47th.

Team: Canada 13th of 13.

FIELD HOCKEY

Canada lost to Australia.

YACHTING

First of seven races:

Flying Dutchman: Hans Fogh and Evert Bastet, Toronto, fifth.

Finn: Sanford Riley, Toronto, first.

Tornado: Larry Woods, Winona, Ont., and Michael de la Roche, Kingston, Ont., sixth.

Tempest: Allan and Lorne Leibel, Toronto, seventh.

470: Colin Park and Jzy Cross, Toronto, 20th among 22.

Soling: Glen Dexter, Armdale, N.S.; Sandy MacMillan, Halifax, and Andreas Josenhans, Dartmouth, N.S., ninth.

SOCCER

Canada lost to U.S.S.R.

SUNDAY

SWIMMING

Women's 400-metre medley relay: Canada Wendy Hogg, Vancouver, Robin Corsiglia, Beaconsfield, Que., Susan Sloan, Stettler, Alta., Anne Jardin, Pointe Claire, Que.) won bronze medal.

Women's 100-metre freestyle: Barbara Clark, Stettler, Alta., second in heat, fourth in semi-final, eliminated; Gail Amundrud, West Vancouver, second in heat, fifth in semi-final, eliminated; Anne Jardin, Pointe Claire, Que., won heat, sixth in semi-final, eliminated.

Men's 100-metre backstroke: Steve Pickell, West Vancouver, second in heat, fifth in semi-final, eliminated; Steve Hardy, Vancouver, fourth in heat, eliminated; Mike Scarth, Edmonton, sixth in heat, eliminated.

Men's 200-metre butterfly: George Nagy, Toronto, second in heat, eliminated; Bruce Rogers, Mississauga Ont., fourth in heat, eliminated; Doug Martin, Windsor, Ont., fourth in heat, eliminated.

ROWING

Men's coxless pairs: Brian Love, Toronto, and Michael Neary, Victoria, fourth in heat, relegated to second-chance repechage.

Coxed Pairs: Robert Bergen, Quesnel, B.C., Walter Krawoe, St. Catharines, Ont., Michel Riendeau, Boucherville, Que., fourth in heat, relegated to repechage.

Coxless fours: Canada (Brian Dick and Andrew Van Ruyven, St. Catharines, Ont., Ian Gordon, Burnaby, B.C., Philip Monckton, London, Ont., fifth in heat), relegated to repechage.

Quadruple sculls: Canada (Louis Bourassa, Montreal, York La Gerfeld, Calgary, Louis Prevost, Boucherville, Que., Andre Renard, Laval, Que.,) sixth in heat, relegated to repechage.

Eights: Canada (Ron Burak, St. Catharines, Ont.; Pat Croskerry, Hamilton, Dirk Gidney, St. Catharines, Jim Henninger, Penticton, B.C., Melvin Laforme, Hamilton, Sandy Manson, West Vancouver, George Tintor, Toronto, Robert Choquette, St. Catharines, 3 cox fourth in heat, relegated to repechage.

SHOOTING

Free Pistol: Thomas Guinn, Windsor, Ont., 23rd of 47 in final; Jules Sobrian, Omemee, Ont., 24th in final.

Clay pigeon: John Primrose, Edmonton, tied for second after first round; Susan Nattrass, Hamilton, fifth after first round.

MODERN PENTATHLON

Individual: Horse riding: George Skene, Calgary, first, tied with 12 others after opening competition in five-event program; John Hawes, Dorval, 15th, tied with eight others; Jack Alexander, Sarnia, Ont., 47th.

Team: Canada, 14th of 14.

CYCLING

100-kilometre team time trial final: Canada (Marc Blouin, Ste. Foy, Que., Brian Chewter, Hamilton, Ont., Tom Morris, Victoria, Serge Proulx, Ste. Catharines, Que.) 16th of 29 in final.

BASKETBALL

Canada defeated Japan 104-76.

WATER POLO

West Germany defeated Canada 5-0.

MEN'S VOLLEYBALL

Czechoslovakia defeated Canada 3-0.

MEN'S HANDBALL

Yugoslavia 22 Canada 18.

GYMNASTICS

Women's all-around team exercises first round.

Horse Vault: 31. Nancy McDonnell, Toronto; 45. Patti Rope, Cambridge, Ont.; 54. Kelly Muncey, Canadian living in Lakewood, Calif.; 59. Karen Kelsall, Surrey, B.C.; 65. Lise Arsenault, Brampton, Ont.; and Teresa McDonnell, Toronto.

Uneven Bars: 42. Muncey, 49. Kelsall and Nancy McDonnell, 60. Arsenault, 68. Teresa McDonnell, 73. Rope.

Balanced Beams: 27. Rope; 42. Kelsall and Muncey; 58. Nancy McDonnell; 62. Teresa McDonnell, Toronto; 85. Arsenault.

Floor Exercises: 34. Teresa McDonnell; 43. Kelsall and Rope; 49. Arsenault; 57. Muncey; 66. Nancy McDonnell.

Individual all-round, first phase: 50. Kelsall and Muncey; 52. Rope; 58. McDonnell; 71. Teresa McDonnell; 77. Arsenault.

Team all-around, first phase: Canada 10th.

Men's team all-around exercises first round: 21. Pierre Leclerc, Ste. Therese, Que.; 36. Philip Delesalle, Victoria; 44. Keith Carter, Winnipeg.

Floor exercises: 30. Carter; 35. Delesalle, Victoria; 66. Leclerc.

Side Horse: 28. Delesalle; 49. Carter; 74. Leclerc.

Rings: 41. Leclerc; 47. Carter; 60. Deledalle.

Horse Vault: 25. Leclerc; 41. Delesalle; 39. Carter.

Horizontal Bars: 20. Delesalle; 58. Leclerc and Carter.

Individual all-around, first phase: 32. Delesalle; 41. Carter; 46. Leclerc.

Suits banned

MONTREAL — The West Germans, reigning Olympic cycling pursuit champions, have been barred from wearing ultra-aerodynamic one-piece silk suits. The rules specify that riders must wear separate vests and shorts.

Philip suffers setback

MONTREAL — Philip Delesalle of Victoria leads the Canadian men's gymnastic team into today's optional program at the Olympic Games.

The 18-year-old Canadian senior champion (he celebrated his birthday on Sunday) was by far the class of the Canadians during compulsory exercises Sunday night.

While the Canadians are entered in the second-and lower-division of the competition, and have no real chance of advancing farther than today's program with the highly-regarded Soviet Bloc countries and the Japanese performing in the first division later in the evening, topping the section would have been a feather in Delesalle's hat and listed him as a comer in international circles.

But for some reason, judges on the rings — final apparatus on the Canadian program — saw flaws in his program that many in the crowd of nearly 15,000 at the Forum must have missed.

They gave him only 8.85 points for his efforts — third lowest marks of the night for the rings to that point. Delesalle had been scoring consistently in the low- and mid-nines (a mark of 10 is perfect) through the first five exercises — vault, parallel bars, horizontal bar, floor exercise and side horse.

Delesalle and Olympic coach John Herb, who also is Delesalle's coach in Victoria, looked pale and dejected. The 55 points he received left him in fifth place after the first round of competition.

The other two members of the men's team — Pierre Leclerc of Ste. Therese, Que., and Keith Carter of Winnipeg — earned 54.20 and 54.45 points respectively and were never in contention.

They, however, seemed almost as shocked as Delesalle and Herb when the score went up on the board.

Men drop two games

Volleyball girls close

MONTREAL (CP) — In the most crowd-pleasing game yet in the Olympic Games volleyball tournament, Peru's women's team fought to a 12-15, 15-4, 15-10, 7-15, 15-12 victory over Canada on Monday night.

The triumph put Peru into a firstplace tie with Japan in Group A. Both clubs have 1-0-records. Canada and Hungary are 0-1.

The fifth set had a crowd of more than 4,500 at the Paul Sauve Centre roaring as Canada grabbed a 4-0 lead and later made it 7-3. But Peru caught the leaders at 7-7 and scored four more points for an 11-7 edge.

Canada closed it to two points at 11-9 before Peru struck back with two. Canada then closed the gap to 13-12, their last point coming as Betty Baxter of Brooks, Alta., and Audrey Vandervelden of Burnaby combined to block a Peruvian shot at the net.

A big spoke by Mercedes Gonzalez put Peru at match point and they put it away with a shot to centre court.

Earlier in the day, Poland handed the Canadian men's team its second loss in as many matches, 15-14, 15-7, 15-6, in Group A play.

The second set was the longest, with the score steady at 4-2 and 5-3 Poland for long intervals.

On Sunday, Czechoslovakia scored a 15-4, 16-14, 15-11 win Victoria and Tom Graham of Comox are with the Canadian team.

The Czechs, silver medallists in 1964 in Tokyo and bronze medal winners in Mexico City in 1968, led from the start in the first game, overcame a 3-0 deficit in the second and came from behind to win the third.

The second match was close all the way, with the Czechs moving ahead 14-13, then scoring the two deciding points after the Canadians tied the score at 14-14.

OLYMPIC REPORT

Olympics Today

5 a.m. — Fencing, men's individual foil, preliminary.

6 — Shooting, trap, last of three days. Modern pentathlon, shooting. Women's basketball, Canada vs. Japan.

6:30 — Swimming, heats in women's 400-metre freestyle, men's 100-metre butterfly, women's 100-metre backstroke. Water polo, Cuba vs. Iran.

7 — Rowing, men's repechages. Cycling, individual pursuit, heats. Wrestling, Greco-Roman, first-round bouts. Field Hockey, Pakistan vs. West Germany.

7:30 — Water polo, Soviet Union vs. Mexico,

8 — Men's basketball, Egypt vs. Italy.

8:30 — Water polo, Canada vs. Australia.

9 — Field hockey, Canada vs. Argentina.

10 p.m. — Boxing, preliminary bouts. Yachting, second races in all classes. Men's volleyball, Soviet Union vs. Brazil.

11 — Women's basketball, United States vs. Bulgaria.

11:30 — Weightlifting, lightweight. Water polo, Yugoslavia vs. Italy.

Noon — Cycling, 1000-metre time trial, final. Gymnastics, men's optional exercises. Field hockey, Spain vs. New Zealand. Women's volleyball, Soviet Union vs. South Korea.

12:30 p.m. — Water polo, Netherlands vs. Romania.

1 — Men's basketball, United States vs. Puerto Rico.

1:30 — Water polo, West Germany vs. Hungary.

2:30 — Women's handball, East Germany vs. Hungary; Canada vs. Soviet Union; Romania vs. Japan.

3 — Fencing, men's individual foil, preliminary. Soccer, Cuba vs. Iran.

4 — Swimming, men's 100-metre butterfly, semi-final; women's 100-metre backstroke, semi-final; men's 1500-metre freestyle, final; women's 400-metre freestyle, final; men's 100-metre backstroke, final. Diving, women's springboard, final. Boxing, preliminary couts. Gymnastics, men's optional exercises. Weightlifting, lightweight. Wrestling, Greco-Roman, first-round bouts. Women's basketball, Soviet Union vs. Czechoslovakia. Men's handball, Poland vs. Hungary; Romania vs. United States; Czechoslovakia vs. Tunisia.

4:30 — Women's volleyball, East Germany vs. Cuba.

5:30—Men's handball, Canada vs. Soviet Union; Yugoslavia vs. Denmark; West Germany vs. Japan.

6 — Men's basketball, Yugoslavia vs. Czechoslovakia.

6:30 — Men's volleyball, Japan vs. Italy.

JUNIOR "A" LACROSSE
Western Canada Major Junior League
McDonalds vs. New Westminster
(Event No. 38)
ESQUIMALT SPORTS CENTRE
Tues., July 20th — 8 p.m.
Adults $2.00 7-18 **Students, O.A.P. $1.25**

"BOWMAN'S A SHOWMAN"
BARRY 6-10 AM
C-FAX 1070

The Daily Colonist.

Section 2 Tuesday, July 20, 1976 Page 15

7-DAY MONEY-BACK GUARANTEE
USED CARS
peter pollen ford

Fire, cliff plunge claim four lives

A candle left burning overnight was believed to have been the cause of a house fire on the Quamichan Indian reserve near Duncan early Sunday morning, claiming the lives of a 22-year-old man and his two sons.

A spokesman for the Duncan RCMP detachment, which is still investigating the fire which engulfed the small house before firemen arrived, said Monday that the house had no electricity and it was possible that a burning candle fell over and started the blaze.

The bodies of Thomas Eli Billy and his sons Jeremia, 2, and Thomas Jr., eight months, were transported to Victoria Monday for an autopsy.

Billy's body was found on a couch near the front door, where the fire originated, while the two children were found in their beds.

The 20-year-old mother, Martina Billy, ran from the house near Tzouhalem Road and was not hurt.

Duncan Coroner T. H. Lines said Monday that a decision has not been made on whether there will be an inquest.

In another Sunday tragedy, a 38-year-old man was killed when he fell more than 50 feet onto rocks near the East Point lighthouse on Saturna Island.

Ganges RCMP said Edward Early Elliott of Saturna Island was running along a cliff shouting and waving at some people in a sailboat when he lost his footing.

A spokesman said the people in the sailboat, which was named the Pinocchio, were believed to have been friends of Elliott's coming to Saturna for a visit when the tragedy occurred, about 4 p.m.

The lighkeeper radioed for help and the Canadian Coast Guard cutter Rider reached the scene and found Elliott's body wedged among the rocks. The victim's body was taken to Ganges.

Police said Coroner Miles Acheson was awaiting the results of an autopsy before taking any further action.

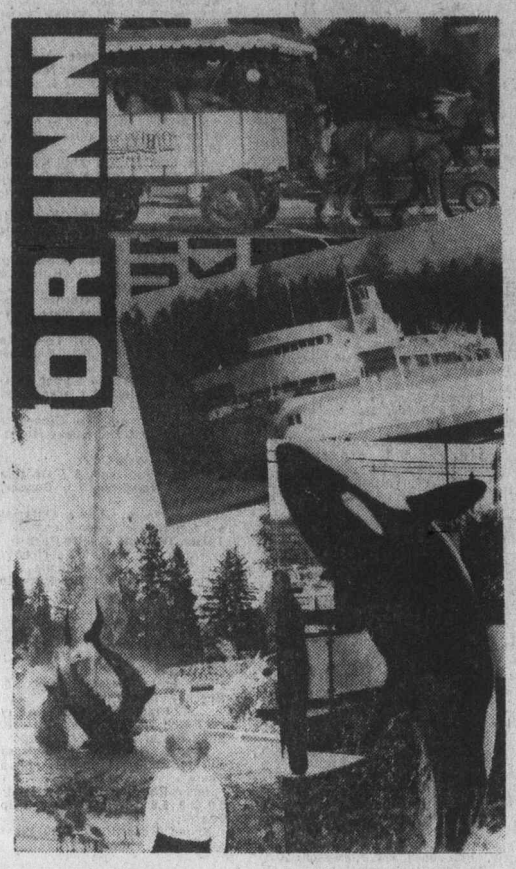

COUNTING THE BILL

Ferry	$ 22.00
Sam's Deli lunch	$ 9.00
Maritime Museum	$ 3.00
Mr. Mike's dinner	$ 15.26
Butchart Gardens	$ 10.75
Bengal Room drinks	$ 5.31
Motel	$ 25.68
Motel breakfast	$ 12.00
Tally-Ho ride	$ 10.50
Sealand	$ 9.00
Ferry	$ 22.00
Ferry lunch	$ 6.10
Total	$150.60

Paradise cost:

Island weekend for 4 likely a $150 expense

By JIM GIBSON
Colonist Reporter

Suppose a Vancouver family got "Island fever" — as that $100,000 provincial advertising campaign is now trying to spread — and spent a weekend in Victoria, just how much would it cost?

Plenty, if you are parents with one offspring of an age able to share in children's rates and a teenager benefitting from student rates. And, of course, this Vancouver family owns a standard-sized car which it brings to Victoria.

More precisely, a modest overnight weekend in Victoria with the family sharing a single Gorge motel room can add up to $150.60.

That doesn't include the cost of gasoline and presumes there are plenty of free parking spaces about Victoria. Nor does the total allow for tips or the purchase of a single item to take back home.

Food, the number one expense, totalled only a few dollars more than the $44 the B.C. Ferries demands to get the family and their car on and off Vancouver Island.

In other terms, the ferry rates alone ate up about 29 per cent of the family's Victoria weekend budget. Meals consumed slightly more.

Subtracting the ferry fares from the total means that the family's 24-hours in Victoria cost about $110.

That's slightly more than the daily average cost tallied by one Victoria couple with two teenagers during their recent two-week Maui holiday. And they weren't scrimping during their Hawaiian stay which included a $50-a-day condominium.

The hypothetical Vancouver family in search of modest weekend doesn't check into the Empress but rather the Charles Dickens Motor Inn where the bill with tax for a single room with three beds totals $25.68. Similar accommodation at the nearby Canterbury Inn would cost $32.10.

The family lunches at Sam's Deli on Government Street which costs Dad $9 for ham sandwiches and beverages.

The afternoon is spent on a tour of the Legislative Buildings and the Provincial Museum, neither of which costs a cent. But $3 is needed to get the two adults and two children into the Maritime Museum.

Dinner is at Mr. Mike's, a cafeteria-style steak house on Douglas. The bill for steak dinners at the $2.99 and $3.99 level as well as desert and beverage comes to $15.26. This assumes no wine is ordered.

An evening excursion to Butchart Gardens, which offers graduated admissions, costs $10.75.

After the gardens, the children are left at the motel to watch television while Mom and Dad go off to the Bengal Room at the Empress for two drinks each of bar brand liquor. The total with tax comes to $5.31.

The family eats Sunday breakfast at the motel. The bill for bacon and eggs, orange juice and beverage all round comes to $12.

The morning is spent on a Tally-Ho tour which costs $10.50 and then the family goes to Sealand where the family's admission costs $9.

Then it's back on the ferry, $22 again, and into the cafeteria for a lunch of hamburgers, doughnuts and beverages all round for $6.10.

Total cost to the family to rid itself of "Island fever" comes to $150.60.

There are cheaper, more spartan ways for a family of four from Vancouver to spend 24-hours in Victoria and then again, there certainly are more expensive ways.

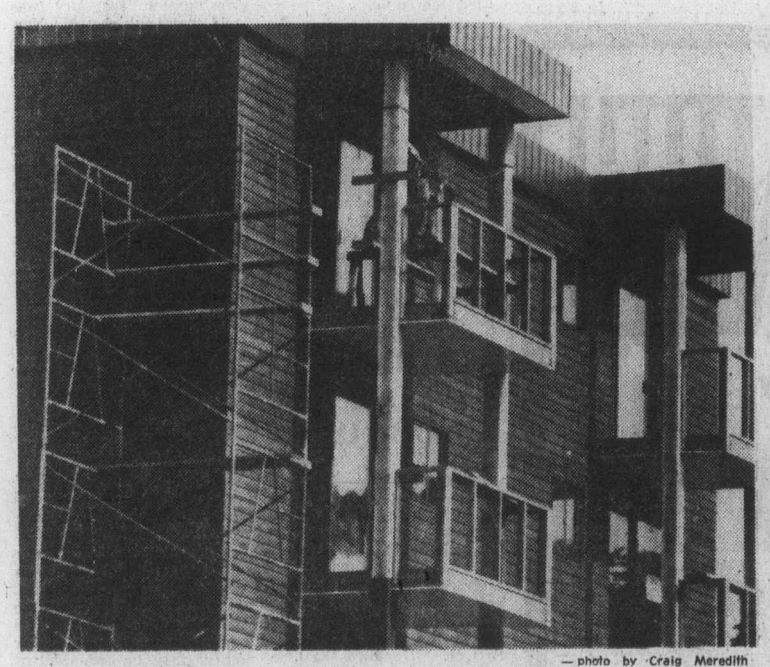

— photo by Craig Meredith

Building anomaly

While much of construction in British Columbia has been halted by current dispute between contractors and building unions, life on this project in Duncan goes on same as it always has — busily. And such has been the case with number of projects in up-Island communities.

Engineer chases elusive foe

Culprits, clues and corpses crowd scientific 'casebook'

Special to The Colonist

Metallurgical engineer Bob Charlton is a scientific sleuth whose "casebook" at MacMillan Bloedel's research division reads like a mystery anthology, crowded with culprits, clues and corpses.

Charlton is senior materials and corrosion engineer in Vancouver at MB Research, a job which pits him against one of industry's most expensive and elusive foes — corrosion. At first glance, a metallurgist hard at work on corrosion problems in a company that makes products out of wood might seem a little incongruous.

However, as Charlton points out, the equipment that turns out the lumber, pulp and paper is made mainly of metal, and in fact, the forest products industry is a major consumer of steel.

BECAUSE OF the corrosive nature of the chemicals involved in forest products manufacturing — particularly in pulp and paper production — and the fact that a large percentage of the wood used by MB in British Columbia passes through saltwater on its way to the mills, MB's operations are particularly susceptible to corrosion in a multiplicity of forms.

Tony French, MBR's manager of process development, said that during the past decade the forest industry has placed increased emphasis on pollution abatement and developing the "closed mill" in the pulp and paper segment, the theoretical optimum system where only raw logs go into the mill and nothing comes out but finished product.

THE "CLOSED mill" involves recycling of chemicals and effluent, both of which take a heavy corrosion toll of manufacturing equipment. As a general rule, said French, the more the mill is able to recycle its own waste materials, thereby minimizing air and water pollution, the greater its corrosion problems become.

"Ten years ago corrosion problems were handled mainly by our engineers at the mills," said French. "However, the problems today are much more complex. We're utilizing more sophisticated metals and alloys, and the machinery operates at much higher speed, and temperature.

"THE ADDED stress placed on our equipment by these factors escalated our corrosion problems to the point where we decided we had to supplement the skills of our mill engineers with specialists in the field."

French said the Pulp and Paper Research Institute of Canada has operated a corrosion research laboratory in Montreal for the benefit of the Canadian pulp and paper industry for a number of years. But MB is the first company in the forest products industry in Canada to establish a full-time materials and corrosion unit.

CHARLTON SAID a study conducted five years ago by the Canadian Pulp and Paper Association indicated that in terms of operating and maintenance costs, corrosion adds $5 a ton to the cost of manufacturing bleached kraft pulp, $3.20 a ton for unbleached kraft and $1.45 a ton for mechanical pulp and newsprint. The study estimated annual corrosion costs to the industry in Canada at more than $50 million.

"These figures are now five years out of date and were based on a nationwide survey of mills, whereas our operations are much more susceptible to saltwater corrosion, because they are on the coast," said Charlton.

"WE SUSPECT that in the case of MB's pulp and paper operations, the per-ton costs are much higher. We also have to contend with corrosion problems in our building materials plants, logging and transportation operations — just about every area of company activity."

Charlton says the metallurgical detective who analyses material failures has a number of things in common with contemporary criminologists.

For starters, the victims are usually "dead on arrival" at MB Research — metal parts that have corroded out, failed or fractured. This means he conducts what is, in effect, a postmortem examination and investigation.

THE CORPSES Charlton examines range from tiny nuts and bolts to massive drive shafts weighing a half ton or more. As he points out, "a single 10-cent bolt that fails due to corrosion can knock out a major piece of equipment, resulting in a process shutdown that costs thousands of dollars."

Whenever possible, Charlton visits the scene for a personal inspection of where the equipment failure took place. He questions witnesses, looks for clues, collects evidence and often orders a full photographic workup of the area and equipment involved.

BACKED BY THE full resources of the MB Research Laboratory in Vancouver in much the same fashion that detectives rely on forensic laboratories, Charlton submits the physical evidence he's gathered for comphehensive scientific analysis.

This analysis may include such things as examination of the failed material by electron and optical microscopes, photographic blow-ups for documentation purposes, chemical analysis and employment of a complex scientific specialty known as fractograhy — the detailed study of fracture surfaces.

"FRACTOGRAPHY IS a discipline all its own," said Charlton. "Most fractures have characteristic patterns that are unique to them, in the same way that humans posssess unique fingerprints. By identifying the pattern through fractography we can usually tell how the metal failed."

When all the evidence has been collected and analyzed, Charlton writes a report on what caused the failure and suggests the best means of preventing a recurrence. His reports are circulated to all company operations where similar problems might be encountered so that preventive action can be taken.

CHARLTON, WITH 13 years experience in the materials and corrosion field, also advises mills on the types of material that should be used in new equipment or to replace existing machinery in the event of a process change.

"In corrosion, it's the detective work that takes up a tremendous amount of time and effort," said Charlton. "Identification of the problem is half the battle. The other half involves recommending the most sensible solution in terms of economic as well as technical and scientific realities.

"FOR INSTANCE, we could build all our equipment out of an exotic metal such as tantalum and it would last for centuries. The problem is economics. Tantalum costs about $60 a pound, whereas carbon steel is well under a dollar a pound.

"We have to strike the right balance between using extremely expensive materials with long lifespans and relatively inexpensive materials with much shorter lifespans. We've got to have a feel for the economics of the situation as well as the laws of science."

CHARLTON'S "DR. Watson" is Dr. Des Tromans, associate professor of metallurgy at the University of British Columbia, who joined MBR Jan. 1 on a year's sabbatical under the National Research Council's industrial fellowship program.

Tromans takes a philosophical view of corrosion and defines it as "the degradation of any material by chemical or biological means to the point where it loses its useful engineering characteristics."

"FOR THERMODYNAMIC reasons, metals want to go back to their natural state, to exist as minerals or oxides, so there's a perfectly natural reason for corrosion to occur," said Tromans. "Man expends considerable amounts of energy rendering these materials into metals, which to them is an unnatural state. Every material known to man corrodes under the right circumstances, or more correctly, under the wrong circumstances."

The two scientists identified a number of major types of metal failure which occur at pulp and paper and other forest products operations.

THESE INCLUDE: Erosion from high-velocity fluid movement; galvanic corrosion, which occurs when two dissimilar metals are in electrical contact; fretting, where two metals move over each other; cavitation, caused by the rapid formation and collapse of gas bubbles; selective leaching of one element fron an alloy of two or more metals; fatigue, common to metals in continuous vibration; intergranular corrosion, resulting from improper heat treatment of metal; pitting, which occurs when protective films or corrosion protection layers have been removed; and biological corrosion, which results from an acid environment generated by bacteria.

THE CASES they're handling range from rusty hulls on the one-man dozer boats the company uses for log-sorting in its booming grounds to the huge paper machines that produce newsprint at company mills.

"Until very recently there hasn't been much work conducted in corrosion control in the forest industry," said Charlton, who spent a number of years with a major chemical company before joining MB.

"This is one of the aspects that attracted me — the chance to explore a virtually untouched field, to solve problems within the limitations imposed by the practical realities of a modern industrial framework."

Bob Charlton could be described as sort of detective

More News of Island Page 34

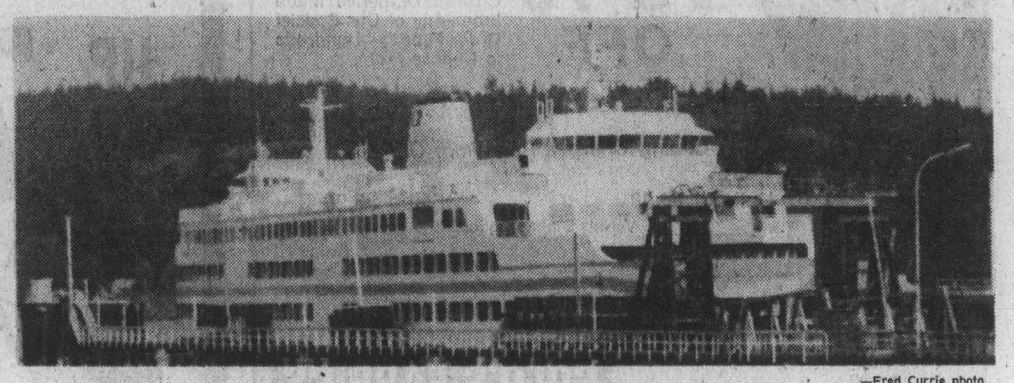

—Fred Currie photo

One of two new ferries to come on line on the Nanaimo-to-Horseshoe Bay run for B.C. Ferries this summer was making periodic stops in Nanaimo last week on its test runs. Ship, which features a double car deck with a capacity of 360 cars, has been christened the Queen of Coquitlam.

Plans laid in prison?

Tots' kidnap possible revenge plot

CHOWCHILLA, Calif. (AP) — Authorities are investigating the possibility that the kidnapping of 26 Chowchilla school children and their bus driver last week was part of a revenge plot by prison convicts.

The Alameda County sheriff's office issued Monday an all-points bulletin for three men based on a statement by an unnamed informant. The informant, who the bulletin said served time in San Quentin in 1974 and 1975, was reported to have overheard three San Quentin prisoners planning the revenge plot.

"During his stay, he heard three inmates talk extensively about a revenge plot very similar to the Chowchilla case," the alert said.

The bulletin was not available to the news media, but a source read from it to The Associated Press. The source did not disclose the names, if any, listed in the bulletin. The bulletin did however, say that one of the men is from Madera County, possibly from the small town of Raymond. Raymond is near Chowchilla.

The bulletin said:

'One or more of the subjects had some reason for revenge against a small community in the Madera County area. Exact reason for their revenge unknown.

"The informant supplied this information several hours prior to the children being located," it said, a reference to the escape of the 27 kidnap victims from a makeshift underground cell.

The bulletin noted that the three plotters were in San Quentin prison together in the early part of 1975 "and talked of pulling the caper as soon as all three were released."

Meanwhile, investigators turned to computers in efforts to translate other new clues, licence plate numbers and composite drawings into the names of the three gunmen.

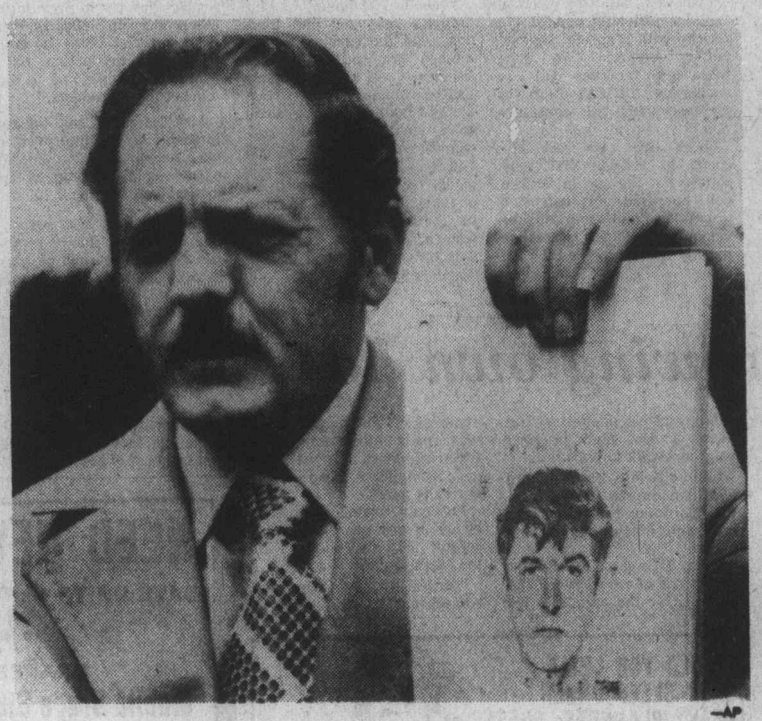

Composite drawing of one of three suspects

Jack Baugh, criminal division chief for the Alameda County sheriff's office, had predicted that authorities would be able to identify at least one of the abductors by today.

Baugh said there is a good possibility that one of three men pictured in photographs sent to Madera County on Sunday was involved in the mass kidnapping. But Bates said he will not show the kidnap victims the photos until he gets more photos of possible suspects to make a fair lineup.

Meanwhile, investigators said a man in Sonora, 65 miles northeast of the kidnap scene, provided information that pinpointed where the kidnappers were on specific dates last year.

They also disclosed the licence numbers of two vans believed used by the kidnappers to transport their captives from the small Madera County farming town of Chowchilla to a quarry in Livermore, 95 miles to the north in Alameda County.

The abduction occurred Thursday as the children were being transported home from summer school. They were hidden under ground in an old moving van buried at the quarry but managed to dig their way out Friday night.

Investigators found that one van was registered to a phoney name at a phoney address in the San Jose area.

The other van is believed to be one of three federal government surplus vehicles purchased by an unidentified person last November at an auction in the San Francisco Bay area.

Power off 2 hours in parts of Island

Some Vancouver Island residents were without electricity for up to two hours Sunday.

It took the use of a back-up gas turbine station at Chemainus for B.C. Hydro to restore power to affected homes, most of which were in urban areas.

Victoria residents experienced blackouts that ranged in duration from 10 minutes to two hours.

The Delta system where DC transmission was lost owing to technical problems was working at only half capacity Monday, the company reported.

But the Chemainus substation will help bear the load while crews fully repair the equipment they say may have had problems with its filtering system.

The failure came at 8:13 p.m. Sunday, knocking out power in Victoria, Nanaimo and Duncan except for some auxiliary units.

In operation 10 minutes later, the Chemainus plant was feeding power to some affected homes.

Power to mills continued to be shut off until midnight, though.

No accidents were reported although traffic lights were out for the few minutes most city cores had no power.

Hospitals and some other buildings had their own power units that came on within minutes of the failure.

Fishermen seek zone

LONDON (AP) — British fisheries organizations united Monday in calling for a 50-mile exclusive fishing zone around Britain's coastline.

The call was made as the European Economic Community's Foreign Affairs Council was to meet in Brussels to review its fisheriees policy.

The British Trawlers' Federation, the Scottish Trawlers' Federation and the Fisheries Organization Society complained that the British government is too weak in renegotiating the EEC policy.

Sleep in a Cloud

a cloud of pure goose down. Go European with a Daniandown quilt, for the most natural sleep you'll ever know.

Victoria General Store 383-6133
Vancouver: Selberg's. 266-4750

U.S. postpones Beirut pull-out

BEIRUT (UPI) — The U.S. Embassy Monday postponed its final evacuation of more than 400 Americans and foreigners from war-torn Beirut because of warnings the bus-and-car convoy might be endangered by fighting throughout Lebanon.

The embassy, which based its decision on Palestinian guerrillas' "advice . . . that conditions would not be totally secure," said the evacuation might be attempted within a day or two.

A spokesman said "other means of evacuation," such as the rescue of nearly 300 foreigners by U.S. Navy landing craft last June 20, were possible.

"We'll just have to wait and see," the spokesman said. "If we can, we still prefer to go by land."

Fighting spread throughout Lebanon Monday following Syria's rush of reinforcements toward leftist positions both north and south of Beirut.

A short time before the postponement the embassy announced plans to use both Palestinian commandos and Syrian troops — bitter foes across Lebanon's battlefronts — to share bodyguard duty for the convoy on a secret, roundabout route to the Syrian capital.

The spokesman said "parties with whom we are in contact" advised the embassy to put off what was to have been the last of seven American and British-organized evacuations of foreigners from Lebanon, torn by civil war for nearly 16 months.

Bathtub post-mortem

Did 1975's riot cut 1976 entries?

By FRED CURRIE
Colonist Correspondent

NANAIMO — Now that the 1976 Bathtub Race is history, the post mortem is progressing well.

Assistant bathtub society commodore Robert Pedersen said Monday he believed a near-riot in downtown Nanaimo on the eve of the race last year might have been responsible for a drop in the number of entries in Sunday's event.

There were 174 entries this year, compared with 208 in 1975.

"I think that may be part of the reason," he said. "A lot of people may have felt that they just didn't want any part of that sort of thing."

The 1975 pre-race disturbance resulted in the arrest of 79 persons on a variety of charges, mostly involving unlawful assembly.

"This year," Pedersen said, "this whole thing turned around and there was no trouble at all. I'm confident that this will improve the entries for next year."

On two occasions before the race, police issued warnings that no lawlessness would be permitted.

Nanaimo RCMP, with all leaves cancelled, were augmented by 34 other RCMP members from detachments such as Duncan, Courtenay, Campbell River and Port Alberni, along with four specialists, including two police dogs and dogmasters in addition to the two stationed here permanently.

Intensive patrolling of the downtown area by police officers on foot and in cars, two prisoner vans touring the area constantly, and even a police helicopter, were credited with keeping the peace.

Inspector George Strathdee, officer commanding Nanaimo detachment, said Monday that he was generally pleased with the whole operation.

He gave statistics showing that on Friday night, 55 persons were arrested, and on Saturday, a total of 92 persons were placed in police cells. He said that of that total number, 64 were Nanaimo residents and 83 were from outside.

A total of 123 of those arrested were placed in cells for being drunk in a public place and were released when sober. Police laid a total of 84 charges, including 34 of consuming liquor in a public place and 13 under the Narcotics Control Act.

In contrast to 1975, there was no damage to downtown businesses this year. Last year, 19 business outlets reported damage totalling in excess of $10,000.

There were no policemen injured this year, compared with seven in last year's disturbance.

One police car was damaged during the festivities. Both the windshield and rear window were smashed as the car sat in a compound adjacent to police headquarters. One window in the police office was smashed and police charged a man.

One charge of assaulting a police officer was laid on the weekend.

"I sincerely hope that the law-abiding citizens of this community will support us in our belief in law and order," Strathdee said. "A festive occasion should not be taken as licence for disorderly conduct by a few troublemakers."

□

Aussies set record in 1-2-4 finish

Canadian Press

Australians took three of the top five places in the 10th annual Nanaimo-to-Vancouver bathtub race Sunday.

First across the line at Kitsilano Beach was Phil Holt of Sydney, with a record time of one hour 35 minutes and four seconds for the 37-mile race across Georgia Strait.

Holt beat the 1972 mark of Dave Lyle, of Nanaimo, by 14 minutes.

Mark Lynch of Sydney was second in 1:38.8, Dan Downer, Nanaimo — the winner the last two years — third in 1:48.59, and Adrian Malloy, Perth, Australia, fourth in 1:56.33.

The top girl in the race was Lianne Cunliffe, 17, of Nanaimo, fifth in 1:59.53.

Holt credited his win to smooth waters, a large, wave-breaking escort boat, a specially streamlined bathtub, and a special propeller.

The 174 craft in the event were bathtubs on boat-like frames powered by six-horsepower motors. Several were disqualified for not resembling bathtubs.

Get away to it all

It's all you could ever imagine, and it's all yours. British Columbia's fabulous Totem Circle adventure.

Drive your car or camper aboard the "Queen of Prince Rupert" at Kelsey Bay. Sail 330 miles to Prince Rupert past some of the most spectacular scenery on earth. While on board enjoy fine food and stateroom accommodation. Drive almost 1000 miles to Vancouver through the snowcapped mountains to the vast rolling rangeland, long deep lakes, winding valleys and rugged mountains of the Cariboo. Then along the mighty Thompson and Fraser Canyons.

Nowhere are the great outdoors greater than in your own British Columbia. Make this the year you get away to the Totem Circle adventure.

Write for details or see your local travel agent. Ask about special off-season rates. Pay even less at a time when British Columbia can be at its very best.

BRITISH COLUMBIA FERRIES
1045 Howe Street, Vancouver, British Columbia, V6Z 1P6, Canada
PP6G

Name
Address

Independent or escorted tours by Bus and Ferry are also available through your local travel agent.

Fiscal Year-End is approaching fast; that means that everything will have to be counted. To make inventory counting faster, easier and more accurate we want to SELL-OFF as much stock as we possibly can. Rather than count it, we will DISCOUNT IT and SELL-IT Out! Hurry in Now — Selection is Still Good.

WIDE OPEN
9 a.m. - 9 p.m.
Monday to Friday
Sat. 9 a.m. to 6 p.m.
Sun. 10 a.m. to 5 p.m.

Price Slashing STOCK REDUCTION Sale
Money Saving

4 Piece BEDROOM SUITE
Deluxe Consol Style, Walnut Finish
$150. 4 Pc. Set

COFFEE TABLE
Hex and Square Lamp Tables
$109. 3 Pc. Set

39" MATTRESS & BOX SPRING
312 coil on 312 coil
$109 2 Pc. Set

Deluxe SOFA, CHAIR, LOVESEAT,
3 Tables and 3 Lamps
$599. 8 Pc. Set

2 Brand New Admiral TVs
20" COLOR & 26" COLOR
Both TVs are 100% Solid-State Modular Chassis, Black Matrix Picture Tube available at $40 per month starting in November. Just pay the tax now, balance - 34 payments O.A.C.
ONE FULL YEAR ALL PARTS & LABOR WARANTEE
999.99

99x66 = CONTINUES . . .
For every $99 you spend on a new sofa, loveseat and chair set we will include $66 worth of accessories at
NO EXTRA CHARGE
Eg.: Purchase a sofa, loveseat and chair $1388 choose up to $924 regular retail value of accessories, $2312. Package for only $1388.

Admiral 30" Deluxe RANGE and 14 cu. ft. FROST-FREE FRIDGE
The Pair While They Last $849
This is a great buy for a Great Pair. While they last . . . fridge available in right or left hand door opening. M.S.L. Price $1039.

Admiral FREEZERS
Most sizes, chest or upright models in stock.
VALUE PRICED 299.95
18 cu. ft. deluxe. 620 lb. capacity

CARLOAD PURCHASE
Colonial Style SOFAS, LOVESEAT, CHAIR
Special 99x66 =

312 Coil on 312 Coil MATTRESS & BOX SPRINGS
54" 2 Pc Set
Regular $99.95 each piece 139.95 2 Pc. Set

QUEEN-SIZE Sofa/Sleeper CONVERTIBLE
2 Styles
Several Colors 399.95

CARLOAD PURCHASE
Deluxe Kitchen Dinettes from Douglas of California . . . World's largest mfr. of SCULPTURED DINETTES. BIG SELECTION, SPECIAL PRICES
5 Pce Suite 99.95
7 Pc. Suite 129.95

Queen-Size Luxury Quilt-King by King Koil MATTRESS and BASE
2 Pc. set. Reg. $269.95, firm construction, fire resistant ticking. 199.95 2 Pc. Set

20" Admiral The Top of the Line Model COLOR TV
499.95
Complete with Roll-Away Base, as low as $20 per month starting in November. Tax down, 34 Mos. O.A.C.

THE TRADERS
388-6264
715 Finlayson st.
7-19

Admiral DISHWASHER Top of the Line Model CONVERTIBLE
349.95
Manufacturer's Sugg. List $469.95
BUILT-IN MODEL $299.95

250 HOUSES FOR SALE

Green Acres

3½%
EXCLUSIVE RESIDENTIAL

HENDERSON REALTY
385-9741 (Anytime)

ESQ. REC. CENTRE
4 APPLIANCES
INCL.
1245 LYALL ST.

Spotless 2-bdrm., full basement home. Good size rooms, fireplace, nice sundeck and fully fenced yard. Vendor says sell. Try your offer at only $52,500.
BUD HUDSON 385-9741 or 479-3849

BEST BUY
CLOSE TO SEARS
CEDAR HILL
GOLF COURSE

Newly listed bungalow in very good condition. 3 bdrms., rec. room, huge sundeck, large private lot. 9 fruit trees, separate garden area, quiet street. Range, fridge and drapes included. All this and more yet only asking $51,900. Hurry and call Bud Hudson 385-9741 or 479-3849.

$42,500

EXCELLENT TWO-BEDROOM, FULL BASEMENT HOME IN VIC WEST. SUITABLE FOR YOUNG FAMILY. CALL:
J. G. McCORMACK 592-6214
C. W. ARNOLD 592-6434

MT. TOLMIE
SLOPE

Spotless inside and out. 4-bdrm., 10-year new bungalow. Love yard with 9 fruit trees and garden! Walking distance to Hillside Shopping Centre. Very very nice home and only asking $64,500. MLS.
479-3849 BUD HUDSON 385-9741

$7,000 DOWN

Brand new, three-bedrm., tudor style on nicely treed lot in Brentwood. Full bsmnt, double carport, extra large sun deck. 90% FINANCING on this home to end price of $69,900. Vendors will carry 2nd mtge. at 10¾% with repayment terms to suit purchasers budget. H. Golby 592-6730, O. White 592-7220.

SPECTACULAR
VIEWS
GORDON HEAD

A delightful 3-bedroom home set on large lot taking advantage of the panoramic sea views. Living room is 17.6x15.6 with fireplace, separate dining room, large bright kitchen. Views from all bedrooms in bedroom wing. 4th bedroom in full bsmt. A bargain at $79,900.
BILL McCARTER BOB GIBSON
592-3970 658-5153

GORDON HEAD
ONLY $59,900

Excellent stucco home in choice location. Lge. living rm with fireplace — large dining rm., lge. breakfast nook in kitchen. 2 bedrooms and 2 baths. Full high bsmt. with rec. rom., double carport and sundeck. This home you can afford. MLS
385-9741 STAN TRONT 477-2829

TOP VALUE
GORDON HEAD

For only $64,900 here is 1260 sq. ft. of home just 3 years old and desirable location. 4 bedrooms, 1½ baths, full high bsmt. Partly built rec. room with R.I. fireplace — adjoining carport and sundeck. See and compare. MLS
385-9741 STAN TRONT 477-2829

SUNNY
BRENTWOOD

This immaculate 1 year old home has 2 bedrooms on the main floor plus a super 17x10 bedroom down. Bright kitchen has large dining area. Carpeted living room 16.8x13.6. Lovely landscaped lot, quiet cul de sac. Asking $61,900. Excellent financing.
BILL McCARTER BOB GIBSON
592-3970 658-5153

CONVENIENCE

Immaculate 3-bedroom home at a realistic price. Near Hillside shopping and Oaklands School. Cozy living room with fireplace, 11x12 dining room, cabinet electric kitchen. Two bedrooms on main, one up plus a family room. Full basement. 60x100 lot. Asking $57,500.
BILL McCARTER BOB GIBSON
592-3970 658-5153

TERRIFIC FAMILY
HOME
BRENTWOOD

Unique plan consisting of charming 15.6x14 living room with stone fireplace, in line 10x11.6 dining room, well planned family kitchen with sliding doors to wrap around covered sundeck. 3 good sized bedrooms, 4-pce. bath. Downstairs is a panelled family room with brick fireplace. Also a bedroom and four pce. bath. Landscaped 84x100 lot. Asking $68,900.
BILL McCARTER BOB GIBSON
592-3970 658-5153

SIDNEY STARTERS

1. An excellent home for beginner or retired couple. 2 bedrooms — 11x18 living room — large kitchen with eating area and laundry opens onto a spacious and private sundeck. Full basement. Grounds nicely landscaped. 89x160 lot. Subdivision possibility later. Priced to sell at $59,900.

2. Very practical plan — cozy 15.6x10.6 living room with stone fireplace. Large open kitchen and dining area. Third bedroom down. Sunny 50x120 lot. Quiet street. Excellent financing at $51,900.

BILL McCARTER BOB GIBSON
592-3970 658-5153

GORDON HEAD
POPULAR
HILLCREST AREA
MOVE IN

3 distinctive new homes, built by quality builder. All have professionally finished basements, providing over 2,500 sq. ft. of living area. Landscaped. All homes feature 3-pce. en suites off the master bedrooms and specially designed fireplaces. Call to see the many quality extras in these super homes. Priced $79,250 to $86,250.
BOB GIBSON 658-5153

CEDAR GLEN AREA

Super new home in a delightful treed setting. Tudor exterior, shake roof. Living room is 15x19.6. Bright 10x12 dining rom with sliding doors to secluded sundeck. The kitchen is a dream with back door access. Master bedroom has a 2-pce. ensuite. Two more bedrooms. Full basement studded for further development. Double pane windows. Quality carpets throughout. Asking $85,500.
BILL McCARTER BOB GIBSON
592-3970 658-5153

MT. TOLMIE
INVESTMENT
OPPORTUNITY

Terrific family living in 1635 sq. ft. main floor consisting of gracious 16x24 living room, 10x16 dining room, large modern kitchen including modern appliances. Three bedrooms, 4-pce. bath, new sundeck. Large lined attic storage. Downstairs are 2 1-bedroom suites with separate entrance. Also includes utility, workshop and extra washroom. Lots of possibilities. Asking $117,500. MLS
BILL McCARTER BOB GIBSON
592-3970 658-5153

BY OWNER

Cedar Hill area. ½ strata duplex on quiet cul-de-sac. Complete home with two bedrooms up, one down. Large dining area, beautiful view, large workshop. Owner will consider all offers in mid 50's. Call 477-5601 to view. No agents.

2-BEDROOM HOUSE FOR SALE By owner. 385-0351.

250 HOUSES FOR SALE

the Permanent

1125 DOUGLAS ST. and
3647 SHELBOURNE ST.

City Surprise!

$69,900 buys modern SIX that's SIX BRs, rec room, on a duplex zoned lot. Close to schools, bus. This is for a large family!

Rural Life

1¼ acres, modern 4 BRs (2 down), vast 30x30 workshop-garage. Minutes to elementary school and corner grocery. Drastically reduced to $82,500. Basement has inlaw type development.

For further information on the above 2 ads, please call JOHN RUSSELL 477-0141 (Off) or 592-3248 (Res.)

Open Tues., Wed.,
Thurs.
4-6 p.m.
941 Dunn Ave.

$49,900 will buy this attractive 2 BR home on large, level, well landscaped lot close to T and C shopping centre on quiet cul de sac. Separate DR, FP in LR, drive in garage with some extra development in bsmt. Easy to finance. MLS BRUCE BATEMAN, 477-0141 or 384-2827.

Duplex
Beacon Hill Park

Ideal rental location. This sturdy older up and down duplex has 1500 sq. ft. on the main plus a full bsmt. Roof, outside paint and surface drains renewed last year. Immediate occupancy can be arranged. Listed at $61,500; clear title. MLS No. 17374. For inspection please contact A. J. SANDY CRAWFORD 477-0141 or 477-1561.

Open Wed. and
Thurs. 2-4
551 Carnation

Why rent when you could own this 6 month old townhouse. Over 1450 sq. ft. developed, 3 BRs, 1½ baths, finished rec room, 2 sundecks, lots of trees and privacy. Corner unit, complex has large swimming pool and saunas. Includes fridge and stove. $51,300. Directions — Interurban, turn on Columbine Way, right on Carnation. BARRY THORNDYCRAFT 477-0141 or 477-8487.

Drive By

Then call me. Spacious 2 BR ranch styule home with FP, garage, family size kitchen. Located on ¾ acre of trees, shrubs, etc. Very quiet area yet close to all shopping. $74,900. 1981 Colwood Cres., BILL BROOKS 478-3197 or 477-0141.

4119 Hawkes

Good starter or retirement home. Just off Carey Rd., near schools and transportation. 2 BRs, bright living that has FP, DR, kitchen has EA, utility room, nice level lot, attached carport has storage area. Excl. Priced at $51,900.

3604 Quadra
$57,900

Conveniet and centrally located is this spacious family home, featuring a delightful large kitchen with sundeck off, separate DR, LR has FP with WW, 2 BRs on main floor ad 2 BRs down, possibility of extra BRs in loft, large fenced lot.

For information on the above 2 ads, please call DOLORES MILES 477-0141 or 652-2735 or ERNEST WILLDEN 382-9191 or 383-0640.

New $57,900

3 BR, full bsmt, FP in LR. Call, it's a bargain.

Thetis Heights

$62,900 for 1350 sq. ft. on main, partially finished bsmt, ¼ acre lot, well landscaped. Owner transferred, needs action.

For further information on the above 2 ads, please call MANUEL LOPEZ 477-0141 or 384-9150.

Open Mon., Tues.,
Wed., 5-7:30 p.m.
3120 Esson Rd.

Beautiful 1-yr.-old 3-bdrm. home must be sold. Owner transferred. 1,200 sq. ft. of excellent and immaculate living space on main floor. R.I. rec. room with firelace and in full high basement plus R.I. plumbing. Reduced to $60,900 and open to offers. MLS. IRMA KILIGOWSKI 382-9191 or 656-5325.

Try $2,500 Down

Your choice of 8 brand new homes. 3 bdrms., full basement, 1½ baths, fireplace, sundeck's, etc. Priced from $49,400-$51,900.

Gordon Head

1. New MLS. 2 yrs. old. 5 bdrms., full basement home 1,256 sq. ft. on main floor, fireplace, sundeck, ensuite plumbing. Full price $69,900.
2. 4 yrs. old. 4 bdrms., full developed basement, corner fireplace, almost 1-3 acre lot. 4-level split. Full price $69,900.

Gorge Area

1. Owner DESPERATE — Try any offer. 4 bdrms., full basement home, quiet street. Immaculate home in excellent condition.
2. 3 bedrooms, plus detached garage, fireplace, large lot, try $2,500 down.
3. Character home. 3 bdrms, full basement, lot 51x140, formal dining room, origional beamed ceilings, large assumable mortgage.

Colwood

Mini farm, 3 bdms., full basement home on 80x200' lot. Full price $59,900.

City

Starter home, less than $2,500 down will handle, 2-bdrms., fireplace, garage, quiet area. Full asking price $46,900.

Fix It Up

3-bedrooms, full basement, plus upstairs, needs cosmetics. Drive by 1355 Lang St. and make an offer.

For information on the above 9 listings please call R. W. RHODES 479-9241 or JOT HOME 592-2130 or office 382-9191.

By George,
We've Got It

A terrific buy near Roberts Bay in Sidney. Split level with an extra level, 1½ baths, nicely landscaped, large family room, 3 bdrms., dead end street! Top value at $59,900 EXC with SID HASLAM 477-1994 or GRAY LAITE 656-5267 office 382-9191.

Oak Bay
Estate Sale

1. Newly listed spacious 2-bdrm. home with large living room, separate dining and full basement. Soundly built but needs decorating. Price reduced to $56,500 to effect early sale.
2. Fairfield—Older character home with beamed ceilings. Just listed. 2 bdrms. up and comfortable living room and sep. dining room. Full basement and separate garage. Priced at $58,500.

To view these properties call WM. SANDERS 382-9191 or 479-3394.

Canada Permanent
Trust Company

BY OWNER IN MILL BAY area, 2-bedroom house on .9 acres of land. Mostly cleared, large garden, very good soil, secluded, good for animals, lots of firewood, 15 gallons per minute drilled well, choose a new carpet. $44,700. 743-2212 (112).

OWNER—SIDNEY

Near new 3-bedroom, 2 up, 1 down, finished basement, 1½ baths, fridge, stove, carport, steel shed, landscaped, fruit trees, sacrifice $52,900. 8¾% mortgage. 656-1635.

250 HOUSES FOR SALE

Castle Properties Ltd.

FAIRFIELD

Large 3or 4-bedroom home in immaculate condition and lots of character. 10½% mtge. Early possession is desired. Less than ½ blk. from the sea. MLS. To view Call Hazel Campbell, 386-6164 or 592-0632, anytime.

2916 PRIOR
STREET
$45,900

Full basement haome with some development down. 2 large BRs, LR with FP. Please call for further info to Ole Knudsen at 598-2461 or 386-6164. MLS 1807e.

CLOSE TO
SIMPSONS-SEARS
$49,900

This 3-bdrm., full bsmt. home has been tastefully decorated and contains LR with FP and good sized dining room. Modern kitchen with loads of cupboards. Call now to view Ole Knudsen, 598-2461 or 386-6164.

QUADRA STREET
$59,900

Big 2-bedrm. home plus extra bedroom upstairs. Big living room with FP and dining room. Huge kitchen with lots of cupboards and laundry room next to the kitchen. Full bsmt. with 2-pce. bath and rec. room with F.P. Call Ole Knudsen, 598-2461 or 386-6164.

GLANFORD AREA
$62,900

Close to school and bus. This 4-bedrm. home offers good living in nice area. Four years old with partly finished rec. room and 3-pce. bath down. Cathedral entrance, carport and immediate possession if required. Ole Knudsen, 598-2461 or 386-6164.

IMMACULATE

Attractive 2 or 3-bedroom home fronting on a quiet street in the high Glanford area. Vacant and ready to go. Asking $48,900. Tom Raig, Castle Properties. 386-6164 or 385-1606.

LOW DOWN
PAYMENT

Small, immaculate 2-bedroom home with part bsmt. New roof, wiring, elec. heat and new W.W., on good-sized lot. Move right in. To view call Lyle Marrington 385-0302. 386-6164.

GORDON HEAD

3 BDRM, full BSMT. family home on quiet street. Nice corner lot with fruit trees. Immaculate throughout. Trp your offer on $60,900. To view call Lyle Marrington 386-6164 or 385-0302.

Good Value
$53,900

Here is a chance for you to pick up a top quality home for a very reasonable price, living room has fireplace, 2 large bedrooms, and a modern kitchen, full basement with Rec. room, situated on a large lot with a lovely back yard. For more info call Rick O'Kane. Bus. 386-6164 or Res. 386-6257.

EVEN ON TODAY'S
MARKET
$58,900

You will not find a better buy than this lovely three-bedroom with full basement in Gordon Head. The home is absolutely spotless and the fenced yard is extremely well kept. Only 25 years old. See it today with Ben Greig, 598-3105 or 386-6164.

$1200 DOWN

In the Gorge area, cosy little love nest for young married couple. Beautifully treed high lot with small two bedroom home, two-yr-old roof new wall-to-wall, new electric heat. Snug as a bug. Be looking forward to winter in this economy beauty. Asking $40,900. Ben Greig, 598-3105 or 386-6164.

IN-LAW SUITE

Large family room (1,380 sq. ft.) on 66x100 lot. Main floor has 18x14 Sunken living room with fireplace, three good size bedrooms. 3 pce and 4-pce. baths. Downstairs extra bedroom and large recreation room and FULL BACHELOR SUITE. Custom built and absolutely immaculate, inside and outside. New listing at $79,900. Ben Greig, 598-3105 or 386-6164.

LARGE FAMILY?

This home, located in the Marigold area, offers great accommodation at a moderate price. Four bedrooms, large living room with F.P. on the main floor plus 1 bedroom, workshop and laundry area down. $56,900, has to be reasonable! MLS. Bob Kohlruss, 598-7689 or 386-6164 (24 hrs.)

SHAWNIGAN
$51,000

Two cottages on one lot of approx. ½ acre of waterfront property separated by public road. Live in one and collect revenue from the other and use as straight revenue. Professional appraisal available. For more information: BOB KOHLRUSS 598-7689 or 386-6164 (24 hours).

YES YOU CAN

Actually purchase a home even if you only have a small down payment. I have available a good selection of homes in the $40,000.00 range. Let's get together and discuss the purchase of your home. All you have to do is call Bob Kohlruss, 598-7689 or 386-6164 (24 hours).

GORGE GOODIES!

1. Immaculate 3-bedroom, full basement home 21 years old. Spacious lot, living room with fireplace, 4th bedroom in the basement. All appliances stay. Asking $54,900. MLS 18103.
2. Solid 2-bedroom full basement home. Fireplace in the living room, 3rd bedroom in the basement. Asking $48,900. MLS.
3. Cosy 2-bedroom part-basement home on a beautiful lot. New wiring, solid construction, low price. Asking $41,900, with good terms available.

For information or an appointment to view anyone of these fine homes,
CALL CHRIS GREIG
386-6164 or 479-7995

BE THE LIFE
OF THE PARTY

The large rec room has a built in bar, a fireplace and a floor you can dance on. (and that is by the way). There are three lovely bedrooms on the main floor, a large living room also with a fireplace. Three bathrooms and an extra bedroom downstairs. The extensive covered sundeck is over a double carport. A modern kitchen with a large eating area. Vendor has purchased, so take a quick look at this one. Asking only $84,900. Irene Dalziel 477-4280 or 386-6164.

$43,500 Esquimalt

Well built smaller home on corner lot. Living room with fireplace and oak floor. 2 Bedrooms oak floors, large kitchen, attached garage. Good value here. Call Now Connie Wevler 386-6164.

GLANFORD AREA

Large quality built home with main floor and upstairs, 2 bathrooms, 2 bedrooms on each floor, minutes from downtown Victoria. Large bright kitchen with eating area and plenty of cupboards, spacious dining room, living rm. with Heatilator fireplace, hardwood floors, full high basement with den, carport and large sundeck. Situated on large treed lot, fenced at rear. Asking $64,500. 535 Agnes Street, 479-3134.

NEW AND BEAUTIFUL

Custom-built family home in Gordon Head, beautifully finished with quality materials by master craftsmen. Sunken living room, family room, kitchen with loads of cabinets, two bedrooms, laundry room, — plus a basement ready for development into an in-law suite. On a cul-de-sac with mountain views from sundeck. Not a stucco box but a home for the discriminating buyer. To view please phone Doug MacKillop 384-0308. Frank Beamish Realty 385-5113. MLS.

$39,400

Older 1½ story home, 3 bedroom, good condition. Excellent starter or handyman investor home. Try your down payment. Drive by 1283 Denman St. just off Fernwood. Phone owner at 592-7400 after 8 p.m.

250 HOUSES FOR SALE

Realtor
Canada Trust
No. 9-1537 Hillside Ave. 595-5171

"MUST BE SOLD"
OPEN HOUSE
WED. AND THURS. 2-4
3108 WISHART

View this charming custom ranch bungalow. Artistic decor in perfect condtiion. Approx. 1200 sq. ft. of luxury living. Family room, sunken living room, feature fireplace, dining room, 2 lovely bedrooms, dream kitchen, utility room, carport, easy care treed lot. Choice Colwood-off Metchosin. Asking $59,900. Vendor moving.
MILDRED STAPELLS
595-5171 (24 Hrs.) 477-4860
JULIE MANNESS
595-5171 477-6407

OPEN WED. 6:30-8:30
SUPERB SEAVIEWS
4065 LOCKHAVEN

10 Mile Point. Sapcious quality, 4 or 5 bedroom family home, or 3 bedrooms with POTENTIAL IN-LAW SUITE. Features large living room, separate dining room, family kitchen, utility room, games room, family room, office. 3 bathrooms, 2 firelaces, sundeck over double carport, wooden greenhouse. On pretty cul-de-sac. Near Telegraph Cove, room for pool and tennis court. Excellent value at $115,000. MLS 17136.
MILDRED STAPELLS
595-5171 (24 Hrs). 477-4860

A MESSAGE FROM
CANADA TRUST

At Canada Trust, we understand that there are often "uncertainties" associated with buying or selling:

PROBLEM—A home to sell before purchasing.
SOLUTION—BRIDGE FINANCING. When you buy your home through Canada Trust, we can grant you up to $50,000 interest-free for 90 days (Depending on your equity in your present home) to enable you to complete the purchase, prior to selling your present home.
PROBLEM—Mortgage money difficult to obtain.
SOLUTION—Canada Trust can arrange 1st and 2nd Mortgage money through the Real Estate department for our home purchasers through our unlimited supply of funds.
PROBLEM—You wish to purchase a home which carries an existing low interest mortgage, but you're short on the down payment.
SOLUTION—Canada Trust can provide a 2nd mortgage at current low mortgage rates to assist purchase.
PROBLEM—You don't have sufficient down payment for conventional mortgage.
SOLUTION—Canada Trust can assist you with a high ratio mortgage.
PROBLEM—you require financing for a short period of time.
SOLUTION—Canada Trust can provide a mortage with a term of 1, 2, 3, or 5 years at special low interest rates.
PROBLEM — You require "EXTRA" Financing for a short period of time.
SOLUTION — Canada Trust can provide you with a low interest life insured 2nd mortgage which may be paid off at any time.

OUR STAFF OF 43 EXPERIENCED SALES PEOPLE HAVE A WIDE SELECTION OF PROPERTIES TO CHOOSE FROM, WE'RE AS NEAR AS YOUR PHONE.

A. E. LePAGE
WESTERN LTD REALTOR
1395 HILLSIDE
386-6381
NOW OPEN 'TIL 9 P.M.

4089 RAYMOND ST. N.

9 year old home in excellent condition, 3 bedrooms on the main floor, dining room, huge kitchen with a breakfast nook. Lower floor has finished rec room, 2 bedrooms, laundry room, bathroom and workshop. MUST SEE. Asking $59,900 ... consider all reasonable offers. MLS
DON BECKNER
386-6331 386-0588

OAK BAY

Charming two bedroom home close to beach. Spacious living room with fireplace, large dining room, character leaded windows. Full undeveloped basement for that extra space. Exceptionally pretty lot. Asking $66,600. For further details call:
DOUGLAS ORR
386-6331 477-5649

LANDSDOWNE AREA
GRACIOUS HOME ON
LARGE LOT
FEATURING:

—Four bedrooms
—4-pce. and 3-pce. bathrooms
—Large kitchen and dinette area
—Large L.R. with F.P.
—Great rec. room with wet bar
—Very attractive lot
—Vacant so move right in

Asking $75,500. For further details or arrange viewing contact:
DOUGLAS ORR
386-6331 477-5649

1567 YALE STREET
OAK BAY
REDUCED TO $56,900

Ideally located close to shopping, schools. Newly decorated, with wall-to-wall carpet, 3 bedrooms, possible 4th, 2 fireplaces, full basement. New roof. Asking $56,900. MLS. Call today
386-6331 DON BECKNER 386-0588

WHITTOME'S
1111 BLANSHARD 388-4271

NO STEP
$45,000
1736 KINGS

Immaculate 2-bedroom home on a large lot with ideal soil for kitchen garden. Eating area looking out to garden. Utility room off kitchen. Separate workshop and storage building. Excellent retirement home.

JOE MANTON
388-4271 382-5211

J. H. WHITTOME & CO. LTD.

DANE DEVELOPMENTS

NEW HOMES AVAILABLE
FROM $59,900
Call Mr. Nesbitt
477-7101 or 592-2449

GORGE, BY OWNER

Large, older family home, 1700 square feet plus full basement. Lot 75'x116.5'. Treed with 2 vegetable gardens. Main: living room with fireplace, large dining room with wall unit, entrance hall, open staircase, all wall to wall, family room, bath, large kitchen. Up: 3 bedrooms, bath, landing office area. Basement: bedroom, canning, storage, workshop rooms, bath. Excellent condition for $58,500. 383-4720.

250 HOUSES FOR SALE

TOWN AND COUNTRY REALTY
3579 DOUGLAS STREET
382-7276

IN-LAW SUITE

In BEAUTIFUL BRENTWOOD. A real FAMILY home with lots of PLAY ROOM FOR CHILDREN! Attractive, large (75x152) beautifully TREED lot close to schools, shops and marinas. Master bedroom with vanity washroom off, plus 2 family bedrooms and full bathroom. Large sunny living room with stone fireplace and view patio. Fully finished suite down with every convenience. AND private entrance, cheerful FIREPLACE, patio, bedroom living room and full bathroom and kitchenette. Aluminum siding and rock facing makes this a truly TROUBLE FREE property and all within a rural atmosphere. Sewer and water of course! IMMEDIATE POSSESSION DESIRED. $67,000. ALAN R. FOSTER 656-2852 or 382-7276.

CHERRY POINT

Waterfront (110 feet) 2 bedroom "A" frame hide-a-way. Good seclusion and ideal for building whole ground floor living quarters. $55,000. Exclusive—A. Klenman 382-7276.

OCEAN VIEW
EXECUTIVE QUALITY
SPACIOUS

Rancher on 1 acre of ocean view over Sooke Harbour. This is a spectacular Architect designed home of 3 very large bedrooms. 3 bathrms., 2 fireplaces and complete, bright, full, high basement. IMMEDIATE OCCUPANCY. $118,000. Call Allan Klenman for private showing. Courtesy to Agents. 382-7276.

BEAUTIFUL
BEAUTIFUL
VIEWS

In a gorgeous view setting overlooking Portage Inlet and Olympic Mountains beyond. Sits on two lots —an immaculate 4-bedroom home. The living room features a floor-to-ceiling old brick fireplace and large picture windows to soak in the views. The kitchen is a gourmet's dream with wrap-around counter space and built-in oven range. There are two sundecks (to appease the sunworshipper), one off the living room and the other off the kitchen. The basement contains a complete in-law suite with a separate entrance. The asking price on this new MLS listing is $89,000. To view please phone J. Giffon or J. Webber, 382-7276.

DF Hanley Agencies Ltd.
D. F. HANLEY AGENCIES LTD.
3293 DOUGLAS STREET
385-7761

OPEN HOUSE
Wed., July 21
5-9 p.m.
1340 COVENTRY
View of the Gorge
Close to the Park
Privacy from your
Neighbour

This immaculate 4-bedroom home offers you all three for $57,900. Living room with fireplace, large dining room, big bright kitchen, drive-in garage, bsmt. workshop and front yard surrounded by a mature hedge are the features that make this home appealing. This home is priced for a quick sale! Don't miss it. Drive out Wed. night. In attendance.
DON HATHAWAY
385-7761 24 Hrs. 479-5987 Res.

NEW LISTING
CADBORO BAY
QUIET SECLUSION!

ABSOLUTELY SPARKLING—CLEAN is not an exaggeration when describing this 3-bedroom RANCH STYLE Home on a GORGEOUS Japanese-garden type 0.4 acre lot. LR with fireplace has 4 floor-to-ceiling picture windows overlooking LUSCIOUS garden, en suite in master bedroom. SEPARATE 24x23 DOUBLE GARAGE with twin bay doors! Both the house and garage have SHAKE roofs. Existing low interest rate mtge. Owners may assist in financing. $87,500. To view this truly APPEALING property, phone
JERRY MIREAU
385-7761 24 Hrs. 385-3930 Res.

$54,900
BRAND NEW

sunken indoor garden highlights this fantastic 1200 sq. ft. home in Sooke. Skylight makes this one of the brightest homes around. 3 bedrooms. Master has 2-pce. ensuite. Dining area has glass wall offering view of indoor garden. Full bsmt. ready for development.
SCOTT KENDREW
385-7761 24 hrs. 598-5341 Res.

REALSPAN PROPERTIES LTD.
1031 VANCOUVER ST. 388-6454

$69,900
3 REASONS TO
BUY

2667 Capital Heights
(1) ATTRACTIVE Home with Quality Construction.
(2) IMMACULATE Grounds with Towering Oak Trees and Beautiful rock garden.
(3) PLEASANT View from High Elevation. 1268 sq. ft. on main, three bedrooms, two bathrooms, two fireplaces, downstairs study, rumpus room, spacious drive-in garage, delightful glassed in patio overlooking garden and a new roof less than 1 year old. Street and neighbourhood are attractive and quiet and within minutes of downtown. It's a beautiful family home well worth seeing.
DOUG MENZIES
388-6454 478-7548

JACK MEARS
OAK BAY REALTY LTD.
"The Professional People"
2194 OAK BAY 598-3321
3618 SHELBOURNE 598-3344

EVENING OPEN HOUSE
6:00-8:00 WED., THURS.
1429 MONTEREY AVE.
Large rooms. Two bedrooms and den. ½ block from Oak Bay Village. Price $64,250. MARY TAYLOR and JOHN JENKINS at 598-3344 or 598-5767.

GLANFORD—$55,900
Two-bedroom home beautifully cared for. Attractive rec room with fireplace and drive-in garage in full basement. MLS. 17351. To view please call: RUTH DAVIES at 598-5992 or 598-3344.

LORENZEN REALTY LTD.
50 Bastion Sq. 383-4151
FOR URBAN, SUBURBAN AND RURAL PROPERTIES. RELY ON EXPERIENCE.

250 HOUSES FOR SALE

P.R.B
P. R. BROWN
AND SONS LTD.
"The People to See"

REALTORS

Phone for information on our promotional programme, coupled with referral type business and assistance to ensure your success.

GORDON G.
COWAN
REAL ESTATE
SALES MANAGER
385-3435

NEW ON MARKET
(Rockland Area)

2 bedroom home in good condition, separate dining room, nice yard. Asking $66,500.
GEORGE GREEN
385-3435 477-4661

ESQUIMALT

A 1644 Sq. ft. 4 BR. Ranch-Style home on a 70x153.8 flat landscaped lot. Near DND. A nice family home that should not be overlooked. Seen by appointment only. Asking $59,500. Estate Sale — Call:
Messrs. D. Wagner or
K. O. Moore
385-3435 — anytime

$58,500

Large character home at 2523 Asquith (towards Jubilee Hospital) 4-Br's. Beautiful L.R. and large dining room. Inside is fixed up almost like new. Have a look then call for viewing. ML 16887.
Roy Anderson
385-3435 477-5057

2.48 ACRES

With cabin. Ocean view. Clean, quiet area 26 miles from Victoria on paved Whiskey Pt. Rd. Asking $42,500. Vendor will carry.
Roy Anderson
385-3435 477-5057

145 ACRES

Between Victoria and Sooke. Secluded high land with a stream. Estate sale. Asking $120 000. Vendor will carry. ML 16898.
Roy Anderson
385-3435 477-5057

UPLANDS
SEAVIEW
$130,000

Attractive family home in an ideal location, near the beach, shops, schools. This well maintained home will appeal to the young professional with a growing family. Four bedrooms and three bathrooms, newly decorated spacious living room, dining room, study, with quality wall to wall carpet. Nice garden and easily maintained grounds have fully enclosed private back garden.
Stanley Winterbottom
385-3435 598-2253

WHITTOME'S
ROYAL OAK BRANCH
4520 W. Saanich Rd.
479-1667

BRENTWOOD
MODERN SPLIT
NOW $66,000

Really immaculate is this 3 BR, 1½ bath home with bright finished rec. room and high basement for further development. Located on quiet crescent with underground wiring on 75x120 lot that has delightful rear garden with many shrubs, veg. garden and wood screens. you should see this before you decide. MLS.
WILFRED DAV
479-1667 658-8884

Choice
Properties

1 FANTASTIC SEAVIEWS — 4939 Searidge, Cordova Bay ridge. 3 BR's, 3 baths, basement. Seclusion and privacy, easy care. .73 ac. lot, $118,000.

2 PRIVACY, SECLUSION — Persimmon Dr. off Blenkinsop. Large and lovely rancher, 3 BR's, den, 2 baths. Nestled among oaks and flowering shrubs on 1-3 ac. lot with natural rock outcroppings and good garden area at rear. No sign as vendor does not wish to be disturbed. Call for drive by, $84,900.

3 WATERFRONT LOT — Piers Island, close to Swartz Bay. Private docking and parking on Dolphin Rd., $29,500. MLS 17126.
479-1667 BRIAN BROWN 386-1234
479-1667 CATHY ATKINS 479-5427

NEW HOME
CLOSE-IN

Save on driving with bus at the door, enjoy a new home with no worries of wiring, heating, or plumbing, and live comfortably in a 1216 sq. ft. modern home, all for $63,900. Large tree screen in front, rock and trees in the area. Located on Quadra at Lodge. Call me for detail.
WILFRED DAVIS
479-1667 658-8884

J. H. Whittome & Co. Ltd.
Royal Oak Branch

FOR SALE
Royal Trust

3400 DOUGLAS ST.
384-8001

OPEN HOUSE
DAILY, 2-4 P.M. (Except Sunday)
330 GORGE RD. W.
WORTH A LOOK?
I'll say this 4-BR., 1½ stucco home with formal dining room, nice bright living room with log-burning fireplace and water glimpses, drive-in garage and beautiful rockery in delightful Gorge Rd. W. area is worth a look for only $57,500. MLS.
JIM WALTERS, 656-3253 or 384-8001.

OPEN HOUSE
2-4 P.M. TUESDAY
1870 SAN MIGUEL
GORDON HEAD EXECUTIVE
Quiet, cul-de-sac of expensive homes. 4 bedrooms, master 4 pce ensuite. 3 bathrooms, spacious living rm with bay window and fireplace. Separate dining room, kitchen with eating area opens onto family room with wet bar. Large sundeck. Easy care lot. Offered at $81,900. MLS.
TIM HOSKING 384-8001 or Res. 595-6250.

PROPOSED DEVELOPMENT
Langford area. Expecting to produce 3-bedroom, full basement, for under $45,000. Also some semi-detached units. Terms to be arranged. For information call 478-5550.

250 HOUSES FOR SALE

Century 21
REAL ESTATE
J. D. BOSDET LTD.
120 - 727 JOHNSON 386-3128

OPEN WED.
6-8 P.M.
1629 LONGACRE

2½-year-old, 1,250 sq. ft. home. 3 bdrms. — den — full high basement. W-W throughout. Reduced to $68,500 for quick sale. Corner landscaped lot in Gordon Head's most desirable area. ML 16993.

3 BEDROOMS —
FULL BSMT.
$56,900

Good, sound family home on level 60'x130' lot close to schools plus bus. Living room with fireplace, dining room with adjoining sundeck overlooking secluded backyard. ML 17083.
AUDREY CROTHERS
Call 386-3128 477-6682

OAK BAY
UNIVERSITY

Owners transferred to Calgary and must sell, so try your offer on the price of $83,900. This home offers 1600 sq. ft. on the main floor, 3 BR, 1½ baths, large combined Living and dining room, fantastic potential here. ML 17303.

YOUR CHOICE
$47,900
Langford — 3 BR, no bsmt home located on a cul-de-sac, approx 9 years old. ML 17635.

Lakehill — exceptionally clean, 3 BR townhouse offering L-shaped living and dining room, 1½ baths, nice unit. ML 17217.

$43,200
HAMPTON PARK
2 BR, part bsmt located on a larger than average lot. Nicely kept and very cosy. ML 18111.

ROLSTON HEIGHTS
NEAT AS A PIN
Offering partial views of the city on a fairly large lot, 2 BR, new floor to ceiling fireplace, teak feature walls and kitchen cabinets, built in counter range and oven, new quality carpets plus a full bsmt mostly developed. This home is a pleasure to show, asking $62,500. ML18235.

BRENTWOOD
BRAND NEW
For the price of $79,500 you'll be amazed at just how much you could buy. Main floor offers 1476 sq. ft. 3 bedrooms, 2 full baths large large living and dining room with full bsmt featuring roughed in fireplace and 2 pc bath, double drive in carport and over 10,000 sq. ft. lot. You should see this good value. ML 18444.

Call ED KRAFT 682-3676
ALICE MOORE 592-4529

3 BEDROOMS
BRAND NEW
$59,900

In Brentwood, large lot at the bottom of a quiet cul-de-sac. Very well built full-basement home with good quality carpeting, fixtures and cabinets. Rural setting, yet 3 blocks from Elem. School and shopping.
Al Treiford 386-3128, 652-3717 (eves.)

Ridlev Bros.
Development Co. Ltd.
478-1721
Member Victoria H.U.D.A.C.

OPEN HOUSE
OVERLOOKING
COLWOOD
GOLF
COURSE
DAILY 1 - 4:30
and 6:30 - 9
2270 Alicia Pl.

(Off Hagel Rd. in Colwood Lake Estates)
Just completed, this magnificent new Georgian Colonial is tucked away in a very quiet, heavily treed cul de sac which borders the third fairway of the Royal Colwood Golf Course. The home features an entertainment-sized living and dining room, our own hand-crafted cabinets in the step saver kitchen and a separate breakfast nook leading to a private sunporch. There are three impressive bedrooms with the master featuring a three pc. ensuite and a separate dressing-sitting room leading through double doors to a private front balcony. This plus room for a fourth bedroom, recreation area and third bathroom make this home a must to see. Offers to $85,900.
YOUR HOST
DOUG GENT, 478-9823

SSC
SWINERTON
STEWART CLARK LTD.
in merger with
JOHNSTON AND CO. LTD.
1318 Blanshard 385-2481

OPEN HOUSE
22 BRIGADOON
PLACE
(Off Shoreline Dr.)
WED., 21st and
SAT., 24th
1:30 to 4:30

A delightfully bright and cheery 2,000 sq. ft. POST AND BEAM residence offering 4 BEDROOMS — 1½ BATHS — Family Room with FP — spacious VIEW Living Rm. with FP and feature wall, guest size VIEW Dining Room, large electric kitchen with breakfast area. Wrap-around sundecks offering sweeping view over the Inlet. Situated on a fully landscaped, 98'x106' (avge.) lot with ample parking space for several vehicles. Approximately 12 years old and in excellent condition inside and out! MLS No. 18039.
ASKING $85,500
385-2481 Off. ED JUPP
592-1019 Res.

REAL ESTATE SERVICE
COAST TO COAST
AND U.S.A.

Island Homes Ltd.
2504 DOUGLAS
386-7545

NEW HOUSES
BUCKINGHAM PL.
Off Arbordale, Upper Shelbourne
ALSO 4206 SHELBOURNE
$63,900 to $66,800
OPEN TO VIEW
MON. TO FRI. 7-9 P.M., SAT. 1:30-4 P.M.
HUCKER BUILT
FOR FURTHER DETAILS CALL J. C. BAXTER OR J. BARTON, 386-7545.

250 HOUSES FOR SALE

BICO

BOORMAN INVESTMENT
CO. LTD. — 386-7521

643 KENNETH
(Off Glanford)
REDUCED TO $62,900
MUST BE SOLD

Don't miss this 4 bedrooms, 2 bath beauty ideal for the young family starting out. Situated on a large corner lot with fenced backyard. This three-year-old home is one of the best values on today's market. For prior viewing contact:
PETER DUECK or MIKE WESTON
656-6060 386-7521 598-3955

1133 CALEDONIA

3-BDR. Stucco home at a good price, LR, Sep. Dining Room with wall-to-wall carpet, spacious bright kitchen. Full basement, deep lot. Home and grounds very well maintained. Owner bought, for quick sale. REDUCED PRICE FROM $53,000-$49,900. MLS 18084.
386-7521 O. Zachary 592-2265

IDEAL STARTER

Clean as a pin, 2 B.Rm. home with sep. dining room and large rumpus room finished in knotty pine in high basement. Beautiful hardwood floor in living room and hallway. Hillside-Quadra area. Elderly lady moving to apartment. Must sell. $53,000.
386-7521 O. Zachary 592-2265

NEAR UNIVERSITY
SPECIAL FOR SPECIAL
PEOPLE
FANTASTIC

Is the only way to describe this 2-level contemporary home. Built in 1967 by Phil Ellis for owners. Impossible to list all special features. 1250 square feet finished on each level. Main — beamed ceiling — living room and dining room. Floor-to-ceiling fireplace. Expansive views to West and Northwest of Mt. Douglas and Malahat area. Custom leatherette breakfast nook in kitchen. Master bedroom with custom 4-pce. ensuite. Powder room. Family room Large sundeck over high 2-car carport. Down — 2 bedrooms and bathroom completely separate from rest of home. Recreation room. Laundry room. Numberous built-ins throughout. $99,000. MLS. CALL:
JOHN HOLMS at 386-7521

NEW LISTING
GORGE DUPLEX
2896 INEZ DR.

Two delightful suites — a 3-BR and a 1-BR, both completely renovated, located one block from the Gorge waterfront. Try your down payment on asking price of $62,900. MLS.
PETER DUECK or MIKE WESTON
656-6060 386-7521 598-3955

OAK BAY SEAVIEW
412 QUEEN ANN HEIGHTS
ESTATE SALE

A most desirable location and a very interesting contemporary home.
PETER DUECK or
MIKE WESTON
656-6060 386-7521 598-3955

1111 Government St.

WALL & REDEKOP HOMEFINDERS REALTY LTD.

OPEN HOUSE
EVERYDAY excet Sunday
at JEFFERSON OAKS
Off Torquay and Shelbourne Sts. Come and view these quality homes in one of Gordon Heads finest subdivisions. Prices from $73,900.
JACK GREENWOOD
386-2911

BETTER THAN NEW
and only a few months old. This Gorodn Head home is bargain priced at $73,500. Located close to transportation, schools, park and shopping. It has over 1700 sq. ft. of finished area. There is a 3 piece bath ensuite, 2 pce. dn; diningroom; livingroom with f.p., rec room finished with W-W carpet and fireplace and the entrance is a charming ground level foyer, with large clothes closet. To view call:
JACK GREENWOOD
386-2911

STOP!!
Can't afford a home that costs $65,500?? What if a goodly portion of the mortgage was to be paid by someone else? Possible right ??? We have a lovely three bedroom home with many good features including a large lot, close to town and available now. Also, to help with those mortgage payments, a large self-contained two-bedroom suite nicely done WITH a fireplace! Why not give us a call so we can help you to see how easy it will be to own your first (second)? home.
J. H. WHALEN 382-7975
E. HODGKINSON 382-0047
OFFICE 386-2911

BEAUTIFUL BRENTWOOD
SPLIT LEVEL — $72,500
Situated on a quiet cul-de-sac just minutes from Butcharts Gardens, this beautiful 3-bedroom home on a large manicured and landscaped lot offers the best of living for the whole family. 2 bathrooms, rec room, sundeck, big kitchen with dishwasher for mom, and wall to wall carpeting throughout. CALL ME NOW:
ELENOR STURMEY
479-4573
or 386-2911 for 24 hr. service

OAK BAY
BORDER

An EXCELLENT Older family home in EXCELLENT condition. One bedroom down and 2 up with full basement. The usual large dining room and large kitchen in the older type homes. This home has been updated mostly, including a Sun-deck. Lends itself to duplexing. A gorgeous lot with 6 fruit trees, and separate garage. Priced to SELL, $51,500. To view call MR. SIMONS, 386-6762 or 652-1731.
Penthouse Realty Ltd.

OPEN HOUSE
Tues. 2 to 4:30
Wed. 2 to 4:30
Thurs. 2 to 4:30
OAK BAY
2380 MUSGRAVE
ST.

Just 4 blocks from Willows Beach, this gracious older home boasts a 19 ft. living room and 14 ft. dining room, 4 bedrooms, plus a 3 room in-law suite. Large treed lot with extra parking off street. Priced below market value at only $69,900. In attendance:
477-0191 VIVIAN M. ROBERTS
477-0281
Royal Trust Real Estate Dept.

$36,400

Older home, four bedrooms, good condition. Excellent starter or handyman investor home. Down payment flexible. Drive by 1274 Centre St. just off Fernwood. Phone owner at 592-7400 after 8 p.m.

250 HOUSES FOR SALE

FOR SALE
Royal Trust

4082 SHELBOURNE ST.
477-0191

OPEN HOUSE—SIDNEY
WED. 1 to 4 P.M.
2274 JAMES WHITE BLVD.
Now reduced to $64,000. 3 bedrms, 2 fireplaces, sundeck off dining room. In-law suite in basement, self-contained. Will-help with mortgate payments. Close to shops, scools, etc. .04 of acre. In attendance: MLS 17967.
MARY MOODY
477-0191 652-5681

L—O—O—K
3-bedroom home, full basement, close to all amenities in Sidney area. Immediate possession. MLS. Now reduced to $51,500.
MARY MOODY
477-0191 652-5681

JOIN THE "FORGET" SET
Forget the chores of yard and maintenance work and just enjoy 1240 sq. ft. of well planned easy living by moving into this condominium. Very attractive decor includes brick fireplace, beamed ceilings, 2 bedrooms, 1½ baths, deluxe kithcen. Call now for appointment to view. Priced at $46,900.
BETTY SILVER
477-0191 477-1885

NO MORE TEARS
When paying the rent—this bright 2-bedroom bungalow is priced at $42,900 on a quiet street in Vic West, fenced yard, separate workshop and toolshed. Start building your equity now. Call:
BETTY SILVER
477-0191 477-1885

JAMES HEIGHTS
ATTENTION GOLFERS!
Charming 3-bedrooom bungalow on a quiet "no-thru" street right next to the golf course. Gleaminf oak floors, fine walnut panelling, living room with firepice. Good sized dining room, kitcen opens onto sundeck. Finished basement has good laundry and rec room with fireplace. Beautiful garden. This one says "Home". $79,500. For appointment to view, phone:
HELEN MASLAM
477-0191 477-3440

KNOWLES REALTY LTD.

OAK BAY
TOWNHOUSE
$55,500

Attractive cedar siding and brick exterior, and private inner courtyard; this two bedroom, 1½ bath, townhouse is available for immediate possession. Asking $55,500 with appliances included. To view call:
Kris Gudjonnson
384-8101 595-3022

OAK BAY
OLIVER ST.
$76,500

3 bedrooms on main, 1 bedroom plus ½ bathroom up. Large entertainment sized living room plus separate formal dining room. Original owner of this updated 1936 family home is moving. To view call:
Bill Knowles
384-8101 Res; 656-3779

HAS
CHARACTER!

South Oak Bay — 3 BRS, LR with fireplace, separate family-size DR, 3-pce. bath. Kitchen cab, elec. with bar. Drive-in garage. Full cement basement, bus at door, yet walking distance to "Village". Close to schools, $65,000. New MLS. Call:
BILL KNOWLES
384-8101 656-3779

RITHET'S
for
Real Estate
Insurance
Appraisals
714 FORT
382-4251

MUST BE SOLD
2021 ARDWELL AVE., $59,700. Near Resthaven Hospital in Sidney. 1280 sq. ft., almost two years old, immaculate condition, large kitchen, full basement, near schools and marinas. MLS.
W. MICHAELS R. JOHNSON
382-4251 (24-hr service)

$54,900
BEAMED CEILINGS

Delightful 2-storey 3-bedroom home at 821 Craigflower in Esquimalt is ideal for the large family and is situated close to schools, shops and parks. The main floor is carpeted, there is a full basement and taxes are low. To view please call:
W. MICHAELS R. JOHNSON
382-4251 (24-hr. service)

National Trust
SINCE 1898

OAK BAY TUDOR
LOOK! LOOK!
ONLY $56,000

How can you miss at this low price! This is an older but solid 2 storey home, very spacious with 3 bedrooms and bath upstairs. Large living room, dining room and Kitchen on main floor. Needs updating but has full 6'6" basement. Call today! Just listed exclusively by
RUDY ROST
595-2961 BUS. RES. 658-5490

OPEN HOUSE
SAT. 1-4 P.M.
$58,900
1664 SAN JUAN AVE.
(OFF TORQUAY)
BRAND NEW
Four bedrooms with an exciting new floor plan, large breakfast area, 20x15 living room, attached carport leaves basement potential intact. Quality floor coverings and excellent workmanship. Over 1500 sq. ft. finished. Make your offer on Sat. and we will bridge finance your existing home.
BRIAN BUTLER 477-6534
CANADA TRUST 595-5171

SEA VIEW

Deluxe 3 level — uhiquely designed 2 year old home of 2,500 sq. ft. finished area on 105x116 lot with large sundeck, double carport and separate double garage or workshop, completed basement easily converted to in-law suite. 478-3726.

$46,500

By owner, must sell. 2-bedroom, no steps, fenced, sundeck. Sears area. 595-3015.

U.S. divers lead

MONTREAL (CP) — United States girls grabbed the top three qualifying spots in the three-metre springboard diving at the Olympic Games Monday.

Jennifer Chandler, 17-year-old Pan American Games gold medallist, led all qualifiers with 463.32 points after the 10 preliminary dives.

She was followed by teammates Barbara Nejman with 455.49 and Cynthia McIngvale with 455.16.

All three Canadians failed to qualify for tonight's final. Beverley Boys of Pointe Claire, Que., finished ninth with 420.57 points, Teri York of Vancouver was 14th with 393.36 and Eniko Keifer of Montreal was 17th with 383.13.

The eight qualifiers for the final include three Americans, three East Germans and two Russians.

Canadian faces Bisley shootoff

BISLEY, England (CP) — Cpl. Eli Thibodeau of the Royal Canadian Regiment faces a shoot-off later this week after being tied with two others in the target rifle shooting of the National Rifle Association shoot here.

Thibodeau, of Bridgetown, N.S., and a member of the Canadian Forces team that won the major services team events last week, outshot some of the top civilian target marksmen from Canada, Britain, Australia and New Zealand in the Daily Mail Challenge Cup.

Nearly 1,200 competitors fired 10 shots at 500 yards, resulting in a tie between 11 of them. In the tiebreaker, with five shots each, there was a second tie among Thibodeau Burt Beverley of Australia and John Hossack of Scotland, all scoring 25 with five shots. A second shoot-off is to be held.

The Canadian army cadets had their first success when Don Butler, 18, of Toronto, son of Cliff Butler, a well-known Ontario marksman, was the top overseas competitor in the 900-yard event for the Conan Doyle challenge statuette. The event ended in a 50-point tie among four Britons. The Canadian was only one point behind and finished ahead of all other Canadian, Australian and New Zealand competitors.

Controversy rages over race protest

BRANDS HATCH, England (AP) — Bitter controversy arose Monday over the Ferrari team's decision to appeal the victory Sunday by Britain's James Hunt in the British Grand Prix auto race.

The protest was turned down by Royal Automobile Club race officials, but Ferrari said it intends to take the appeal to the sport's governing body, the International Sporting Commission.

Hunt gained a controversial victory after being involved in a five-car pile-up.

He said after the race he was "disgusted and really sad" that Ferrari had protested because, he claimed, it was Switzerland's Clay Regazzoni in his Ferrari who had caused the original accident which led to the race being stopped. Hunt injured his thumb in the accident.

The Elf-Tyrrell and Copersucar teams joined Ferrari in the protest which could hold the key to this year's championship.

Hunt's triumph came 11 weeks after he won the Spanish Grand Prix and was disqualified because his car was one-half inch too wide — a decision that since has been reversed.

Hunt got into trouble in the first lap when he was hit from behind while trying to avoid the spinning Ferraris of Regazzoni and world-champion Niki Lauda of Austria.

Lauda, in the lead, was hit by teammate Regazzoni and they spun while travelling at more than 100 m.p.h. Hunt braked to avoid them and was hit in the rear by France's Jacques Lafitte as five cars piled into each other.

The race was stopped officials ruled that only cars that had completed the first lap could compete. This would have excluded Hunt's Marlboro McLaren, among others.

In the half-hour of argument that followed, the damaged rear wishbone of Hunt's car was replaced and it was wheeled back onto the track. But Regazzoni and Lafitte Ligier-Matra defied the rulin and returned to the grid in spare cars.

When the race restarted after 50 minutes, all three technically were ineligible.

Hunt went on to win convincingly from Lauda, with South Africa's Jody Scheckter third in an Elf-Tyrrell.

The stewards, however, decided the result should stand because Hunt's auto "was proceeding in a forward direction when the first race was stopped."

French four enters 'hall'

NEWPORT, R.I. (AP) — Four Frenchmen, known as the Four Musketeers during their tennis-playing heyday of the 1920s and 30s, have become the first foreigners inducted into the International Tennis Hall of Fame.

Henri Cochet, Rene Lacoste, Jacques Brugnon and Jean Borotra snapped a seven-year U.S. domination of the Davis Cup in 1927.

Dick Savitt, a former U.S. player and Wimbledon champion, also was inducted into the Hall of Fame, and Mabel Cahill, U.S. women's title holder in 1891, received the honor posthumously.

Card safety retires again

ST. CHARLES, Mo. (AP) — Safety Larry Willingham, previously forced to retire from the St. Louis Cardinals because of a head injury, has decided to retire again — this time because of a painful achilles tendon injury, the National Football League team has announced.

Willingham, 27, had been a fourth-round draft choice of the Cardinals in 1971 and played with the team for two years before retiring with problems caused by a concussion. He sat out the 1973 season but played with Birmingham of the World Football League in the 1974-75 season.

Giants cut off ticket sales

NEW YORK (AP) — New York Giants have ended their season-ticket sale for the National Football League season, their first at Giants Stadium in East Rutherford, N.J.

The team said it has been overwhelmed with mail since the public announcement of season ticket sales was made Monday, that more orders have been received than can be handled and that many will have to be returned. The stadium has a seating capacity of 76,500, all but about 5000 of which will be season tickets.

—CP

Skeletal remains

Steel skeleton is all that is left of light aircraft that crashed and burned Monday in field outside Aylmer, Quebec, six miles west of Hull. One of plane's two occupants was killed.

Man claims title to most of Dallas

PINK HILL, N.C. (UPI) — Armed with a land grant he says was signed by the governor of Texas 100 years ago, William Stoner has laid claim to 55,000 acres of land in downtown Dallas.

Stoner said Monday the land was left to him by his great-grandfather, who homesteaded and leased it to the city of Dallas in 1876 for 99 years.

Stoner said he was "dead serious" about the claim and wanted a settlement with the city in the neighborhood of $62 billion.

Dallas officials, however, are apparently not convinced Stoner's claim is legitimate. "They wouldn't accept the call," said Stoner of his last communication with the city. "I was calling collect."

In Dallas, an assistant city attorney said the legitimacy of Stoner's story could be checked only with the state attorney-general's office. Attorney-General John Hill could not be reached immediately.

Asked if the city, as far as he knew, was free and clear, the attorney, who asked not to be identified, said, "I don't know. I don't even know what the problem is."

Stoner, 53, a disabled veteran who has lived on a $186-per-month pension for the past 23 years, said he learned of the lease two years ago from his mother.

Stoner said after his mother told him about it, he wrote to the Texas land commissioner in Austin and received a copy of a land grant signed in 1876 by Governor Edmund Davis.

He said the document included a lease signed by his great-grandfather, Joseph White, and the city of Dallas. The lease, said Stoner, ran out June 5, 1975.

Stoner said he intended to get a lawyer soon if the city ignored his claims. "The only thing I know to do is get the United States marshals to go into there and lay it down to them that they will either have to pay up or evacuate," Stoner said.

Stoner, who read the lease over the telephone, said if he got the money he would divide it among the other heirs and use his portion to go into the real estate business and "maybe farm some."

He added he thought the price was cheap, considering all the development which had gone on in the area and all the oil which had been taken off his land.

cruise the
ROYAL WAY

to
alaska

Senior Citizens' Special
BOARDING VICTORIA, SEPT. 9th
from $665
RETURNS TO VANCOUVER, SEPT. 16th
On the Royal Viking Sea (Norwegian Registry)

Cruise the coast of Canada, where the snow-capped peaks send virgin forests cascading to the water's edge . . . and watch the beautiful northern sunsets . . . all from the comfort of your Royal Viking Ship. See the bustling excitement of great cities, the provincial color of small towns and in between, the timeless beauty of the land itself. Leave nothing to mark your passage, except the memories . . .

with
ROYAL VIKING LINE
For Further Information . . . Call
Featherstone
TRAVEL SERVICE LTD.
734 YATES STREET 386-6101
COLWOOD PLAZA 478-9505
101-230 MENZIES AT SIMCOE 386-8427

Land claims negotiator sidelined

Shuffle pleases top natives

OTTAWA (CP) — The special federal negotiator for native land claims is moving into a senior post in the energy department, it was announced Monday.

Native groups are shedding few tears over his departure.

A. Digby Hunt, named last October to head federal land claim negotiations, will become assistant deputy minister of energy on Aug. 1.

Major native groups in Ottawa said there is little concern over him leaving the negotiations since his appointment had always been viewed with skepticism.

Hunt, a former oil company geologist who spent 16 years in the Indian affairs department, the past six as an assistant deputy minister, was seen by the groups as a man with a bias towards development of the north.

"I don't think the native people had any confidence in the way he tried to handle the negotiations," said George Manuel, president of the National Indian Brotherhood.

Both the brotherhood and the Inuit Tapirisat, the Eskimo association, say they feel talks with government should be carried out at the cabinet level and not with appointed officials.

Agreement in principle with cabinet must be reached before any detailed talks with officials will be useful, said a spokesman for the association.

Manuel said he understood the cabinet now is considering that proposal and it could be the reason why no one has been appointed to replace Hunt.

In a separate news release Monday, Indian Affairs Minister Judd Buchanan said Hunt's reponsibilities will revert to the native claims office in his department.

The minister, concerned over the impact the change might have among native groups, said in the statement that "settlement of native claims continues to be a high priority of the government."

Hunt, 49, moves into the energy department to take over a post vacated at the first of the year by W. H. Hopper, the new president of Petro-Canada, the federal government's oil company.

A native of London, Eng., Hunt spent four years as an oil company geologist in South America after graduating from the University of London. In 1952, he came to Canada and worked for eight years with various oil companies in Calgary.

He joined the Indian and northern affairs department in 1960 as administrator of oil and gas and, in 1969, was named assistant deputy minister in charge of northern affairs.

In that position, he had been in charge of managing all federal programs in the Northwest Territories and the Yukon.

Six-year terms for court blast

DUBLIN (UPI) — Two prisoners who attempted to escape from Dublin's central criminal court during an explosion there last week each were sentenced to six years imprisonment. Donal Murphy, 33, and James Monaghan, 31, were convicted of possessing mortar and rocket launchers with intent to endanger life. Of five others who escaped, only one is at large.

Kenitex
RESIDENTIAL COMMERCIAL INDUSTRIAL
6 million world wide applications since 1946
YOUR HOME and never paint again! TM
OTHER MAINTENANCE FREE INSTALLATIONS
ALUMINUM SUNDECK PATIO COVERS AND ENCLOSURES • ALUMINUM ROLL-UP AWNINGS • ALUMINUM REPLACEMENT WINDOWS ALUMINUM 5" CONTINUOUS GUTTER • ALUMINUM SUNDECK PATIO RAILINGS.
PHONE 384-4148 FOR FREE ESTIMATE
GRANITE Industries Ltd.
VICTORIA'S HOUSE OF ALUMINUM TM
AND Kenitex NEVER PAINT AGAIN
516 WILLIAM STREET, VICTORIA
OPEN SATURDAYS 9 A.M. to 5 P.M.
17-5

Hubert Beyer takes on City Hall. Everyday.

Municipal politics are a complicated business and Hubert Beyer unravels things for you. He goes into the guts of what's happening and gives you in-depth coverage and background.

Sundays, he writes a column that sets the record straight . . . and sometimes a few politicians.

Don't start the day without it!

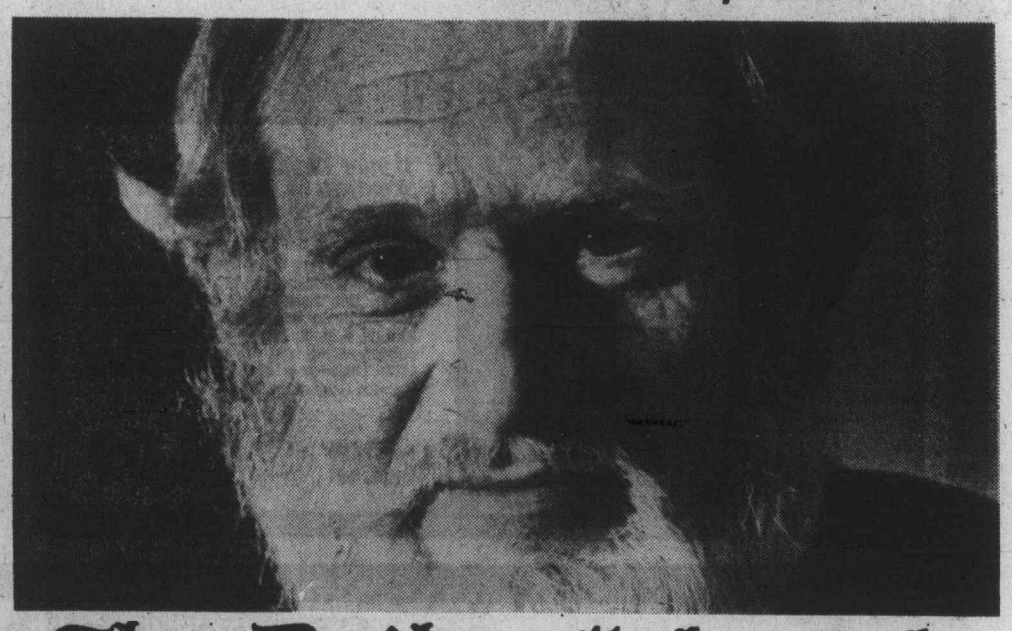

The Daily Colonist.

Coronation Court

Duncan council considers $1 million deal

DUNCAN — A $1 million office and retail development on five lots bordered by St. Julian Street on the west, Coronation Street on the south and the Trans-Canada Highway on the north, has been proposed to city council.

Victoria architect Ken Tebbutt made his presentation last week on behalf of the developers, who call themselves Coronation Square, in attempt to get three of the lots on Coronation and St. Julian streets rezoned from multi-family residential to highway commercial.

The application was referred by council to its technical planning committee for advice after some discussion of the proposal, which the architect said would be low-profile garden court commercial premises.

He added the single-storey storefront facing St. Julian and Coronation with underground parking "would honor the residential character of that part of the neighborhood."

Although Tebbutt told council that vehicular access and street traffic in the area had been studied, council expressed some concern about the traffic bottleneck near the government liquor store entrance across the way on Coronation Street.

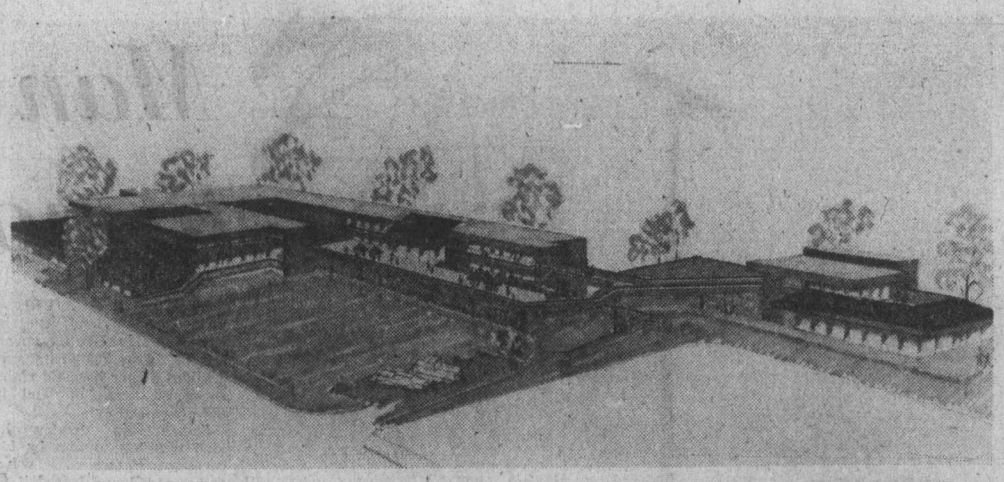

Coronation Court, proposed for five lots in Duncan, would be a low-profile garden court commercial undertaking, with underground parking and "honoring the residential character of neighborhood."

Water speeders beware: Signs are up

NANAIMO — The signs now are up in the Newcastle Channel here restricting speeds to a maximum of five knots.

However, if you do speed, what happens?

Port of Nanaimo manager John Dunham had this to say in a recent interview:

"The law is being enforced by the harbor patrol boat, under Harbormaster (Capt.) Bill Hill and the RCMP.

"However, it is impossible to keep a 24-hour watch. If a sailor carries out a check and finds the speed limit is being exceeded, he can forward information to the RCMP. But he must be prepared to give evidence in court.

"The maximum fine is $500 or eight days in jail, or both. Signs are being erected for the measured mile so that speeds can be checked.

"Incidentally, the five knots will, eventually, be signposted as eight kilometres an hour," the manager added.

In another harbor development, extensive work is being done at C-berth in order to accommodate the Flensburg-type ships, the first of which will dock in Nanaimo next month. Cost of the project is estimated at $60,000.

the Bay

Home Fashion Event

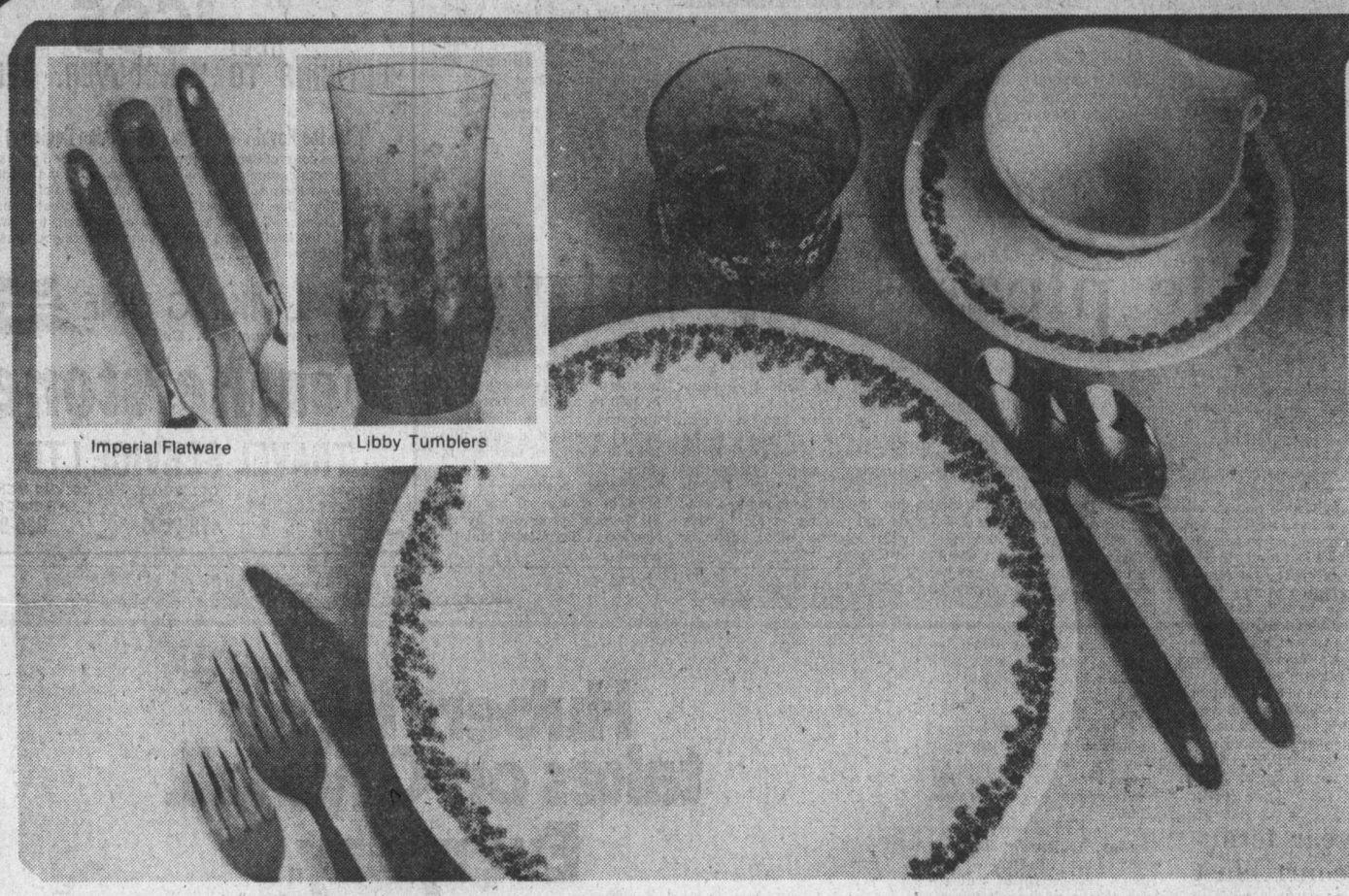

Starting Out? Get Colour Co-ordinated dining set for four including tumblers, flatware, and a beautiful 20-pce. set of Corelle Dinnerware, all for 64.99 on sale now at the Bay.

Super gift for young singles starting out in a new apartment. Or young marrieds in a new home. Choice of Salem Gold, Village Green, or Charlestown Blue in glasses, on dinnerware and flatware.

Corelle Dinnerware is completely safe in the oven or through the dishwasher. And it's guaranteed for 2 years against chipping, cracking or breaking under normal use. Includes 4 each: cups, saucers, dinner plates, luncheon plates, and oatmeal bowls.

Imperial Flatware. Perfectly complements the Corelle Dinnerware. Tough, good-wearing stainless steel. Includes 4 each: knives, forks, salad forks, teaspoons and dessert spoons.

Libby Tumblers in plain shades of Salem Gold, Village Green or Charlestown Blue go beautifully with above and come in one pack of four of High-Ball Tumblers and one pack of four of Old Fashioned Tumblers.

Sale, 48-pce. set, **64.99**

China, third Floor

If your kitchen appliances are Avocado or Harvest Gold, get Club Aluminum Cookware at 33% Savings!

And even if your stove and fridge are basic white or sophisticated brown, you can still enjoy this heavy cast Club aluminum cookware. Set consists of 1½ qt. saucepan with lid, 2 qt. saucepan with lid, 7" and 10" open frypans, and 4½ qt. covered Dutch oven. Order your set today in Avocado or Harvest Gold. HB 4962.

Reg. 74.98 **Sale, set 49.99**

Do your own with Rival Electric Meat Grinder

It grinds, it chops coarsely or finely. Has a heavy duty ½ h.p. motor, aluminum hopper and a one-year guarantee. Good for raw or cooked meat. Save time, save money, get this on sale.

Sale 47.99

Even Caesar would love this Salad Bowl Set by Baribeau

Beautiful dark Eastern Canadian hardwood. Includes large salad bowl, 2 servers, and 4 individual bowls. Reg. 27.50.

Sale, 19.99

Stackable Canister Set Adds colour to your kitchen

With tapered style on set of 4 in antique white or Antique Gold.

Sale, 16.99

Matching Breadbox or Step Can Sale, each 16.99

Every home deserves a Baycrest Electric Can opener/Sharpener

Has snap-off cutting assembly, for easy cleaning. Magnetic lid retreiver, cord storage and knife sharpener at back. One year guarantee. White or Gold.

Sale, 17.99

Housewares, third floor

Give yourself credit. Charge it.

DAILY STORE HOURS 9:30 A.M. TO 5:30 P.M.
THURSDAY AND FRIDAY TO 9:30 P.M.
PHONE 385-1311. FREE CUSTOMER PARKING

Hudson's Bay Company

Final
CLASSIFIED 386-2121
TELEPHONE 383-4111

The Daily Colonist.

Vancouver Island's leading newspaper since 1858

Cloudy, high 20
Weather Details On Page 2

No. 185 – 118th Year | VICTORIA, BRITISH COLUMBIA, TUESDAY, JULY 20, 1976 | ***** | 15c Daily, 30c Sunday

French ban by end of month

Lang
. . . pledge made

OTTAWA (UPI) — Transport Minister Otto Lang Monday assured Canada's pilots and air traffic controllers that a regulation barring the unauthorized use of French in air communication over Quebec would be implemented before the end of the month.

The regulation, part of an agreement that ended a nine-day airline service shutdown last month, was discussed at a meeting called by the pilots and controllers.

Jim Livingston, president of the Canadian Air Traffic Control Association, and Ken Maley, head of the Canadian Air Line Pilots Asociation said the meeting was called to soothe emotional unrest of their members over the use of French in the air over Quebec.

Les Gens de l'Air, a French speaking aviation group, may challenge the order through court action, its president Roger Demers said Monday.

Demers said the group would take legal advice before deciding whether to take the issue to court.

Demers, who is a Quebec government pilot, said he thought his association's general council would also decide not to take part in the inquiry into bilingual air traffic control to be launched by a government appointed commission.

He made his statement after discussing the proposed order with Lang.

CALPA's pilots withdrew their services to protest the use of French and the government's intention of increasing the use of French in air traffic control in Quebec.

"All parties agreed there was a need to reduce the highly emotionally charged feelings of most controllers and pilots over the bilingualism issue in Quebec," Maley said after the three-hour meeting.

"Controllers and pilots could not work safely together in both highly technical environments with the kind of emotional unrest which currently exists in Quebec," he added.

Livingston had charged that the transport department was too slow in implementing the regulation, which prohibits French being used in ground-to-air communications in instrument flight.

The regulation was agreed to when the three parties met to end the June air service shutdown, and is pending the results of the commission study.

Cheating charged

Russian fencer expelled

MONTREAL (CP) — A cheating scandal rocked the Olympics Monday as a Soviet competitor in the modern pentathlon was expelled from the Games for using an epee wired to score a hit without touching his opponent in fencing.

Officials said they were absolutely convinced that 38-year-old Boris Onischenko, a silver medal winner in the 1972 Olympics, had cheated by using a concealed wire to trigger the electronic scoring machine.

Carl Schwende of Montreal, the official in charge of the modern pentathlon, said the wire was hidden in the handle of the fencer's weapon.

Suspicions were aroused when a light flashed signalling a hit that the Russian clearly had not scored in a bout against Jeremy Fox of Britain. Onischenko lunged and Fox stepped back. When the electronic scoring device recorded a touch, Fox immediately protested. The weapon was confiscated and taken apart, exposing the wire.

Schwende, a former international fencer, said later that Onischenko had rigged the epee in such a way that the wiring could not be detected without destroying the handle.

"There was a tight skin over the handle so you could not detect the extent of the wiring."

Ordinarily the system of lights is the only judge used in epee. In foil, the jury must still analyse the validity of the hit before it is allowed.

But the referee in the Onischenko-Fox bout realized something was wrong and promptly halted the bout. Schwende said the examination of the weapon showed the wiring had been "wilfully changed."

Asked if the incident was a case of blatant cheating, Col. Wille Grut, secretary-general of the International Union of Modern Pentathlon and Biathlon, said "We are absolutely convinced."

He said that when the Russian was disqualified he looked dumbfounded but made no comment.

Sandor Kerekes, director of modern pentathlon for the Montreal Games, said: "I really like the Russians. I'm sorry it happened and I can't understand it. He is one of the best fencers in the world and certainly had no need for such a device."

Fox, Onischenko's opponent, remarked: "It was a silly thing to do and I'm very sorry it should have happened because we are such good friends. But I am surprised that he should think he could get away with it."

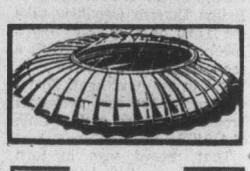

Perfect Nadia thrills 'em

Romania's incredible Nadia Comeneci thrilled Olympic gymnastic followers Monday by scoring her second and third perfect 10.0 routines to overshadow the gold-medal winning performance of the Soviet women.

The East Germans and Americans continued their battle in the pool and Canada scored its second straight win in men's basketball. Full details and television coverage on pages 10 and 11.

Medals

	Gold	Sil.	Br.
East Germany	4	3	3
United States	3	4	2
Soviet Union	3	0	1
West Germany	1	1	0
Bulgaria	1	0	0
Poland	0	2	0
Hungary	0	1	0
Romania	0	1	0
Canada	0	0	1
Iran	0	0	1
Austria	0	0	1
Denmark	0	0	1
Netherlands	0	0	1
Japan	0	0	1

Claim, counter-claim dog edgy Ford, Reagan camps

Colonist News Services

NEW YORK — Republican challenger Ronald Reagan has the support of 1,140 delegates — 10 more than the number needed to defeat President Ford for the nomination, Reagan campaign manager John Sears claimed Monday.

Announcing that three previously uncommitted delegates had thrown their support to Reagan, Sears told reporters he was "more confident than I have ever been before" the former California governor will win on the first ballot next month in Kansas City.

Ford, meanwhile, told a White House news conference he was encouraged by the results of Connecticut's weekend convention which gave him 35 more delegates. The president predicted that "by the time we get to Kansas City, we'll have 1,130 plus."

Rogers Morton, Ford's campaign chairman, called the Sears count "baloney." He said the Ford committee would release its own numbers today and expose the Reagan claims.

"Since his psychological warfare campaign began in early June," Morton said, "Sears has been able to back up his claim with the names of only three uncommitted delegates that his side has won."

Sears said he would release later this week the names of additional uncommitted delegates who will support Reagan. He said those unannounced pockets of support will put Reagan over the top.

Reagan's chief delegate hunter identified the three delegates announced Monday as Mrs. John (Natalie) McElroy of Jamestown, N.D.; William Lee of Sussex, Del.; and Earl Patterson of Richmond, Va.

The national chairman of the Reagan campaign said Reagan was "outraged" by reports this weekend that he has given up hope of winning the GOP presidential nomination.

Sen. Paul Laxalt, who heads Reagan's campaign nationally, said news stories implying the former California governor has given up "are totally without foundation." He, too, predicted Reagan will upset Ford on the first ballot.

Laxalt's statement came as Ford inched steadily toward the 1,130 delegates he needs to wrap up the nomination. A late agency count showed the president a razor thin 28 votes short of victory.

Reagan's response, through Laxalt, was precipitated by a Washington Post report which said Reagan's top aides were acknowledging privately that Reagan had little if any chance of upsetting Ford for the nomination.

The report quoted Reagan as talking about the influence his campaign had on the Ford administration rather than about defeating the president.

"I think my candidacy has been worthwhile," Reagan was quoted as saying.

In a statement issued from Reagan's Washington headquarters, Laxalt said: "I have talked to Governor Reagan and he is outraged that any such connotation be given to any statements by him or any of his aides.

"He remains confident that he will win on the first ballot in Kansas City," Laxalt said.

"What we are seeing on the part of the Washington Post and at least one television network is an effort to psych out Ronald Reagan's delegates, potential delegates and supporters. It won't work. They are not about to be fooled into forefeititing that chance (of Reagan defeating Carter) by liberals in the media who are as fearful that Reagan will win."

Ford, taking no chances that Reagan might make gains in uncommitted delegate support, called the New Jersey GOP delegation to the White House Monday and planned a similar meeting Thursday with the New York delegation.

The latest agency delegate count showed 1,102 pledged or leaning to Ford — 28 shy — and 1,062 committed or leaning to Reagan. There were 95 uncommitted.

Both men planned to focus in the remaining four weeks before the convention on those 95 uncommitted, who will decide the outcome of their photofinish contest.

Worried officials to study fares

Ferries up for talks

Vancouver Island and Sechelt Peninsula mayors and region district officials will meet in Saanich Thursday to Ferries rate increases. (See also Page 50)

President of the Association of Vancouver Island Municipalities, Port Alberni Ald. George McKnight, said Monday the special meeting has been called by the executive because of the "drastic" effects being felt on the Island and the mainland coast north of Vancouver.

"We have sent two telegrams to the provincial government urgently requesting a meeting and so far we have received no response.

"It is hoped that the information brought to the meeting by the members will cumulatively show the provincial government and public the consequences resulting from the increases," McKnight told the Colonist.

He said the meeting was called in line with a request from Courtenay, which felt a united plan of action by the municipalities could bring changes in the present ferry rate structure. Fares were doubled on June 1.

Member municipalties will meet in the Saanich municipal hall at 1:30 p.m. This will be followed by a public meeting at 3, to which all MLAs from Vancouver Island and the Sechelt Peninsula-Powell River areas are being invited.

McKnight said Transport Minister Jack Davis and any other members of the cabinet would also be invited.

—CP

Reporter surveys wreckage

Woman dead in second hotel blaze

VANCOUVER (UPI) — American tourists returning from Alaska and Japanese holidaymakers bound for the Montreal Olympic Games fled in terror and confusion early Monday when fire erupted in a plush 12-storey hotel in downtown Vancouver.

One woman died in her room and other guests were rescued by firemen using aerial ladders.

The Georgia Hotel blaze killed a middle-aged Canadian woman who was the sole occupant of a third-floor room where the fire started. About 28 other people, including three firemen, received hospital treatment for smoke inhalation or minor injuries.

The fire — apparently caused by a faulty television set or careless smoking — sent thick black smoke pouring up stairways and elevator shafts to floors above.

Firemen swiftly confined the flames to the third floor but the woman was found dead in her room. She was identified as Maureen Chapman of Port Clements, in the Queen Charlotte Islands. She checked into the hotel July 13.

It was the city's second major hotel fire in three nights. On Friday more than 20 people, including at least three Japanese tourists, were taken to hospital after fire broke out in a linen closet in the 42-storey Sheraton-Landmark. The three Japanese were listed in fair to good condition in hospital Monday.

More than 200 guests forced to flee the Georgia blaze included 32 Americans returning from a six-week Alaska tour organized by Lincoln Bus Lines of Hanover, Pa. Most of them were retired senior citizens.

Roy Tasker, an 80-year-old former biology professor of Lewisburg, Pa., grabbed a naked screaming child on the fire escape and carried her to safety.

"I was afraid she'd be trampled on or pushed off the fire escape in all the confusion," he said. "There was a lot of pushing and shoving up there."

Many Americans criticized Japanese tourists for blocking escape routes by trying to carry down all their luggage.

Determined residents fighting back

Pioneer region needs hospital, highway link

By HUBERT BEYER
Colonist Reporter
(First of a series)

Beyond Campbell river, isolated from sophisticated southern Vancouver Island, you enter pioneer country.

The small communities, often separated from each other by arduous miles of rough logging road, still look carved out of the wilderness.

The list of occupations here is brief: loggers, miners, mill workers, plus the small core of business and professional people necessary to keep a community going.

The people of the north Island communities work hard, play hard, and have a healthy disrespect for authority.

They have problems with which residents of the Island's southern part are totally unfamiliar.

For one thing, they feel isolated from and neglected by the government in Victoria.

For years, they did all the things expected of people who want their government to take action. They wrote briefs, they sent delegations to Victoria, they voiced their frustrations through local community newspapers.

Curtis
. . . apologies sent

They might as well have kept quiet. Successive governments brushed off their requests for better transportation links.

This year they decided to fight back. The Mount Waddington Region District, representing the small communities in the most northern part of Vancouver Island, invited government representatives and reporters to tour the area.

Reporters showed up, but most of the government people took a rain check. Municipal Affairs Minister Hugh Curtis sent his apologies; Environment Minister James Nielsen was absent; Econom-

Continued on Page 2

Inside

Udall sued for debts
—Names in News, 6

Trevor outfishes his father
—King Fisherman, 16

Chileans leave with high hopes
—Page 19

	Page
Background	5
Bridge	24
Classified	22-31
Comics	20
Crossword	28
Editorial	4
Entertainment	21
Family	17
Finance	8, 9
King Fisherman	16
Marine Calendar	6
Names in the News	6
Provincial Court	16
Sports	10-14
Television	23

No reprisals just now against quitting teams

MONTREAL (CP) — Team withdrawals continued at the Olympic Games Monday, but the International Olympic Committee decided not to take any immediate reprisals against those who have left.

The IOC met in private as Mali and Swaziland joined the boycott to protest New Zealand's sporting ties with racist South Africa. An unoffical total showed that 28 national teams, mainly from smaller African nations, had withdrawn from the Olympics by late morning.

Sanctions will not be taken until the IOC receives full reports on what nations actually have withdrawn and until each amateur sports federation has decided its own course of action, said Monique Berlioux, IOC execitve director.

The IOC meeting did approve a new bylaw that allows the organization to place severe sanctions, including expulsion, on national Olympic committees whose teams pull out.

"The IOC wants to leave all doors open to all athletes that can still take part in the Games," she said.

Meanwhile, Jean-Claude Ganga, secretary-general of the Supreme Council of Sport for Africa, warned that the boycott could spread to other world sports events, including the 1978 Commonwealth Games in Edmonton, unless countries stop competing with South African teams.

Related Olympic stories:

● GENEVA (Reuter) — The New Zealand government provoked an Arab-African boycott of the Olympic Games in Montreal because it made a political issue of athletic relations with white-ruled South Africa, the chairman of the

Continued on Page 2

"BOWMAN'S A SHOWMAN"
BARRY 6-10 AM
C-FAX 1070

The Daily Colonist.

Section 2 Tuesday, July 20, 1976 Page 15

7-DAY MONEY-BACK GUARANTEE
USED CARS
peter pollen ford

Trustees puppets of their staff, brief suggests

By KING LEE
Colonist Reporter

A second-year law student at the University of Victoria suggested Monday night that Greater Victoria school trustees were mere puppets and that the administrative staff were the real decision-makers.

Leah Brown of 3480 Upper Terrace in Oak Bay presented a 6½-page brief to the board's regular meeting, titled, A Consumer Advocate Report.

Mrs. Brown, who said she had 25 years experience because she had sent six of her own children and a foster child through the school system, urged trustees to "reassume their rights and duties as decision-makers in the realm of fiscal policy, and insist and demand that local administrators produce all relevant information upon which responsible decisions in the expenditure of public funds must be made."

Also in her brief were suggestions for repeal of two bylaws which refer to local policies and bylaws as "mere guidelines," contravening the Public Schools Act, and new procedures for conducting hearings on suspensions and explulsions.

"Administration's monopoly on fiscal information has led trustees into being manipulated into the position of viewing bits and pieces of financial information and then approving a $50 million budget without a proper and comprehensive overview of total costs, breakdowns and comparative figures," she said.

Mrs. Brown said there was invariably an ongoing struggle for power between elected officials and senior administrative staff in any governmental bureaucracy.

"This is a pervasive way of life which occurs at all levels of government. The power struggle manifests itself chiefly in the control of information, since the control of information in turn dictates, in this type of bureaucracy, the realities in two vital areas: the treatment of students and the expenditure of public monies.

"Since the public interest and the bureaucratic interest is not always congruent, and since the administration is legally dependent upon elected officials for the expenditure of public funds, administrators are schooled in a variety of techniques with respect to the elected in order to persuade or manipulate them into making decisions which agree with administrative goals. Some administrators are able to utilize these techniques without the elected being aware of the process. The subtle tactics of individual and group persuasion, together with the virtual monopoly on sources of information, often make it an uneven battle."

Mrs. Brown ended her presentation with a pointed reference to superintendent Jake Longmore's resignation. Longmore is to become superintendent of the Calgary school board.

"With the advent of a new administrative regime in this area, all trustees, I am certain, wish to develop a healthy working relationship with the incoming superintendent based upon mutual respect. Co-operation, however, does not mean inadvertent capitulation, nor is successful interaction synonymous with surrender. The public has elected you and is trusting you with its children and its public funds. I respectfully urge that you take immediate action to help yourselves in the more efficient discharge of your duties."

"You sound like a veteran trustee," commented chairman William Ross, who suggested she become a trustee to see that these problems were being faced on a day-to-day basis.

Trustee Janet Baird disagreed with the concept of Mrs. Brown's brief.

"How can we run this district if we don't trust our administrators? We'd be very stupid to set ourselves up as experts in every field."

Before her presentation, Mrs. Brown told reporters some trustees didn't understand that they were dealing in a bureaucratic process and not education.

Builders hopeful on strike

By NANCY BROWN
Colonist Reporter

Both sides in the provincial construction tieup were expressing cautious optimism Monday night about a settlement late this week.

Construction Labor Relations Association, representing 850 contractors, and representatives of 15 construction unions will sit around the same bargaining table Wednesday and endeavor to work out a monetary settlement.

Meetings with individual unions continued over the weekend, and will go through today in an attempt to settle problems peculiar to them before the all-union meeting Wednesday.

"We expect to meet Wednesday with all the metal and basic trades in hopes of working out an industry-wide settlement," said CLRA president Chuck McVeigh.

"I'm not saying that we will definitely get a settlement but it's a step in the right direction and we'll see what comes of it."

Jim McAvoy, International Brotherhood of Electrical Workers business agent, said he was hopeful that a monetary settlement could be reached by the end of the week.

McAvoy said he understood individual trades had been meeting with management to iron out problems before Wednesday's joint bargaining session.

McAvoy, denying last week's claim by cement mason's business agent Frank Stevens that CLRA has promised special cost-of-living increases to electrical and ironworkers, said monetary discussions wouldn't start until Wednesday.

Stevens had claimed that the pact would get around his union's insistence that all 15 unions get the same increases.

McAvoy said that although only electricians and ironworkers lack cost-of-living clauses in their contracts, the matter has not been an issue since negotiations deal only with a one-year contract.

About $3 billion worth of construction has been held up in the province since CLRA members locked out about 40,000 tradesmen June 30 when cement masons and carpenters struck in Vancouver.

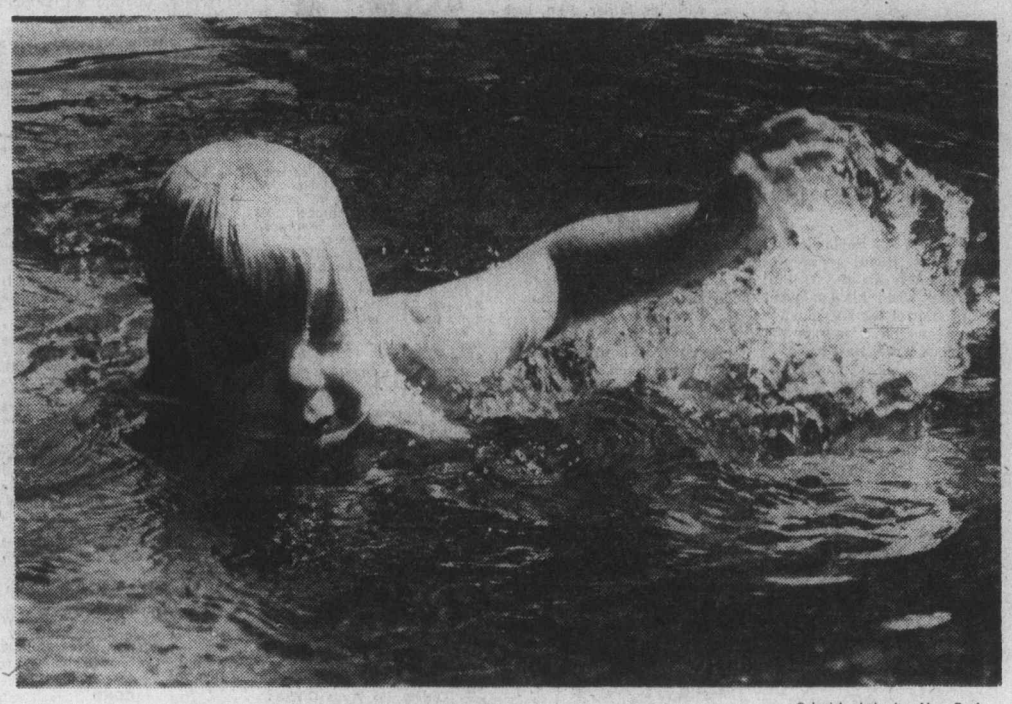

—Colonist photo by Alex Barta

Splash for future

An Olympic swimmer of the future? Belinda Michielin, who is three years old, at least made splashy show Monday when she visited Beacon Hill Park pool with her mother, Jennie, of 1220 McKenzie.

Lum's view of slump

Tourism just latebloomer

Mayor Ed Lum of Saanich thinks that tourism on Vancouver Island may be just a late bloomer this year.

"I'm wondering whether tourists are travelling late this year because of other celebrations," Lum said Monday at Saanich council meeting.

The subject of faltering tourism arose toward the end of the meeting when the mayor informed aldermen he would be attending a meeting of the Association of Vancouver Island Municipalities in Saanich on Friday.

The meeting is expected to deal with the sagging tourist industry on the Island and the effect of doubled B.C. Ferries rates.

Lum told council he had had to travel by ferry twice within the last week and both times he had to wait. On one trip, Lum said he had to wait while two ferries left with full loads and on the other, he missed one sailing because of overloads.

Lum
. . . tourism meet

Ald. Joseph Bourque agreed with Lum but added that the federal government should be brought into the complaint against rate increases.

Bourque said the federal government had failed to maintain the vital link of the Trans-Canada Highway and that it was unreasonable to ask the provincial government to continue to lose money on the ferries.

"The rates are high," Bourque said, "but the federal government should pay their share."

Ald. Maurice Johnson, whose experience on the ferries has been the same as the mayor's, said the American bicentennial celebrations may have kept tourists at home. He agreed with Bourque's call for federal government aid.

Ald. Roy Wootten commented that the Island's tourist industry may be partly to blame for "ripping off too much."

Lum said Wootten could be correct because many tourists had told him that food and accommodation costs were the highest visitors had ever seen.

Wootten, however disputed the notion of a tourist slump on the Island by noting that Black Ball and Washington State ferry systems were experiencing 20 per cent increases in passenger volume while the B.C. Ferries were down by 35 per cent, according to June figures.

Sunglasses rapped

Artificial light blamed for ills

By ELEANOR BOYLE
Colonist Reporter

John Ott never heard of hyperactivity when he was young.

Nor did he hear much about cancer which he claims has increased alarmingly in North America in recent years.

Now the Florida researcher's work in what he calls photobiology has led him to believe both disorders result at least partly from the artificial light human beings are being subjected to more and more in place of natural light — and partly from a society in which many people wear sunglasses the few hours they spend in the sun.

They are partly, he says, offshoots of a television society.

Ott is in Victoria for a public lecture in Newcombe auditorium, Provincial Museum, at 8 p.m. today. A color film linked to his lecture about recent research on the effects of artificial light will be shown.

That research has consumed Ott, who spent years trying to convince traditional doctors his work was serious, he told the Colonist Monday.

It was the part about cancer they found hard to swallow.

Cancer research is already complicated enough, they said; don't bring more variables into the picture.

But Ott wouldn't keep quiet, and after years got research results published in reputable journals. His Environmental Health and Light Research Institute in Sarasota, Fla., has even been invited this year to carry on research work full time at the famed Roswell Park Memorial Institute cancer centre in New York state.

Now he finds himself lecturing as much as researching, spreading the word about artificial light dangers at meetings such as Victoria's, sponsored by the Capital Region Foster Parents' Association. He has won an honorary bachelor of science degree.

Why should foster parents be interested?

Many foster children are hyperactive, human resources co-ordinator Bernice Levitz Packford said Monday.

Ott has reams of documented evidence that the tendency to abnormal restlessness is aggravated by light entering children's eyes from classroom fluorescent lights. He says those lights omit wave lengths necessary for normal functioning of the central nervous system.

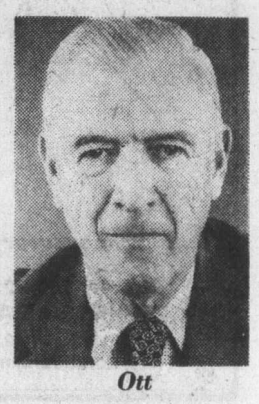

Ott
. . . at museum tonight

Any scientist will agree man-made lights cut out natural wavelengths.

So do sunglasses and ordinary glass, both of which should be modified to correct the situation, Ott says.

He paid his own optometrist extra for glasses that don't cut out any part of natural light.

Neurology is still full of mysteries, and even reams of evidence can't pinpoint why the central nervous system should need all light wavelengths. Ott is convinced it does, though.

"Somewhere in the eye there is a receptor that is wavelength-dependent," he merely says. "We're trying to find out what parts of our bodies stop functioning when certain wavelengths are cut out."

With research assistants holding university degrees, Ott's institute has tested schoolchildren under normal fluorescent lights compared with others under similar lights which include natural light's long ultraviolet waves.

All originally hyperactive children, those under normal fluorescent light did not improve while those under new light did.

Other research he has done shows a fantastic cancer growth rate in mice exposed to abnormal light, including that from television sets. Those same animals became aggressive, then hyperactive, then fatigued. Some of them died shortly after.

What scared researchers was that autopsies revealed definite brain tissue damage, he said.

Massive ad campaign would sell Victoriana

A massive radio advertising campaign intended to pull Victoria's tourist industry out of the recession has been proposed by a Victoria advertising agency.

Money is yet to be raised for the campaign proposed by Truman-Glover Advertising Ltd., and the agency hopes to get a good start on that at a meeting with Victoria's business community at 4 p.m. Wednesday at the Georgian Lounge of the Empress hotel.

Explaining his plan at a press conference Monday, Richard Truman said at least $50,000 was needed to get the campaign going.

That money would buy one radio commercial every hour on all Lower Mainland radio stations. Additional publicity would be gained through a promotional "give-away program."

Glover said he hoped to raise at least $50,000 at Wednesday's meeting. Business people attending will be asked to sign pledges that are to be honored if and when the $50,000 goal is reached.

If more money is raised, the campaign would be extended to the Fraser Valley and Okanagan regions.

Truman gave reporters examples of his campaign. Six radio commercials produced at the agency's cost praised Victoria's attractions, atmosphere, accommodations, shopping facilities and night life.

The theme repeated in all commercials is "come on over — Victoria."

Truman also presented posters showing Queen Victoria smiling. The caption says: "Smile — It's a capital idea."

Truman said his firm had so far invested $3,000 plus staff time. That investment would be lost if the money couldn't be raised for the campaign, he added.

He also said Provincial Secretary Grace McCarthy had promised an "immediate audience" if the city's business community got behind the campaign and raised the funds to get it started.

Should the money be raised at Wednesday's meeting, Truman said, the campaign on the Lower Mainland would begin next Monday.

Victoria yacht likely third

Victoria's entry stood third over-all on corrected time Monday after five boats had crossed the Victoria-Maui yacht race finish line.

Al Nelson's Lucifer of the Royal Victoria Yacht Club was placed seventh by race officials and was expected to hold that position as she was due in today at 5 a.m.

Ragtime of Seattle took over-all honors, ahead of the pack across the line at 6:48 p.m. Sunday and leading division one of the three-division race.

She beat Joli, also of Seattle, by one hour and one minute to complete the race in 15 days, seven hours and 48 minutes.

That was a full two days and 14 hours slower than the record set by the 61-foot Joli back in 1974.

Sorcery of Lahaina took third place as she came in at 9:29 p.m. Sunday.

Vancouver's Sunbird followed Monday at 8:31 a.m., with Bremerton's Race Passage behind at 12:30 p.m.

West Vancouver's Terna III was reported due in at 3:30 a.m. today, then Lucifer an hour and a half later.

Fifteen of the 30 boats entered in the 2,308-mile race were scattered over a wide area more than 500 miles from the finish line.

Leaf, Ensign, Jack stolen from Legion

Trafalgar Legion branch's three flags flying from its Broad Street building were stolen on the weekend, a branch spokesman said. The branch was flying Canada's flag plus the Red Ensign and Union Jack for the 50th anniversary of the Legion across Canada. Replacement cost was estimated at $60.

Referendum list larger

Non-resident property owners are among those in the upper Saanich Peninsula who can vote in the coming recreation referendum—if they get their names on the voters' list.

That municipality is joining with Sidney in asking voters to approve $1.85 million for a recreation complex when they go to the polls Sept. 11.

An ice arena and swimming pool are part of the plan in which Central Saanich would have joined before it was excluded when the other two municipalities said Central Saanich refused to pay its share.

Doubts thrown on future of Victoria police circus

By BRUCE LOWTHER
Colonist Reporter

The future of the so-called Victoria police circus, which has run into considerable criticism in recent years, was in doubt Monday because of an Ontario provincial government order against a U.S. fund-raising company and its Canadian subsidiary.

The Ontario consumer affairs ministry issued a cease-and-desist order against Gatti-Charles Productions Inc. of Orange, Calif., and Canadian Dominion Productions Ltd. of Vancouver, demanding that both halt operations in Ontario.

Gatti-Charles has provided the annual circus which the Victoria police mutual benefit association and Victoria police union have sponsored over most of the last decade.

But with the benefit association winning $250,000 in the Western Canada lottery Feb. 11, it has stepped out of the circus picture and the Victoria city police athletic association is scheduled to take over next year.

An official of the athletic association was advised Monday he would be asked by the press for a statement and later was not available. Indications were the association might reconsider the circus, not scheduled again until next spring.

The Ontario ministry said the Gatti-Charles and Vancouver companies used police and firefighter associations in the Ontario centres of Brantford, Burlington, Guelph and Sarnia as fronts to raise thousands of dollars.

The ministry's news release said the promoters made "false, misleading, deceptive or unconscionable representations" in fund-raising campaigns.

The ministry said campaigns involved tickets allegedly sold so underprivileged children and families could attend circuses, but large portions of the funds raised went to the promoters rather than the charities or groups involved.

The order cited one case in Guelph where a police association was to receive $4,000 while the actual amount raised was $59,647.

If the companies refuse to obey the order, charges may be laid under the Ontario Business Practices Act, which provides fines of up to $25,000 for the companies and $2,000 fines and possible jail terms for directors.

A second look was suggested by Inspector Douglas Grant, president of the benefit association, which always received 20 per cent of the circus gross and gave it all to charity. That 20 per cent was $14,000 after the last circus, meaning a gross of $70,000.

"At no time during our association with Gatti-Charles were we aware of any false, deceptive or misleading behavior on the part of this circus," said Grant.

He said the police union signed the contracts with the U.S. firm while the benefit association was the beneficiary. The benefit group includes all members of the force but the circus had nothing to do with the police department's top management.

"I don't think the people of Victoria were unaware of how we operated," he said. "We never made any secret of the fact the circus took most of the money. There was no attempt by the union, the benefit association or, for that matter, the circus to deceive the citizens of Victoria."

Grant noted published criticism of the 80-20 break not long ago and said that "it resulted in absolutely no response from the public."